Telephone 383-4111

The Daily Colonist.

Forecast: Clear (Details on Page 2)

Vancouver Island's Leading Newspaper Since 1858

No. 178—104th YEAR | VICTORIA, BRITISH COLUMBIA, THURSDAY, JULY 12, 1962 | 10 CENTS DAILY 10 CENTS SUNDAY | 46 PAGES

U.K. Wins TV Fight In Space

—AP Photofax.

And now from Paris, Yves Montand.

* * *

French Jump Gun But British 'Live'

NEW YORK (UPI)—France sent taped television scenes of Parisian nightlife via the tiny Telstar satellite into the homes of North America last night, but Britain quickly outdid the feat with the first "live" east-west trans-Atlantic television in history.

The French-British competition in bouncing television pictures off the U.S. satellite hoiled up when France announced it was not waiting for a scheduled joint European program later this month.

* * *

The lively—but totally recorded—French show came on the satellite's 154th orbit at 4:32 p.m. PDT. It flooded TV sets in homes from Manhattan to California with the first direct televnst from the old world to the new, including songs by Yves Montand (above).

Britain angrily charged France jumped the gun with its Gallic encore to America's history-making west-east trans-Atlantic television broadcast Tuesday night. And the British general post office, in charge of the nation's communications, refused to take it lying down.

* * *

At 2:18 p.m. PDT, on Telstar's 16th orbit at 16,000 miles per hour around the earth, the general post office television sending station at Goonhilly Downs in Cornwall broke into space with a program beamed to America which the announcer proudly stressed was "live."

Observers in America were in general agreement that the British live program—although not as animated as the earlier French program—was far better technically both in sound and picture.

* * *

The British program was principally a panel discussion by three television officials of the mechanics of international television.

Technicians at Andover, Maine, the U.S. space TV command centre, were more obviously gleeful about the British performance:

"By George, they've done it," cried one technician.

* * * * * *

Russia Gets Into the Act

NEW YORK (AP)—William Benton, former U.S. senator from Connecticut and publisher of the Encyclopedia Britannica, said Wednesday night the Soviet Union is planning to use four earth satellites to transmit television programs throughout Russia.

Returning from a 12-day tour of Russia, Benton predicted the reorganization of television and radio networks in Russia will have a great impact in the United States.

Fishing Strike Likely

VANCOUVER (CP)—A strike appears in the making in B.C.'s big, 11,000-man coast fishing industry.

Some 7,000 salmon net fishermen, 3,000 shoreworkers and 600 tendermen have rejected company and conciliation board wage and price proposals and their union is calling for a strike.

The United Fishermen's and Allied Workers' Union announced Wednesday it has asked the provincial labor department to conduct a supervised strike vote.

TIME A FACTOR

The union wants the vote completed by July 24, since time is a factor in the seasonal industry.

The union move came prior to a new meeting of union and company negotiators which has been set for today.

SIZABLE MAJORITY

Union officials said shoreworkers had rejected by a "sizable majority" a majority conciliation board report recommending a six-cent hourly pay boost. The union seeks 25 cents.

The tendermen voted 79 per cent to reject a majority suggestion of $15 a month.

The union asks $25.

The salmon fishermen voted 75 per cent to reject.

Toe Wiggler On the Mend

LONDON (AP)—Sir Winston Churchill, puffing a cigar and sipping brandy, wiggled his toes Wednesday and indicated he feels he is on the mend.

His doctors appeared to agree. They reported he is making satisfactory progress and they do not intend to issue the usual medical bulletin today. That in itself is a good indication. A medical bulletin would be issued if he were not doing well.

The 87-year-old Churchill, who broke his left thigh-bone in Monte Carlo June 28, appeared cheerful despite the blood clot that developed in his leg this week.

His son Randolph reported after a 15-minute visit he found his father enjoying a smoke and a drink and exercising his toes.

Crowds Fill Regina

Monster Rally Gets Nowhere

Marchers Protest Medicare

Carrying placards which read "We Object" and "Democracy Threatened," hundreds marched in circle Wednesday outside Saskatchewan's legislative buildings in Regina, protesting provincial medical care insurance plan.
—(AP Photofax)

* * *

REGINA (CP) — A crowd of about 4,000 persons rallied in a picnic atmosphere Wednesday to protest against the Saskatchewan government's controversial medical care insurance plan.

Entire families, many from far-flung points in the province, spread themselves in the warm sun of the spacious lawns in front of the legislative buildings Premier Lloyd to seek suspension of the act.

There were wide variations in crowd estimates. Reporters who counted the number in certain areas and checked with other observers generally agreed on about 4,000. The city police chief said 15,000; Keep - Our - Doctors Committee organizers put it at 30,000; and Premier Lloyd at between 2,500 and 3,000.

Other stories, Page 34.

Only one minor incident was reported as the good - humored crowd listened for two hours to a long list of speakers and then dispersed quietly after the sponsoring Keep - Our - Doctors provincial executive had met the premier and his cabinet.

CHAMBER LOCKED

Mr. Lloyd said the gathering had not changed the government's stand on the medical care plan.

As 25 uniformed and plain-clothes police patrolled the legislative grounds, Liberal opposition members of the legislature marched with chairs down the corridors of the buildings in an attempt to sit in the legislative chamber. They found the chamber locked.

Shortly after the crowd had gone home, the chamber's doors

Continued on Page 2

* * *

Flop, Says Lloyd

REGINA (UPI)—Premier Lloyd last night indicated his government regarded yesterday's anti-medicare rally a flop and said the government would not be influenced in its decisions by the demonstration.

"From my information there were between 2,500 and 3,000 people at the rally," he told a news conference. "I must say this is not a particularly representative showing of the people of Saskatchewan."

The premier met newsmen after he had spoken to a delegation of seven men and five women, representing the Keep Our Doctors committee, which had organized the rally called to protest the government's Medical Care Insurance Act.

JFK Offers Business Sweeping Incentive

WASHINGTON (CP) — President Kennedy Wednesday provided a new incentive for lagging U.S. industry by announcing the most sweeping depreciation reform in two decades. Faster write-offs on machinery and equipment will allow industries to reduce their federal tax payments by $1,500,000,000 or more a year.

The U.S. Chamber of Commerce immediately called the more attractive depreciation allowances an "excellent move." But a spokesman said the impact on the economy will be slow and deep income tax cuts for both industry and individuals are essential to prevent a recession which could spread to Canada and Europe.

TAKE ADVANTAGE

It was expected both by the Chamber of Commerce and the treasury department, however, that most U.S. industrial firms will take advantage of the more liberal allowances.

Canadian subsidiaries of U.S. parent companies are not affected. Generally, these subsidiaries comply with the tax rates in the countries in which they operate.

NEW JOBS SEEN

The larger annual depreciation allowances are expected to increase the flow of orders for new machinery and equipment, "thus creating jobs and taxable income for business and individuals," Treasury Secretary Douglas Dillon said.

To some extent, therefore, Kennedy expects to recoup, through an expanding economy, the cost to the treasury of the more generous depreciation allowances.

MATTER OF DEBATE

The speed with which the economy can respond is a matter of debate. The immediate conclusion is that Kennedy's original plans for a balanced budget for the fiscal year which opened July 1 have been shattered. Unless he trims government spending, the government likely will find itself once more deep in the red.

Aggression Claimed

India, China Swap Charges

NEW DELHI (AP)—India and Red China accused each other yesterday of waging a campaign of encirclement of each other's outposts in a snowy valley in their Himalayan borderland.

In an exchange of urgent notes, each charged the other with aggression in the narrow Galwan Valley and each warned the other of the responsibility if shooting war breaks out over the disputed border.

CAUGHT NAPPING

From the New Delhi account an Indian detachment was caught by surprise Tuesday morning when 25 Chinese soldiers who had infiltrated the valley without detection suddenly appeared only 200 yards from the Indian defence position.

Military sources said 400 Chinese eventually moved up to positions only 50 to 70 yards from the Indians on the east, west and south.

There was no change in the situation yesterday.

The scene, the Indian note charged was in the Ladakh area near the junction of the borders of Kashmir, China's Sinkiang province and Chinese-held Tibet.

"The lower reaches of the Galwan Valley are not only well inside Indian territory but also about 28 miles from even the claim line shown in the Chinese 1956 map," said the protest dictated Tuesday night by Prime Minister Nehru from his Kashmir vacation retreat.

A Chinese protest from Peking claimed the Galwan Valley is part of Sinkiang province and accused India of establishing four new military outposts in Sinkiang and one in Tibet.

PINCER THREAT

The Galwan strong points, combined with the one in Tibet, "form a pincer threat on the Chinese post in the Spangur Lake area," Peking said.

The Chinese, instead of invading India, were being harrassed inside their own territory, Peking declared.

Provocative shots were fired at the Chinese on May 5, 9 and 22, and Indian aircraft continually supported Indian troops in trenches and blockhouses in the area, Peking asserted.

Cabinet Shuffle

Extremists Shunted To Congo Sidelines

LEOPOLDVILLE (AP)—Premier Adoula solidified his moderate rule in a cabinet shuffle Wednesday. He removed extremist politicians of the right and left.

Adoula cut in half the unwieldy 43 - member cabinet, in office for nearly a year.

Two key ministers retain their portfolios: Justin Bomboko, foreign affairs, and Cleophas Kamitatu, interior.

GIZENGA FRIEND

Bomboko is associated with right - wing elements in The Congo. Kamitatu formerly was a party colleague of the deposed Communist - supported deputy premier, Antoine Gizenga.

Ex-premier Joseph Ileo is out as minister of information, as are former vice-premiers Jean Bolikango and Christophe Gbenye.

STRONG FOLLOWING

Gbenye leads the Congolese National Movement and Bolikango is an older rightist politician with strong tribal following.

Before conciliation talks with Katanga province President Moise Tshombe broke down two weeks ago, Adoula had offered up to three posts in his government to Tshombe's Conakat Party, represented in the Leopoldville parliament despite Tshombe's continued claims to independence.

Russia Frowns On Rally

MOSCOW (Reuters) — Soviet officials have asked Western anti - nuclear campaigners attending the current Moscow peace congress to abandon a proposed demonstration to be held here Friday, it was learned Wednesday night.

Bruce Reid, spokesman of the British Campaign for Nuclear Disarmament, said the demonstration, planned by a group of about 12 people from Britain, Canada, the United States, and Scandinavian countries was intended to be an "all - round protest" against nuclear tests.

The group planned to demonstrate outside the British American and French embassies and wind up in Red Square, beneath the headquarters of the Soviet government.

He said he understood the organizers intended to go ahead with the demonstration whether permission was given or not.

U.S. Fires 27th Bomb

WASHINGTON (AP) — The United States fired another airplane-dropped nuclear test device—the second in two days—over the Pacific Wednesday.

The blast, the 27th announced by the government since the series began April 25, was described as in the low megaton yield range, a force equivalent to from one to several million tons of TNT.

* * *

Voyage Nets Jail for Five

SAN FRANCISCO (UPI) — Five pacifists were sentenced yesterday to six months in jail for attempting to sail the protest vessel Everyman I into the Johnston Island nuclear testing zone.

* * *

Desert Crater

NEVADA TEST SITE (UPI) —A low-yield nuclear weapons device was exploded Wednesday from an underground site, gouging a huge crater in the Nevada desert and blasting a fiery, debris-laden cloud as high as 11,000 feet into the sky.

Dissident Algerian Leader Given Tumultuous Welcome

TLEMCEN, Algeria (Reuters) Dissident vice-premier Mohammed Ben Bella was greeted by cheers, hugs and kisses Wednesday from thousands of enthusiastic followers as he drove triumphantly into this western Algerian city.

His motorcade, which had grown to more than 300 cars at the city's outskirts, was cheered all along the mountain route from Marnia, his native village, where he arrived Wednesday afternoon after an absence from Algeria of six years, most of them in French prisons.

NOT FINAL

Ben Bella's return to Algeria took place amid reports that he and his followers had agreed on a procedure for settling their quarrel with the provisional government.

The settlement reports originated in the Moroccan capital of Rabat, but Algerian sources there were quick to point out that agreement on procedure was not tantamount to settling the split. No agreement, they said, has yet been reached on basic problems.

VICTORY CLAIMED

Ben Bella supporters in Rabat went so far as to claim that the settlement on procedure was a first-round victory for them and that the next round would also be won.

Ben Bella opponents in Algiers declined to discuss details of the procedural settlement, but authoritative sources in Rabat said it entailed submitting the basic questions at issue to a meeting of the leaders of the National Liberation Army.

Too Hot In Tunis

TUNIS (Reuters) — Tunis radio Wednesday warned Tunisians to keep out of the sun as a sudden heat wave sent temperatures up to 131.6 degrees Fahrenheit in the sun and 114.8 in the shade.

Island Baby Loses Fight for Life

A nine-month-old baby girl lost a three-day fight for life in Royal Jubilee Hospital last night.

Kathy Brick, daughter of Mr. and Mrs. A. E. Brick of Port Alberni, died of burns suffered when a stove exploded at Long Beach Sunday.

Heart Fault Grounds Slayton for Good

WASHINGTON (AP) — U.S. Space Agency pulled astronaut Donald (Deke) Slayton out of the Project Mercury flight program Wednesday.

The space agency assigned Slayton to continuing ground duties in the man-in-space program.

The action was taken because of the heart irregularity that earlier had eliminated Slayton from an orbital flight.

Slayton, commenting on the change in his status, said:

"Naturally I am greatly disappointed.

"I'll work wherever management feels I can best contribute to the program."

DEKE SLAYTON

DON'T MISS

Reds Move Families —Page 2

* * *

Berlin Talk Set —Page 3

* * *

Birth of a City —Page 7

* * *

Art Thieves 'Millionaires' —Page 8

* * *

Adventurers Seek Long-Lost Ship —Page 33

* * *

	Page
Bridge	29
Comics	16
Crossword	29
Financial News	6
Garden Notes	16
Names in the News	3
Radio Programs	28
Social	20, 21, 22
Sport	10, 11
Television	27
Theatres	8

ALL ABOARD

With G. E. Mortimore

WHAT kind of television are they planning to bounce off the Telestar satellite?

My friend Jim has a feeling that when the telecasts from Europe reach us regularly by way of the stratosphere, they will turn out to be the same old horse opera and family farce, in French, Italian and German.

Similar banalities, he fears, will be beamed at Europe from North America.

"It's terrible," he says, "to think of all the resources of science being mobilized, just to send Pete and Gladys to France."

Much the same thing happens in spirit communication, when shades of the dead come back to tell the living that they are happy in their new home and have porridge for breakfast every day.

Why don't they tell us who is going to win the fifth race, or what the scenery is like in the other world? They never do.

* * *

Advice on keeping children alive during car journeys, and preventing them from driving you insane, is offered by B.C. Automobile Association.

Seat the children away from the driver, the BCAA advises. Don't let them play with door handles, or put their heads out of the window. Use seat belts if you can.

"Keeping the children occupied will prevent them from becoming bored and restless. One mother took along three favorite toys for each of her children and brought a few 'surprises' for insurance—used when the novelty of the trip begins to wear off."

Possibilities: A new jigsaw puzzle, blocks, coloring sets, "singing with mum and dad (if he's in the mood) and counting games involving licence plates or roadside signs, or discussing points of interest."

"Stopping for a picnic gives everybody a chance to work out car stiffness. Take along a lunch and let the children try their hands at toasting wieners and marshmallows at an outdoor campfire . . ."

Good advice, too. But there are some problems that the BCAA doesn't mention. What does Daddy do when one child puts a hand over his eyes and the other stamps on the accelerator, at 50 miles an hour?

* * *

Thank goodness for odd, salty place and street names—like Foul Bay Road in Victoria (which happily has survived the attacks of Philistines) and Jingle Pot Road in Nanaimo.

No doubt every denizen of Nanaimo knows how Jingle Pot Road got its name—but I don't. Can anyone enlighten me?

In Victoria we have some curious, semi-official place-names like Fiddler's Green, Panama Flats and Foot's Bottom. I'm looking for some more to add to the collection.

Temple Pierced

His skull pierced by a six-inch-long metal shaft that imbedded itself half an inch in his temple, Leon Cohen, 50, of Newark, N.J., is helped from bus he was riding when accident occurred yesterday in Newark. Object, apparently an automobile fender guide, flew in through bus window. After emergency surgery, he was reported in satisfactory condition.—(AP Photofax.)

Canada To Sell A-Plants

KINCARDINE, Ont. (CP)—Canada will soon be exporting nuclear power plants, Dr. J. L. Gray, president of Atomic Energy of Canada Limited, said Tuesday.

During a press tour of the $80,000,000 atomic power plant under construction at Douglas Point, north of here, Dr. Gray said Britain, the United States, France, Italy, Spain, India and Pakistan are among countries interested in the Canadian reactor design.

Armored Cars on Guard

Families Removed From Wall

BERLIN (UPI) — The East German Communists sent armored cars to the East-West Berlin border Wednesday as Red police evicted families from border apartment houses and work crews labored to reinforce the anti-refugee wall.

Three armored cars stood guard as workers loaded the furniture of evicted families from apartment houses along the wall.

The evictions were carried out on Kielerstrasse on the eastern bank of the Spandau Canal, a border waterway used by refugees to swim to West Berlin.

West Berlin police were unable to estimate how many families were removed.

Two other armored cars were sent to the Boyenstrasse on the border of Berlin's French sector where 80 East German police worked to strengthen the anti-refugee barricades.

Another 60 Red police dug trenches along the border a few miles north of Boyenstrasse.

SMOKED OUT

At one spot where the wall building was going on, Communist police hurled a smoke-bomb barrage at a busload of British tourists. But the smoke bombs became lodged in the barbed wire and smoked out the police working party instead of the tourists.

Big Regina Rally Gets Nowhere

Continued from Page 1

were swung open again for tourists.

Only reported incident was when police stepped in to break up a threatened scrap between two youths, carrying pro-government placards, and KOD demonstrators. Five KOD supporters grabbed the signs and tore them to bits.

PAVE THE WAY

The executive of the Keep-Our-Doctors Committee met briefly with the premier. Members presented a petition asking for suspension of the Medical Care Insurance Act to pave the way for a return to normal service by doctors. It sought negotiations between the government and the Saskatchewan College of Physicians and Surgeons to draft a medical care act acceptable to everybody.

DRAW CHEERS

The speeches began at 2 p.m., while cavalcades of cars were still streaming into the city on congested highways. The speeches were frequently punctuated by applause and cheers by the crowd waving pennants and placards which said: "We object," "democracy threatened," "suspend medicare now."

Hans Taal, of Saskatoon, a vice-president of the provincial KOD Committee, said there is "nothing but complete chaos, hatred and misunderstanding" in Saskatchewan.

ELECTION ASKED

Lawyer Clyne Harradance of Prince Albert said the premier should order a general election on the issue of medical care.

The KOD delegation said it met with the Saskatchewan cabinet for 10 minutes after being kept waiting in an anteroom for 20 minutes.

When Liberal leader Ross Thatcher marched down the corridors, he found all doors to the legislative chamber shut. It was believed that 18 of the legislature's 19 Liberals were in the building.

URGES SPECIAL SESSION

Mr. Thatcher urged Premier Woodrow Lloyd to call a special session of the legislature ended last April.

"This is one of the most autocratic steps ever taken in Saskatchewan," Mr. Thatcher said.

He told reporters that he understood the order to close the chamber had come from the premier who, Mr. Thatcher said, had described the Liberal attempt to sit in the legislature as a "theatrical gesture."

Mary Batten, Liberal member for Humboldt, said she thinks "there will be bloodshed in the province."

Business establishments in sections of the province closed to allow people to attend the rally. Some downtown Regina stores changed their plans to close but permitted employees to attend.

Mrs. Betty Sear, a Regina mother of two children, told the crowd:

PURPOSE FIRM

"Our objectives are sincere. Our purpose is firm and those of us who stand on principle will always be right and succeed."

The rally was the third since June. The first two, held in early June at the same place by the same sponsor, asked a delay of the medical care plan until doctors and government could reach agreement. They were attended by about 500 people.

SHORTAGE INDICATED

Meanwhile, R. W. Begg, dean of the College of Medicine at the University of Saskatchewan, said the college might not have a full complement of clinical instructors when the next term starts.

He said the college relied considerably on local doctors as part-time clinical teachers.

American On Trial In Berlin

BERLIN (UPI)—A Communist court Wednesday put on trial the first of three Americans held in East Berlin jails.

Robert E. Mann, 19-year-old Stanford University sophomore from Sepulveda, Calif., was accused in a secret session of an East Berlin court of plotting to help refugees escaped to West Berlin.

The judge barred Mann's father and Western newsmen from the courtroom on the grounds the case involved East German security.

Under the East-German anti-refugee law, Mann faces one to 15 years at hard labor if convicted.

Drags in Spots

New Show Opens

By BERT BINNY

The latest of Victoria's summer shows—Summer Showcase—opened at the Sirocco last night.

There were outstanding acts and outstanding individual performers but the show in general tended to drag at times.

On the credit side were a good orchestra, bright, well-conceived settings, skilfully handled; and excellent choreography. But a good deal of the choral work and dancing seemed to be unfinished.

Hew Gwynne, Jo Pepper, singer Rino Elverhoy and dancers Sharon Kirk and Linda Chan were impressive. Mr. Elverhoy's Granada was an outstanding number. Producer Cliff Clarke worked mightily but perhaps he had too much to do.

Very well received by a disappointingly small audience were 100 Million Miracles by the chorus, a sketch entitled Be Prepared, and, of the dance numbers, Can-Can and Summertime.

The theme of Summer Showcase is a cruise to various ports of call. To pursue this analogy last night's cruise was in the nature of a shakedown—something every vessel must go through. Doubtless smoother sailing can be expected in the future as all concerned in the navigation become more familiar with the ship and more at home on board.

Your Good Health

Nitro Tablets Help At Overload Times

By JOSEPH MOLNER, MD

Dear Dr. Molner: I have angina pectoris and take nitroglycerine tablets quite often for pain. It helps me in making my bed, going up and down stairs, running the vacuum sweeper and many other things that cause pain.—Mrs. I. L. M.

The nitroglycerine is not a "pain killer." It relieves or avoids the discomfort by permitting a temporary extra surge of circulation in the heart muscle. The pills are not habit-forming and don't lose their effects from repeated use.

It takes patients a bit of time and experience to know how much work their hearts can do without this painful protest. Once they realize the amount, it is possible to take the pill in advance.

Swallowing the pills all the time to avoid pain completely would be a dreadful waste of money because the pills are effective only at the moments of overload.

Dear Dr. Molner: Will Vitamin A tablets, taken daily, help clear the skin of blotches? Is it possible to take an overdose? If so, what is the result?—S.

Sometimes Vitamin A helps, but sometimes it does no good at all, because some individuals do not absorb or utilize Vitamin A properly, so extra doses are a waste of time and money. Overdosage can cause yellowness of the skin, especially the palms of the hands. Reducing the dose lets this color fade gradually.

* * *

Dear Dr. Molner: My husband and I are 65. At 10 a.m. and again at 3 p.m. we each drink an eight-ounce cup of skim milk. How much water should we drink in addition to stay healthy?—Mrs. W. S. D.

There's no fixed amount. Some authorities say about five pints a day, but remember, you get it from other sources. Half to three-quarters of our food is water (by weight). Nature provides a wonderful regulator: just drink when you're thirsty.

Page 2

Victoria Man Improving

Henry G. Fenwick, 23, of Victoria, seriously injured in a three-car crash near Hope Saturday, was still unconscious but "improving" last night in a Hope hospital. Occupants of the other cars were uninjured.

The Weather

JULY 12, 1962

Small craft warning for Juan de Fuca Strait. Mainly clear with brief morning cloudiness. Little change in temperature. Southwest winds 20. Wednesday's precipitation, nil; sunshine, 14 hours, 36 minutes.

Recorded Temperatures

High 65 Low 50

Forecast Temperatures

High 65 Low 50

Sunrise 5.25 Sunset 9.14

East Coast of Vancouver Island—Mainly clear with brief morning cloudiness. Little change in temperature. Winds northwest 15 in the afternoon. Recorded high and low at Nanaimo, 74 and 46. Wednesday's precipitation, nil. Forecast high and low, 70 and 45.

West Coast of Vancouver Island — Mainly overcast with occasional drizzle in the early morning. Little change in temperature. Northwest winds 15. Forecast high and low at Estevan Point, 60 and 52.

TEMPERATURES

	Min	Max	Precip
St. John's	48	58	.05
Halifax	54	66	Trace
Montreal	63	77	
Ottawa	51	69	.06
Toronto	63	80	
North Bay	56	70	.03
Port Arthur	47	72	.04
Kenora	54	74	.01
Winnipeg	56	71	
Brandon	50	73	
The Pas	47	71	
Regina	39	76	
Saskatoon	44	79	
Prince Albert	44	73	Trace
N. Battleford	47	76	
Swift Current	41	78	
Medicine Hat	43	86	
Lethbridge	41	67	.05
Calgary	43	78	.06
Edmonton	51	76	
Crescent Valley	42	66	
Kaslo	51	93	
Kamloops	51	80	
Penticton	55	88	
Vancouver	52	72	
Prince Rupert	52	77	.04
Prince George	50	73	
Whitehorse	46	70	.03
Seattle	52	72	
Portland	54	81	
Spokane	54	68	
New York	67	87	

TIDES AT VICTORIA
(Pacific Standard Time)

	Time H.M.	Ht. Ft.	Time H.M.	Ht. Ft.	Time H.M.	Ht. Ft.	Time H.M.	Ht. Ft.
12	06.12	3.5	22.29	8.0				
13	06.38	2.8	22.55	8.6				
14	07.09	2.0	23.23	8.7				
15	07.42	1.3	23.56	9.0				
16	08.18	0.8	18.21	7.7	19.45	7.6		
17	00.36	9.1	08.57	0.4	18.48	7.7	20.40	7.5

TIDES AT FULFORD HARBOUR
(Pacific Standard Time)

	Time H.M.	Ht. Ft.	Time H.M.	Ht. Ft.	Time H.M.	Ht. Ft.	Time H.M.	Ht. Ft.
12	07.27	3.7	15.34	8.3	18.39	8.1		
13	00.07	10.3	07.56	3.8	16.12	8.9	18.34	8.6
14	00.39	10.3	08.22	3.7	16.52	9.7	20.28	8.9
15	01.14	10.3	09.09	1.4	17.28	10.3	21.36	9.1
16	01.57	10.4	09.43	0.9	18.07	10.7	22.39	9.1
17	02.43	10.3	10.30	0.8	18.39	11.0	23.31	8.9

Ship Calendar

Victoria—Kiso Schoo, Fama Mara, Belgium.
Cowichan Bay—Intrepid.
Chemainus—Lerrum, K. Halipatrias.
Nanaimo—Kai I., Kamaris.
Duncan Bay—Sea Rose.
Alberni—Lakeside, Anna, Temple Lane, Canada, Evangelismos.

PROVE

Old Vienna's taste for yourself!

This advertisement is not published or displayed by the Liquor Control Board or by the Government of British Columbia.

McDowell's FUEL KIDS

© LOCAL TRADEMARKS, Inc.

You, too, can laugh at home heating problems after we've installed a modern heating system. Our experts do the job right. Call us.

"Your Standard Oil Housewarmer"

McDowell

STANDARD HEATING OILS 757 FORT ST. EV.3-4138

July CLEARANCE CONTINUES!

Remember . . .

MAKE NO MISTAKE NOBODY UNDERSELLS MACDONALD'S

EASY, EASY TERMS
Appliances — Radio — TV — Furniture, Etc.

"The House of Quality"

MACDONALD'S

752 Fort St. Open Friday till 9 EV 3-1171

You'll Always Get Your Limit of Values at

IGA

IGA PURE STRAWBERRY JAM 2-lb.	49c
IGA PURE STRAWBERRY JAM 4-lb.	89c
PUREX TISSUE each	10c
MOM'S MARGARINE 1-lb. pkgs.	2 for 43c
GRADE A LARGE EGGS dozen	39c
IGA ROYAL GOLD ICE CREAM Half gallon (4 pints)	59c
IGA PORK AND BEANS 15-oz.	4 for 49c
CUTRITE REFILLS	2 for 45c
ARCTIC BELL FROZEN PEAS 2-lb. bag	25c
GOOD BREAKFAST COFFEE 1-lb. bag	39c
ALPHA CANNED MILK Tall tins	8 for 98c
TableRite PRIME RIB ROASTS lb.	79c
SMOKED PICNICS Lb.	45c
Fresh Young TURKEYS 4 to 9 lbs. lb.	49c
WIENERS Poly Bag 3 doz.	$1.00
TUBE TOMATOES Imported, each	29c
GOLDEN RIPE BANANAS Lb.	8c
WATERMELON Imported, each	37c

HI-WAY IGA — LAIRD'S IGA

Foodliner Super Market

1860 Island Highway Colwood Corner — Beacon Avenue Sidney

Prices Effective Thursday, Friday, Saturday — July 12, 13, 14

Personal Shopping Only

We Reserve the Right to Limit Quantities

His Troubles Doubled

TORONTO (CP) — A 25-year-old man who placed himself in double jeopardy—with his wife and with the law—got a double reprieve Wednesday.

Charles Szabo was charged with public mischief when his wife insisted he tell police the same story he told her after he didn't return home Saturday night.

He told his wife two men had chloroformed him in his downtown office and he had awakened Sunday in a suburban barn.

"I was just trying to keep peace in the family," Szabo told Magistrate James Butler.

The magistrate gave him a suspended sentence and commented: "He has been tried twice for the same offence—once by his wife and once by me."

His wife got into the forgiving spirit of things, welcoming Szabo with open arms outside court.

Franco Hit

BERLIN (AP) — The world's free trade unions called on Western governments Wednesday to stop all aid to Spain as long as the Franco government remains in power. The congress of the International Confederation of Free Trade Unions is meeting here.

JANET LEIGH
. . . happiness done

★ ★ ★

Reprisals Threatened

SAIGON (UPI) — Viet Cong rebels have threatened reprisals against U.S. prisoners in their hands if released prisoners give out military information. The Viet Nam Reds charged Wednesday information supplied by U.S. soldier George Fryett after his release led to large-scale offensives by Vietnamese troops with U.S. aid.

De Gaulle Eases Ban

NATO Given Atom Boost

BONN (UPI) — President Charles de Gaulle of France has agreed that French bombers assigned to NATO may carry U.S. nuclear bombs and head for targets selected by NATO, it was learned Wednesday.

Four of the five fighter-bomber wings France has assigned to NATO'S 4th Allied Tactical Air Force are based in France. The fifth is located in West Germany.

De Gaulle still refuses to permit U.S. nuclear bombers to be stationed in France or to fly from French bases unless he is given a veto over their employment.

But he exercises no such veto over NATO use of French planes assigned to it.

France has assigned three F84F and two F100D fighter-bomber wings to the 4th ATAF, commanded by U.S. Gen. Truman H. Landon.

Last week, French fighter-bombers assigned to 4th ATAF participated in a NATO tactical weapons meet in St. Dizier, near Verdun, France.

To Defuse 'Powderkeg'

New Berlin Bid

WASHINGTON (UPI)—Secretary of State Dean Rusk meets today with Soviet Ambassador Anatoly F. Dobrynin in another effort to defuse the Berlin "powderkeg."

Rusk set up the conference against a background of increased Soviet demands that something be done to settle the fate of the Red-encircled and divided city.

Soviet Premier Nikita Khrushchev Tuesday labelled it "a powderkeg with a fuse" and again demanded withdrawal of Allied forces from the western sector of the city.

It may be the secretary's last talk with the ambassador before Rusk goes to Geneva to sign the agreement on Laos, at which time he has said he most probably will have another Berlin talk with Soviet Foreign Minister Andrei Gromyko.

Rusk was understood to have invited Dobrynin this time in an effort to learn whether:

● The Russians are willing, finally, to withdraw their demand that the Allies leave West Berlin and enter discussions on some tension-easing arrangement whereby the West would retain access to the ringed-in city.

● Whether the Russians intend to accept an Allied proposal, made last month, that the United States, Britain, France and Russia meet in Berlin to seek an end to the violent incidents along the Communist-built Berlin wall.

The gap between East and West remained as wide as ever after the United States publicly rejected Tuesday a Soviet proposal that the Allied garrisons in Berlin be replaced by a United Nations force from smaller NATO and Warsaw pact nations.

OLD VIENNA
is enjoyed
in every case
on the coast

This advertisement is not published or displayed by the Liquor Control Board or by the Government of British Columbia

Names in the News

Ultimate in Swims Movie Man's Feat

DOVER, England — Florida film producer **Fred Baldasare**, 38, accomplished what may be the ultimate in channel swimming by crossing the English Channel underwater in 18 hours, one minute.

He wore a frogman's suit, was kept down by lead weights, followed a marker 15 feet down and had his air tanks changed often by a relay of French frogmen. Baldasare spent his $35,000 life savings on the project, hopes to recoup through a film documentary.

★ ★ ★

SANTA MONICA—The marriage of "Hollywood's happiest couple" ended when actress **Janet Leigh**, 35, was awarded a divorce on whispered testimony that husband **Tony Curtis**, 37, had been "extremely critical" of her.

★ ★ ★

NEW YORK—Architect **Roger Wlodzimierz Leliwa-Tyszkiewicz** won permission in court to change his name to **Wlodzimierz Roger Tyszkiewicz** because "my present name has proved unduly complicated in my professional life."

★ ★ ★

BONN — The West German government removed **Attorney-General Wolfgang Fraenkel**, 57, from office and ordered him placed on provisional retirement for "political reasons" connected with his activities during the Nazi era.

★ ★ ★

ATHENS—**Yaanis Grimanakis**, 19, was reciting a soliloquy from Hamlet before fellow students gathered beneath a balcony at a school of drama when he tumbled over the railing and plunged five floors to his death.

★ ★ ★

OTTAWA — State Secretary **Noel Dorion**, 58, one of the five Tory cabinet ministers defeated June 18, became the first to resign his office.

★ ★ ★

TYLER, Tex.—**French President de Gaulle is a Communist**, John Birch Society president **Robert Welch says**, because he sold out Algeria and France to the Reds by backing Algerian independence.

PARIS — **Marshal Alphonse Juin**, 73, only living marshal of France and an outspoken critic of **Charles de Gaulle's** Algerian policy, has been put on the retired list. Marshals of France are on active service until death.

★ ★ ★

PARIS — Former French cabinet minister **Jacques Soustelle** voluntarily renounced his Legion of Honor and Second World War resistance medal because France gave Algeria its independence.

★ ★ ★

NEW YORK — **Vilmos "Papa" Gabor**, father of the famous Gabor sisters, died Saturday in Budapest at 81, his family announced.

★ ★ ★

WASHINGTON —**President Kennedy** showed annoyance at being shoved and almost overwhelmed on the White House lawn by 2,000 visiting foreign students to whom he had just spoken. One girl fainted and several other students were hurt slightly in the crush.

★ ★ ★

NE WYORK — **Owen D. Young**, industrialist and international monetary expert, died at 87. He founded the Radio Corp. of America.

★ ★ ★

HULL, Que. — **Gilbert Rondeau**, 34, new Social Credit MP, was reported in "very satisfactory" condition after an emergency operation for appendicitis.

★ ★ ★

NEW YORK — A grand jury indicted runaway financier **Edward Gilbert** on charges of stealing $1,953,000 from the E. L. Bruce Co.

★ ★ ★

OTTAWA — **Gordon Hunter**, 48, has been named deputy minister of defence production, replacing **David Golden**, who resigned recently.

★ ★ ★

MONTREAL—**Paul Lapointe**, president of the Canadian National Rally for a Distinctive Flag, will be tried in the fall on charges of stealing several flags during the Queen Mother's visit.

★ ★ ★

MONTREAL—**Canada likely** is heading for a year-long recession starting late this year, says **John Sawyer**, economics professor of the University of Toronto.

Wife Was Freedomite

'Burn or Be Sorry' Note Tells Farmer

NELSON (UPI) — Royal Canadian Mounted Police Wednesday investigated a threatening letter written to a Blewett, B.C., farmer married to a former resident of the Sons of Freedom Doukhobor stronghold of Krestova.

The letter received last month told farmer Chester Boczkowski to burn his farm home within 10 days or "be sorry."

'NEW COUNCIL'

The letter professed to be from the "new fraternal council."

Seventy past and present members of the old council are in custody for preliminary hearings on intimidation charges.

Since the hearings opened in New Westminster early in June, Freedomite women have burned down 207 of their own homes. Attacks on other people's property, which had been in abeyance for some months, resumed in the last few days.

GUNS READY

Mr. Boczkowski has kept two loaded guns ready and two dogs guarding his property since the threatening letter was received. RCMP were informed of the letter only Tuesday.

Mrs. Boczkowski left Krestova 15 years ago. There are two children.

Birthday Parade Protested

ELISABETHVILLE (Reuters)—Katanga province Wednesday celebrated the second anniversary of its secession from the rest of The Congo and touched off a United Nations protest over the military phase of the observances.

The UN which boycotted the celebrations, announced it was sending a "stiff protest" to Katangan authorities over a parade by some 2,000 provincial troops here.

A UN spokesman said the Katangans and the UN had agreed that only a "token force" of 300 men would participate in the secession day parade.

Marine Insurance
INSURANCE IS OUR BUSINESS
NOT A SIDELINE . . .
HARBORD
INSURANCE LTD
3 TO 10 MONTHS TO PAY

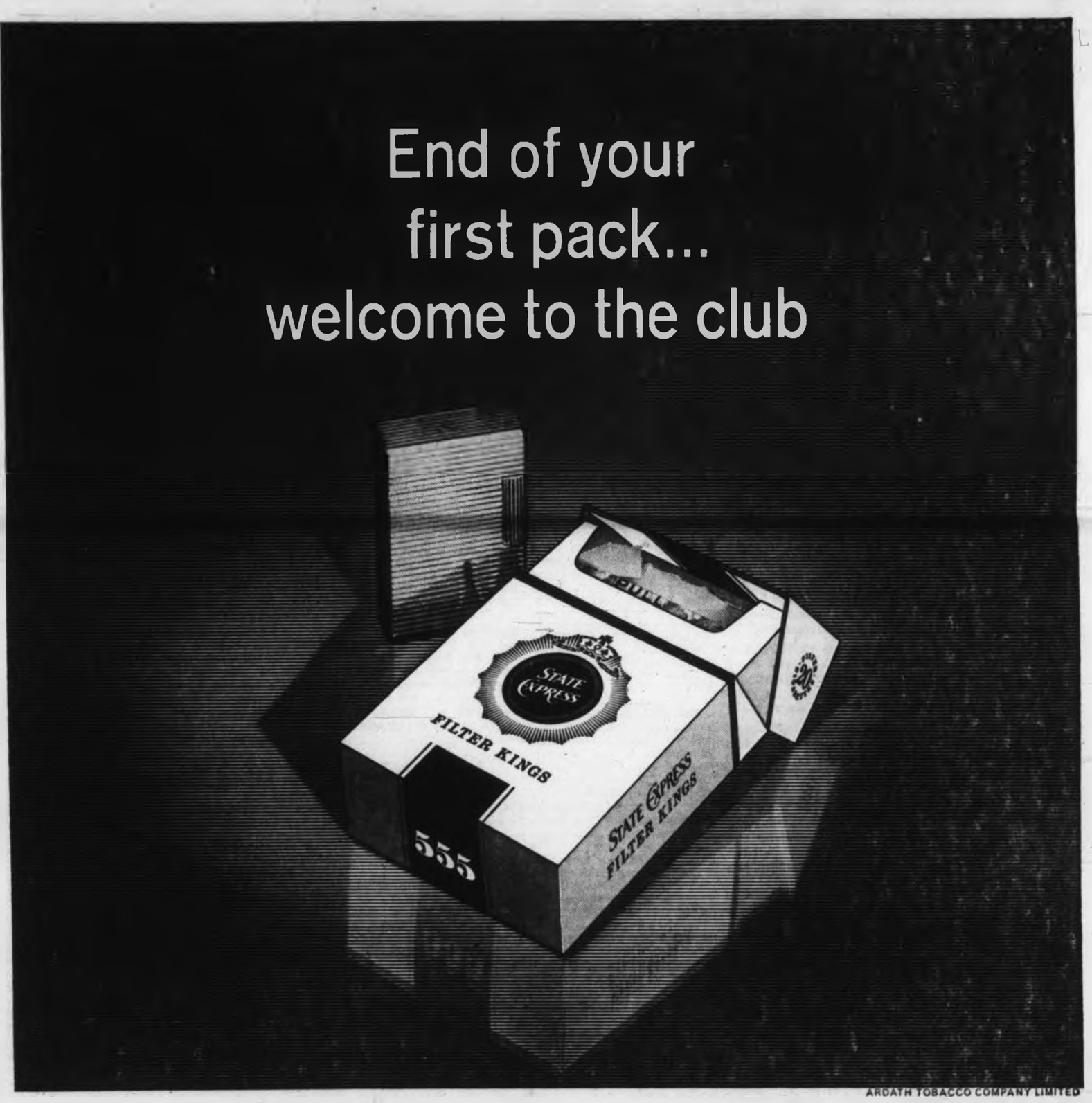

ARDATH TOBACCO COMPANY LIMITED

You have undoubtedly found that State Express 555 Filter Kings *are* almost a half inch longer than regular cigarettes. In fact, there isn't a longer cigarette in Canada. You were probably more than pleasantly surprised to find that 555's smoked a little cooler and gave you a taste that is richer, smoother and noticeably more rewarding.

Why?

We found that certain tobaccos were particularly well suited to this new continental king-size length. These we reserved for State Express 555 Filter Kings. Then we added a superb filter and the world famous State Express manufacturing techniques. In combination they give you an elegant cigarette of outstanding quality.

A cigarette, however, is a personal thing—and if you haven't tried State Express 555 Filter Kings, pick up a carton and . . . join the club.

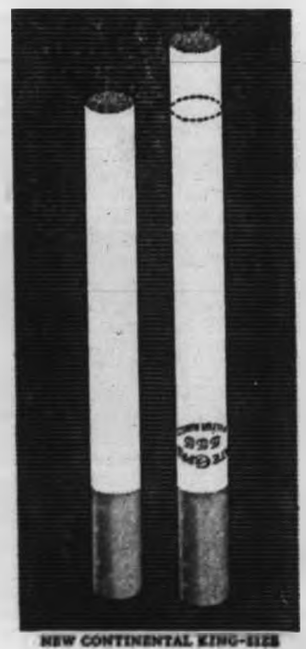

NEW CONTINENTAL KING-SIZE
is a full 85mm in length
(about half an inch longer than regular cigarettes)

STATE EXPRESS 555
FILTER KINGS
THE WORLD STANDARD OF CIGARETTE EXCELLENCE

The Daily Colonist.

"An Independent Newspaper, The Organ of No Clique or Party"

1858 — Published every morning except Monday by the Colonist Publishers Ltd., at 2631 Douglas Street, Victoria, B.C. Authorized as second class mail by the Post Office Department, Ottawa, and for payment of postage in cash. Member Audit Bureau of Circulations — 1962

RICHARD BOWER, Editor-in-Chief

The Facts Are Clear

WITH A MASTERLY SHOW of cynicism and sophistry Premier Khrushchev has seized upon the current series of American nuclear tests to launch a violent attack upon the Western stand on disarmament.

Completely ignoring the fact that it was his country which deliberately broke the nuclear test moratorium last year, the Russian premier Tuesday told the Communist-inspired Moscow peace conference that the Soviet Union stands for a world-wide nuclear test ban. From there he moved into the wider field of disarmament—accusing the West of insincerity in the Geneva talks.

Unquestionably many of the delegates from the so-called uncommitted and neutralist nations of the world attending the meeting will be swayed by his words. It is also probable that his persuasive arguments may even raise some doubts within the Western camp itself.

Yet the facts of the matter are clear. Over nearly 16 years of negotiations in London, New York and Geneva, the major nations have not yet found a way of controlling the arms race—let alone stopping it. And for all these years the major barrier to agreement has been the U.S.S.R.

The present Geneva conference—now in short recess—opened this year with reasonable hope that some form of broad agreement would be reached during the session between the nuclear nations. This optimistic outlook was based on the fact that all 18 nations serving on the committee, including the U.S.A. and the U.S.S.R., had unanimously agreed earlier that disarmament was not only desirable but was necessary for the maintenance of world peace.

The hope, however, was short lived. Once again the Russian delegation raised obstacle upon obstacle and demanded concessio.. after concession, refusing all the while to make any effort toward co-operation.

The West on the other hand, sacrificed much of its original determination to stand firm on all major points in order to meet the Russians half way. But its good intentions accomplished nothing—the Russians remained adamant—rejecting all suggestions designed to bring about a compromise solution to the 16-year impasse.

Due entirely to the good faith and genuine desire of the Western nations to remove world tensions, much of the earlier deadwood which had hindered progress in the discussions has now been cleared away.

The last remaining area of disagreement relates solely to the question of armament inspection should the nations agree to destroy their nuclear weapons.

Both the two major Western nuclear powers—Britain and the U.S.A.—have agreed that they would allow international inspection should the decision be taken. Russia, on the other hand, stubbornly refuses to countenance such a proposition. Her view is that the inspection of arms is equivalent to espionage and she will therefore resist any move in that direction.

On striking this attitude the Soviet Union has, in effect, destroyed any possibility of a workable and safe plan for international nuclear disarmament.

In reviewing the situation before the House of Lords recently, British Foreign Secretary Lord Home, said that the inspection—or verification—scheme submitted by the West with all its safeguards could not possibly be labelled espionage.

Lord Home summed up the prospects this way: "Confidence is the essence of disarmament. Unless there is effective verification (inspection) there will be no disarmament. The Russians must understand that . . ."

There can be no doubt that the Russians do understand it. Nor can there be any doubt that they do not want disarmament.

It is to be hoped that the Communist dupes from the neutral and uncommitted nations now meeting in the name of peace in Moscow also understand.

The Solar Main

TWO successful space achievements this week by the United States, public and private, have conjoined to boost American morale, and not without some warrant. They reflect the marvellous efficiency of American technology. Old Glory did not wave in the Telestar satellite's very first picture for nothing.

The two experiments provided a starting contrast, however, the kind of dissimilarity that keeps the world on edge between peaceful and militant space exploration. The first exploded a hydrogen device packing the lethal force of 1,000,000 tons of TNT higher than any previous thermonuclear blast. That is a step upward in two senses but leaving dubious thoughts in many minds.

The hydrogen blast did not as some had feared immediately upset the atmospheric balance else the Telstar pictures two days later would not have come through with the clarity they did, but it spread unease around the world. Washington can point to last year's violation by Soviet Russia of the test ban moratorium and claim this compelled America for the sake of national security to resume its nuclear test programs, but regret is general nevertheless.

As one leading London newspaper says "the Russians will of course follow suit." The vicious circle of bomb testing will continue, to end no one knows where.

The Telstar satellite presents a more cheerful aspect of space endeavour. It is as its sponsors rightly claim a history-making event that breaks through global communication barriers and opens up a wide new era in television transmission. Relatively it is perhaps no more breath-taking than Marconi's first trans-Atlantic wireless achievement, but the vast development in electronics undoubtedly makes it a scientific marvel.

The use to which this new avenue of television will be put, of course, will determine its value to a world geared to speed and mass communication. If the current standards of television are a criterion of the material to be bounced back from Telstar in ever widening range this expansion of TV will not be altogether an unmixed blessing.

Thinking Aloud

". . . of shoes, and ships, and sealing wax . . ."

By TOM TAYLOR

WHEN an old-time songster stepped up to sing the favorite of his heyday, "Mother Kelly's Doorstep — a new one to yours truly by the way—no one accepted his invitation to join in.

It was a plush audience, mink and diamond the news dispatch said, which may account for the reluctance. It might seem too folksy to sing in company in public.

And, moreover, the affair was at the Mansion House in London and the Queen was present. Protocol, no doubt, froze their lips, as it does officialdom here when a royal visitor comes to town.

When the Queen herself led the way, however, everybody joined in. Inhibition was removed.

* * *

We could do with the Queen in Victoria, if you ask me. There is a permanent inhibition that locks our voices when occasion calls for loud chorus or thunderous huzzahs. We are a quiet town, not so quiet that we roll up the sidewalks of a night as envious critics aver, but very modest nevertheless. But we overdo it.

We don't give forth with genuine verve in song or cheer. We are too half-hearted.

I have written before about the lack-lustre way we sing "The Queen" or "O Canada," for instance, as though standing on guard was too big a chore or we didn't care about "sending her victorious." And I have no business to, I suppose. Often I am dreaming when I myself should be singing, or else listening to the whispers and wondering why people don't let themselves be heard.

Never somehow taking note that I am among the silent.

* * *

But it's a peculiar miasma that comes over Victorians collectively when they are asked or expected to sing or cheer. Even at sports events there's nothing like the "Hampden Roar" or the "Wembley Cry" that reverberates enough to shake a sputnik in orbit. There were moments a decade ago when Roger Leger led the Cougars to fighting fame that echoed some of this multitudinous sound, I'll admit, but these moments are altogether too few.

We can't marshal a Wembley crowd, of course, but we could give a fair imitation of uninhibited hurrah if we had a mind to and stopped being shy.

Even when a grand parade is staged downtown there are pools of inexplicable silence. I had a chance on Victoria Day of observing just how quiet and over-polite we all are. I was on a float and while the public reaction was pleasing in that there were smiles all around and sporadic handclapping that showed onlookers to be happy about the whole thing—there never was any burst of cheering that would be heard a short block away.

There was none of the sustained full-throated applause that marks such events elsewhere. Across the line, for instance, where public enthusiasm isn't kept under wraps.

* * *

We could do with some of our American cousins' unashamed vocal enjoyment.

Even at a theatre show, when a visiting artist invites us to join in the chorus the response is seldom enough to warm his heart. He must think we are cold-blooded.

We are every bit as different as the mink and diamonds were at the Mansion House. Afraid, seemingly, that our neighbors will hear us.

It's not that we can't sing, either. No town individually has the array of sparkling voices our town has; but collectively we are a total loss. Perhaps it's the climate; but whatever it is we should shake ourselves out of it and let the heavens ring.

Either that or invite the Queen to come and lead us in community singing.

The Common Market

Britain Faces Major Decision

By PATRICK O'DONOVAN from London

THE British government has soon to make a decision that will rank in significance with the decision to undertake a major war. It means a radical alteration in the traditional course of the British State. It means a possible weakening of old ties that have become emotionally and financially precious.

It means involving Britain permanently and organizationally in the daily life of the Continent of Europe in a way that has not happened since the English kings at Westminster spoke French, wore the lilies of France on their arms, and ruled a large part of that kingdom across the Channel.

The government has to decide if the terms of entry to the Common Market are adequate to compensate for the limitations and losses that must go with joining.

* * *

At first it seemed as if it could make its decision in a public opinion vacuum disturbed only here and there by the esoteric voices of experts. Very few citizens can give any full and clear exposition of what the Common Market entails. The Treaty of Rome is a vast and elaborate document that only a handful of voters have read. The government has not been over-clear on the subject and its leadership has been tentative. How else could it be in the middle of confusion and uncertain negotiations?

But the opposition to the Market has been growing, public opinion polls suggest that now more oppose than support the project. But this opposition, even though sincere, is a muddled and incoherent one. It is based on sectional interests, on old, ingrown British prejudices, on fear and dislike for the unknown, on a genuine doctrinaire distaste for the whole adventure.

The most public, absolute and consistent opposition appears in the DAILY EXPRESS. This is perhaps, technically, the most brilliant newspaper in the world. It mirrors the opinions of its Canadian-born proprietor, Lord Beaverbrook. He is, of course, an Empire firster.

* * *

The Commonwealth for him is the sure basis of a healthy foreign and economic policy. So almost every type of story and feature in the EXPRESS has contained its twist of the knife aimed at the Market. And within the rules of that passionate and personal paper, this is perfectly proper. It now claims to lead the opposition, though few British readers take their views whole and entire from the EXPRESS.

But if the EXPRESS shows a right-wing suspicion of the Market, parts of the Left are equally wary of it. In the most politically conscious of the unions, the National Union of Railwaymen, a delegate conference has recently voted again joining—despite the advice of its leaders. They feared that the Market might inhibit the sort of socialist government subsidies that they demand for the resuscitation of the ailing British railways.

They voted for the Market in April, against it in July. They are at least in with the trend.

Among the strict observance socialists there is, of course, a more dogmatic opposition. To them the Common Market is a group of fat capitalist states, anti-socialist in practice, in which a socialist Britain could never function. This view can be found on the Labor back benches, in the unions, and among a minority of intellectuals. These totally oppose the present official Labor party policy of waiting to see what the terms of entry are. But these are much the same lot that quarrel with Mr. Hugh Gaitskell and the leadership over nuclear policy.

It is a prolongation of the deep ideological split within the party.

* * *

Quite different, but no less fundamental, is the opposition of staunch Tories like Lord Hinchingbrooke (now whipped out of the Commons as the Earl of Sandwich by the death of his father). He fears the diminution of sovereignty entailed in joining. And in a serious and subtle way, he is talking for all the countless Britons who fear getting mixed up inextricably with a lot of bloody foreigners.

This real but primitive reaction was the basis of much of the anti-Americanism that followed the war. It is the instinctive British isolationism that they call insularity. At its most conscious, it is the view that always looked on foreign alliance as temporary expedients in the pursuit of security or power. At its coarsest, it is the view that led the majority of the British to suppor the Suez adventure—at the time.

But it is not a coherent opposition. The government has almost committed itself on joining and Mr. Edward Heath's career depends on it. (He is the minister in charge of the Brussels negotiations). It is the sort of foreign issue that is seldom decided in Britain by the electorate directly, but by the Members of Parliament who are allowed to be less sensitive to the vagaries of public opinion than American legislators.

The issue will still probably be settled by experts and a coterie of ministers. The opposition will have to grow, harden, and find a clear powerful voice before it can be effective. And it has not much time.

(OPAS Copyright)

Voices of Dissent

By ARTHUR BLAKELY from Ottawa

EVER since Britain began to consider joining the European Common Market, Ottawa has viewed the project with a concern which has, at times, verged on alarm.

Canada's trade with Britain and other Commonwealth countries is no longer as important as it was in 1937, say, when the British preferential system was in flower and when Canada sold as much to Britain alone as to the neighboring United States.

During the postwar period, the U.S. has become far and away the largest market for Canadian goods.

Even so, however, the loss of all or part of the British market would deal Canada's export trade a serious blow. Good markets are hard to come by in this competitive world. Canada's No. 2 market wouldn't be replaced easily.

* * *

In all of the discussions with British authorities, spokesmen for the Canadian government have hammered away at these points. While Ottawa might prefer from its own standpoint to have Britain remain outside the ECM, the Canadian government doesn't question for a moment Britain's right to enter into any trading associations of her choice. They have pointed out, however, that the stake of Canada and other Commonwealth countries in the Commonwealth market is of such vital importance, that the British government has a responsibility to do everything possible in the ECM negotiations to protect the trading interests of her Commonwealth partners.

Failure to do this, Trade Minister George Hees, Finance Minister Donald Fleming and other Canadian spokesmen have intimated, might well do serious damage to the British Commonwealth as a political institution.

Here in Canada, the government hasn't been too successful in selling its position. During the last election campaign, its attitude was attacked, and attacked with considerable effect, as "negative," narrow, obstructionism, and as that of a Commonwealth "crybaby" trying to force a change in British policy.

* * *

If this is a fair portrayal of the Canadian position, however, almost all of the Commonwealth countries apart from Britain are in the same position.

And this, in fact, is the view of Britain's Labor Minister John Hare, who said recently in a speech which has caused a good deal of controversy, that the Commonwealth countries were "behaving in some respects like children" over Britain's Common Market proposals. They were quite happy as long as they were getting their own way, he added. But they became aggrieved and petulant when "mother" decided to do what she thought was right.

Canadian statements on Britain's possible entry into the Common Market have, on the whole, been surprisingly moderate compared to some made in other parts of the Commonwealth.

Australian government spokesmen, for example, have gone much farther than Messrs. Diefenbaker, Fleming and Hees in expressing their fears and misgivings and in pointing to the possible consequences.

Australian Prime Minister Robert Menzies said in London recently: "Those in Europe and America who press too hard for what I believe to be a doctrinaire view that (British) preferences must disappear without substitute in 1970, must accept great responsibility before history."

They would, he said, be offering Britain a terrible, disastrous and historic choice, to which Australia was flatly opposed.

* * *

Even while Mr. Menzies was saying these things in London, the acting Prime Minister of Australia, Mr. John McEwen, was taking an angry swipe at the United States for intervening in Britain's negotiations with the European Common Market, applying pressure for abandonment of the Imperial preferential system as a means of hastening Britain's entry.

Mr. McEwen's criticism, much sharper than is usually aimed at a friendly state, left not the slightest doubt how he felt about matters.

"This I am angry about," he said, "that the United States should intervene, as I believe her influence is apparent today, to kill the system of British preference on which we so much depend. I take a pretty dim view of being lectured about how bad a system of preference is by a country that's practicing preferences itself in respect of such a great item as sugar, to quote one example alone."

He said tartly that he had hoped that Australia might have had the help of the United States during the Common Market negotiations, to say nothing of the understanding.

"If we cannot get America's help," he said feverently, "then she should stay out of our hair and let us look after ourselves, as we have been doing for 60 years."

And, speaking of preferences, he went on to criticize what he described as U.S. import discrimination against certain Australian products, including wool, sugar, dairy products and metals. He asked for a re-examination of U.S. policies as and where they were applicable to such terms.

There's no question, certainly, where Acting Prime Minister McEwen stands.

From the Scriptures

Put on the whole armour of God, that ye may be able to stand against the wiles of the devil.—Ephesians, 6:11.

The Nuclear Club

Price for the West

By RON COLLISTER from Washington

ALL the fearful indications are that West Germany one way or another, will be in the nuclear club within a few years.

To many people, in the West and in the East, this is a hair-raising prospect but it is the price the West may be forced to pay.

Right now, the Kenndy administration is tormented by stage two of a problem that really arose in 1954 and which, then and now, requires the wisdom of Solomon to solve.

At that time, the Western Allies allowed Germany to rearm with conventional weapons for two reasons:

One, in resentment it would rearm anyway.

Two, it would be happier about rearming than most—and the Western alliance needed the power.

The argument was often heard that Germany rearming within NATO could be controlled by NATO. It could never again behave like a mad dog unleashed.

Today eight years later, similar arguments are being heard. Germany as a nuclear power could be controlled within NATO.

* * *

Of all the nations not yet in the nuclear club, Germany is the best equipped to make under its own steam.

It has the know-how and the economic power to make the bomb.

The same nationalistic urge that pushed France into the nuclear club is now pushing Germany.

And how do you say "no you can't join" to the strongest nation in NATO, next to the United States?

The solution being discussed here in Germany is as a member of a "linked partnership" between a wholly integrated European nuclear force and a United States nuclear force.

This might remove the internal pressure in Germany to "go it alone."

Last week West Germany's Konrad Adenauer and France's De Gaulle met in Paris. This meeting was being watched with great nervousness here because of charges that "a Bonn-Paris axis" is going to remove the seat of Western power from Washington.

This would bring Germany near to becoming a nuclear power because Germany would dominate this so-called "axis" according to thinking here.

This also upsets Anglo-American policy which is to keep Germany tethered safely to the NATO post.

France is already a member of NATO in poor standing, refusing to promise its nuclear power to the alliance. Germany could be heading the same way.

The feeling here is that a very dangerous situation is now arising through Western inability to see as one on a nuclear deterrent.

President Kennedy wants no more nuclear powers. He is grateful that Britain's nuclear deterrant is co-ordinated with the U.S. Each would have clearly defined targets in times of war.

The new U.S. strategy for waging nuclear war sees terrible danger in other Western allies going separate ways with nuclear weapons.

This is the "no cities" strategy and it is intended to save lives by the tens of millions.

It promises the Russians in advance that U.S. missiles and their nuclear warheads will seek out the enemy's military forces and bases, not its civilians.

Implicit in this is a request that the Russians will do the same. The U.S. now waiting for a Soviet response.

* * *

Secretary of defence Robert McNamara, attacking De Gaulle's plans for a national nuclear force, said the French force would be so small it would be either vulnerable to attack or fire only a wild volley against the enemy's cities.

This would be "suicide" and bring on indiscriminate attack from the enemy, McNamara believes.

The United States, officially, sticks to its position that it should have over-all control of the West's big nuclear punch.

It believes that a European nuclear force is not needed but it recognizes the deep political forces besetting Europe, the grassroots desire of France and Germany to match the U.S. and Britain as nuclear powers.

The United States by its laws, cannot give nuclear secrets to France and Germany.

According to persistent reports, France is demanding British secrets and British participation in a European nuclear force in return for lowering the barriers against Britain coming into the Common Market.

But France and Germany no longer really need to wait for other nations to give them these secrets.

Anyone with the desire and the money in vast quantities could build a nuclear bomb today.

Britain spent a fortune building its bombs because the United States wouldn't share secrets, though the two countries worked together on the bomb through the war.

It is entirely probable that Germany, if not invited into the nuclear club, will do the same, go ahead, spend a fortune and build the bomb.

Officials here feel it would be far safer to have Germany enmeshed in some kind of nuclear partnership.

But the major policy question still unanswered here is this:

Should the U.S. help create an integrated European nuclear force which would then have the right Washington alone now claims it has to use atomic weapons without the consent of its partners?

For political reasons, something is going to be worked out. Rejection of Germany's aspirations would fan the fires of nationalism again. Everyone knows what happened the last time they caught fire.

(Telegram News Service)

The Packsack

Of GREGORY CLARK

IT HAS always been a puzzle to me why men go into politics? What is there in it? Among the answers I got lately from a member of our press gallery at Ottawa was this:

"For a smart man, making a million dollars is no longer as pleasing a prospect as it used to be. Apart from the work, the brains and the risks involved, there are all the nuisances of taxation, super taxation, controls, governmental intrusion, and a dozen other shackles. If you get your million, they are all trying to take it from you; and when you die, they do take most of it. I grant you there is tremendous satisfaction in handling dollars in millions that must appeal to all men, and especially to smart men.

"But why bother with all the troubles now involved in personally owning millions for your brief lifetime if all you have to do is go into politics and have millions beyond your wildest private dreams with which to play? The best politicians I know don't want to be rich. They are entirely honest men. They don't want any millions. They just want to play with them.

(Copyright: Canada Wide)

"Strange! People complain about modern art being 'ugly,' but they don't complain about making their communities ugly!"

Threat to Power Grows

Dr. A Racing Against Time

By PHIL NEWSOM

In Bonn, this week, two important and interlocking subjects are occupying the attention of West German chancellor Dr. Konrad Adenauer.

One is the political situation at home where his Christian Democratic Union has just lost its majority in North-Rhine Westphalia, West Germany's most populous state, and where cracks are beginning to show in his national coalition with the Free Democrats.

The other is the sought-after political union of Western Europe, completing a transition which had its beginnings in the common market embracing West Germany, France, Italy, Belgium, the Netherlands and Luxembourg.

Last week the shape that will be taken by the Europe of the future came under intensive discussion in a three-day meeting in France between Adenauer and president de Gaulle.

A final communique hailed the reconciliation between France and Germany and expressed the hope that difficulties connected with Great Britain's request for entry into the European community would be overcome.

* * *

Other decisions which may have been reached were cloaked in generalities.

But there was speculation that Adenauer, at 86, and de Gaulle, at 72, both hoped to get the political talks going again quickly, even before a final decision is reached on British entry.

This would be based on a belief that British entry may not take place until 1963, and by that time other changes could occur increasing the difficulties of political union.

* * *

De Gaulle is pressing for a loose confederation which would permit France to maintain its independent nuclear policy.

Adenauer in the past has favored a tightly knit federal union involving considerable sacrifice of sovereignty, but of late has acceded more and more to the de Gaulle view.

* * *

Whether the talks can proceed without Britain depends on the smaller nations. They have regarded British entry almost as a mandatory offset to the weight of France and Germany.

The British themselves certainly would want at least an advisory capacity in any such talks, but generally regard the question of political unity as a problem of the future, secondary to the immediate negotiations at hand.

* * *

At home, Adenauer is plagued by the increasing restlessness of his coalition partners led by Free Democrat Erich Mendes.

The Free Democrats did not like Adenauer's handling of the Saar question which ended with that rich area's accession to France.

Nor have they approved of his handling of the Berlin problem.

* * *

In last fall's national campaign they advocated greater German initiative toward both the Berlin and East German problems and increased contact with other Communist satellites, including Poland.

In the national government they hold the balance of power between the Christian Democrats and the Socialists.

Should they withdraw from the coalition, Adenauer's hands on any problem would be effectively tied.

BACKGROUND

* * *

President's Position Precarious

Crisis in Czechoslovakia?

Reports are reaching Vienna from Prague that Czechoslovakian President Antonin Novotny may be forced to resign because of the acute food crisis in his nation.

These reports continue despite a denial in London this week by Zdenek Fierlinger, speaker of the Czech parliament, who arrived for a 10-day visit.

According to word from Prague, it's openly admitted in high Communist quarters that the central committees of the Czech party will be forced to revise all targets in its current economic plan because of the breakdown in food supplies.

The Czech dilemma and that of East Germany are the most acute in a generally desperate agricultural situation in the Soviet satellites. Only Poland is relasively well off for food.

Latest indications are that this year's Czech harvest prospects are none too good in fact unlikely to be any improvement on the poor crops of 1961.

Fodder reserves are practically nonexistent and unless they can be substantially built up before the summer is over large numbers of cattle and poultry will have to be slaughtered to prevent them from starving.

In London, Fierlinger said reports of Novotny's impending resignation are "sensational news gathering."

(Telegram News Service)

Honest, Dedicated

Franco's Heir Idol of Army

When Capt. Gen. Agustin Munoz Grandes was army minister of Spain, he drove one day to a highway near Madrid and stopped every army car that passed that was carrying an officer's wife.

"These cars are only for official use," he explained as he ordered the car back to headquarters and the wife to take a taxi.

With this sort of rigid honesty and a dedication to the military life, Munos Grandes has risen from a junior army officer to, at 66, the vice-presidency of Spain.

* * *

As the first vice president ever named during the Franco regime, Munoz Grandes is now right-hand man and heir apparent to Generalissimo Franco, even though he is only four years younger than the Caudillo himself.

Munoz Grandes, or Don Agustin as Spaniards affectionately call him, is a slim officer of medium height. His long military career embraces fighting on Germany's side in Russia and, of course, the Spanish civil war.

* * *

Munoz Grandes' appointment to the vice-presidency will be popular among Spaniards, especially soldiers. During his Russian campaign, soldiers who learned he was to be replaced and sent back to Spain put him on their shoulders and paraded him down a Russian street like a victorious bullfighter.

Munoz Grandes is the officer with the most prestige among the armed forces.

* * *

He has been secretary-general of the Falange party, commander of the Spanish "blue division," chief of the joint general staff, and war minister.

A good friends of the United States, it was under his direction that the defence agreements with the United States were signed in 1953. As army minister, Munoz Grandes visited the United States, meeting with President Eisenhower and General Douglas MacArthur.

* * *

Whe he left as war minister in 1957, Franco appointed him captain general of the army, the highest rank in the Spanish armed forces.

(United Press International)

All Russia At Mercy Of Five Subs

HOLY LOCH, Scotland—The squadron of five U.S. giant Polaris-firing nuclear-powered super submarines based here, is reported to have the capability of generating more destructive force than all the bombs dropped by all sides in the six years of the Second World War.

The squadron will shortly be increased to nine vessels; sometime in 1963 it will be 10.

Reliable sources say that the patrolling Polaris squadron has any Soviet target in its sights.

There are 40 Polaris subs planned and additional tenders or mother ships are now under construction. These plans indicate that Polaris operations will be expanded beyond the North Atlantic into the Pacific and other oceans.

(Copley News Service)

Disarmament 'Hopeless Cause'

Canadian Press
From London

British editor David Astor says he thinks disarmament is "hopeless" as a method of ending war.

Instead, he thinks a much more hopeful approach to permanent peace would be through "some sort of conscious co-operation" between Russia and the United States, the two chief protagonists in the cold war.

Astor, editor of The Observer, in a rare public speech, said that a Soviet-American duopoly of power would admittedly be hard to arrange and might be a long time coming, but that there seemed to be at least a hope, "some slight historical possibility," that it would ultimately come about.

"I can't imagine any alternative," he said. "Disarmament is a hopeless cause; there will always be quarrels between nations."

Quotable Quote

It's better to be wrong and exciting than right and dull.
—TV actor Burt Reynolds.

LETTERS *to the Editor*

To be considered for publication in whole or in part letters must be on subjects of general interest, not more than 300 words in length, and, if signed with a pen-name, must be accompanied by the writer's name and address.

In the present Medicare Plan dispute it seems the doctors have had more to say than the party directly affected, namely John Q. Public.

They talk long and eloquently of how they will suffer under the plan. The Hippocratic pledge is put aside for a new standard of ethics.

Instead, a long lament about government control and dismal hints of increased taxation are brought forth by the medicine men. No mention is made of anything beneficial to the patient.

The hallowed Doctor patient relationship can be destroyed by a telephone call at night or on weekends. At night the patient is connected to a Doctor's telephone answering service only and no direct call to the Doctor is possible. On week-ends the customer has to take any practitioner the Doctor has elected to replace him.

As a labor man I heartily approve this action. However, it is to be seen the patient is merely an item on the office records when it suits the doctor.

The universities which train the doctors are built and maintained by public funds. Their teachers and even their workshops and hospitals are likewise supplied and maintained. To a large extent their tools and even their hard working helpers the nurses are all supplied by public funds.

The doctors should not be above the reach of the government or the public. We are not second-class citizens so why should the medical profession try to escape their equal responsibilities to the state.

D. E. STEVENS.
4150 Tyndall Avenue.

* * *

Americanadian

Having just read the article by C. L. Barto, I feel I must write in answer for myself and those who are proud enough and have guts enough to call themselves Canadians. Mr. Barto seems to be one American who has stopped slapping himself on the back long enough to realize that the U.S. is slowly running out of the wherewithal. So his solution is simple — annex Canada.

Canada is one of the world's greatest storehouses of raw materials, and is capable of being one of the world's leaders. This I feel is the very reasons the U.S. wishes Canada to be annexed, thus it would ensure U.S. supremacy for the next 100 years. This would benefit Canada nothing, her people would be absorbed, and we would pass from the face of the earth.

Do we have the right to sell out generations of Canadians yet unborn, and deprive them of the chance of building this great Canada. I am now 17, I do not yet have the right to vote, it is hard to watch my heritage being sold.

M. P. A. MORAN.

SMALL CARS
NO MONEY DOWN
Payments to 36 Months
TELMAC
848 FORT

CLAY FILL SALE
UNIVERSITY SITE
FARMER CONSTRUCTION LTD.
JOB PHONE GR 7-4131

IT'S TOUGH TO BE DIFFERENT!

So we stand out. In the parade of colourless gins, along comes Seagram's Gin with its amber tint. Why? Because Seagram's ages gin in oak casks to a state of total dryness. In the ageing process, Nature adds that hint of amber. People stare, but Seagram's Gin is mature enough to stand the inspection. Try Seagram's Gin . . . the difference is extra dryness.

Seagram's Gin
IN THE MARTINI MASTER
ALL OTHER GINS PALE BY COMPARISON

This Advertisement is not published or displayed by the Liquor Control Board or by the Government of British Columbia

TIP TOP'S SEMI-ANNUAL READY TO WEAR
CLEARANCE
save up to 50%

men's quality ready to wear
SUITS
½ PRICE

ALL-WOOL WORSTEDS
REGULAR $59.50
NOW.... $29.90
EXTRA PANTS WITH MOST — $10.00
REGULAR $69.50
PRICED TO CLEAR..... $39.90
OTHERS SELLING AT $48.60 - $53.60
ALL SPRING REGULAR STOCK GROUPED FOR THIS SAVING TO YOU

SPORT COATS ½ PRICE
Reg. $34.95 NOW..... $14.88
OTHER GROUPS SELLING AT $19.88 — $27.50 — $33.60
All sizes . . . including lightweights, Saxonies, Harris Tweeds, etc.

SLACKS ½ PRICE
Reg. $19.95 NOW..... $9.99
OTHERS AT $6.99 — $14.99 — $16.99
STACKS OF SLACKS HUNDREDS OF PAIRS

TOPCOATS
½ PRICE or less
GROUP No. 1— All ranges, reg. to $85.00. grouped to clear, all one price..... Specially $39.95
GROUP No. 2— Fall 1962 Models .... 20% OFF

RAINCOATS
SLIP-ONS AND REVERSIBLES
Specially Grouped To Clear $16.99
Tip Top is clearing out all stock at 648 Yates St. in preparation for their move to 1412 Douglas St. where they will soon be building Victoria's smartest men's wear store.

SEE MANY SPECIAL LOW PRICED ITEMS NOT ADVERTISED

TIP TOP tailors
open a TIP TOP credit account — 6 months to pay
648 YATES STREET
OPEN UNTIL 9 P.M. FRIDAY EVENING
SATISFACTION GUARANTEED OR YOUR MONEY REFUNDED

Stock Quotations-Market Reports

Toronto Industrials

Quotations in cents unless marked $. x—Odd lot. xd—Ex-dividend. xr—Ex-rights. xw—Ex-warrants. Net change is from previous board lot closing sale.

Stock	Sales	High	Low	Close	Net ch'ge
Abitibi	743	45¾	45	45	— ¼
All Sugar	105	13¾	13¾	13¾	— ¾
All Sugar A	235	21	21	21	
Agnew-S	350	116	13½	13½	+ ½
Alta Dist	700	21½	21½	21½	+10
Alta Dis w	600	75	75	75	+5
Alta Gas	978	24¾	24¼	24¾	
Alta Gas pr	10	100½	100½	100½	— ½
Alt Gas Spr	10	105	105	105	+1
Alta Gas w	730	20½	20	20½	+10
Alta Nat	200	17	17	17	
Alg Cen w	220	325	325	325	
Algoma	17	54	53½	53	+ ½
Acklands	200	570	475	500	+25
Ackland pr	25	22½	22½	22½	
Alumini	1934	23½	23½	23½	+ ½
Alum 2 pr	100	48½	48½	48½	
Anthes A	100	11½	11½	11½	
Argus	151	8½	8	8	— ½
Argus 2nd pr	125	30½	30½	30½	
Arg C Ppr	5425	6½	6	6½	
Atlas Bl	6250	22½	21½	22½	— ½
Auto El	400	430	400	430	
Autehah B	700	350	350	350	+15
Bank Mont	1364	59½	59½	59½	+ ½
Bank NS	700	61½	61½	61½	— ½
Bath P	425	15	15	15	
Bath P A	25	40	40	40	— ½
Beatty a	100	9½	9½	9½	— ½
Bell Phone	3146	51½	51	51½	— ½
Bowater pr	50	49½	49½	49½	
Bow 5% pr	50	51	51	51	
Bow 6% pr	130	30	30	30	
Brazil	2300	320	320	320	—8
Bridge	30	67½	67	67	— ½
BA Oil	2336	30½	30½	30½	
BC Forest	200	11	11	11	
BC Pow	1704	16½	16½	16½	
BC Sugar	412	49½	49½	49½	
BC Pb 6 pr	25	105	105	105	
BC Pb 5½ pr	25	108	108	108	+ ½
BC Pb 6½ pr	25	104	104	104	
Bruckville	200	8½	8	8½	+ ½
Build Prod	175	20	20	20	
Burns	810	38	38	38	
Cadsel	100	140	140	140	+5
Cal Pow	1615	20½	20½	20½	
Can Cem	70	36	36	36	
Cl Pastry	425	19½	19½	19½	
Can Malt	50	65	65	65	+1
Can Perm	220	165½	165½	165½	
CIL	47	47½	47½	47½	
Can Brew	4340	9½	9½	9½	— ½
CBAL A w	320	175	175	175	—20
CBAL B w	255	185	180	185	
C Brew pr	210	49½	49½	49½	
Can Can A	150	13	13	13	
Can Cotton	210	29½	29½	29½	
C Foods A	600	17½	17	17½	+ ½
C Foods B	215	415	415	415	
C Gas in pr	300	495	495	495	—5
C Gas in w	125	220	220	220	+20
CGE	410	29	29	29	
CGE pr	73	32	32	32	
CG Ser A	100	14½	14½	14½	
C Husky	9540	5½	5½	5½	— ½
C Husky w	1040	165	150	160	—10
C Hydro	275	12½	12	12	— ½
C Imp B C	1795	35½	34½	34½	— ½
CIL	705	11½	11½	12	+ ½
C Marc	800	410	410	410	+20
Can Oil xd	3762	8½	8½	8½	
CPR	1564	23½	23½	23½	
Can Pet pr	250	11½	11½	11½	
Can Tire	45	33	33	33	
C Tire A	70	38	38	38	+ ½
C Util	1330	27½	27½	27½	+ ½
C Util pr	140	100½	100½	100½	+ ½
C Vickers	267	32½	30½	30½	
CWN G pr	40	16½	16½	16½	
C Westing	213	27	27	27	
Col Cell	275	300	300	300	—10
Comb Ent	225	14	14	14	
Con Bldg	100	14½	14½	14½	+ ½
Con Bldg pr	100	7½	7½	7½	— ½
Con Bldg w	300	400	400	400	+5
Con M S	917	30½	30	30½	— ½
Con Paper	1130	40½	39½	40	— ½
Con Gas	2525	16½	16	16½	+ ½
Corby vt	310	17½	17	17½	— ½
Coronada xd	200	6½	6½	6½	
Cosmos	225	11	11	11	
Crestbrook	330	110	110	110	
Crush pr	30	29½	29½	29½	+2½
Crush Int	250	9½	9½	9½	
Dale	200	300	290	300	+15
Dist Seag	235	40½	40½	40½	— ½
D Bridge xd	700	11½	10½	10½	
D Can Gen	25	115	115	115	+5
Dom Elect	1265	10	9½	10	+ ½
Dom El wts	300	420	400	420	+10
Dofasco	500	32½	31½	32	— ½
Dom Stores	818	13½	13½	13½	+ ½
Dom Tar	6045	17½	17½	17½	
Dom Text	1325	17	16½	17	+ ½
Du Pont	100	229½	28½	28½	—1
Easy W pr	300	16½	16½	16½	— ½
Eddy	25	32	32	32	
Erie A	100	5½	5½	5½	
Falcon	1323	46½	46	46½	— ½
Fam Play	235	16½	16½	16½	
Fed Farm	50	400	400	400	+20
Fleet Mfg	3000	25	25	25	+5
Ford US	27	45	45	45	
Fedtn	900	10	10	10	
Fraser	200	23½	23½	23½	+ ½
Fr Pete pr	130	200	200	200	—10
Gainers	75	11½	11½	11½	
Gal Sh pr pr	20	106	106	106	—1½
Gen Dev	100	9½	9½	9½	— ½
GMC	54	32½	32½	32½	— ½
GP Drill	25	30	30	30	
GB Wares	825	15½	15½	15½	+ ½
Globe A xd	100	9½	9½	9½	+1
Goodyear	25	135	135	135	+2½
Goodyear pr	40	95	95	95	
GL Paper	600	27½	27½	27½	+ ½
GL Power	2425	16½	16½	16½	
GWGas w	100	120	120	120	—9
Gt Wpg G	200	13½	13	13	— ½
Gt Wpg wt	300	12½	12½	12½	— ½
Greyhnd	2477	16½	16	16	— ½
Guar Tr	300	30½	30	30½	+1½
Harder	600	5½	5½	5½	—15
Hardee pr	25	90	90	90	—2
Hawker S	2600	5½	4½	4½	+15
Hawker S pr	210	79	79	79	
Imp Oil	2866	50½	49	49½	+½
Imp Tob	1070	13½	13½	13½	— ½
Imp Tob pr	175	5½	5½	5½	
Ind Accep	500	27	26½	26½	+ ½
I Ac 2T3	225	32½	32½	32½	
Inglis	225	400	400	400	+15
Inland Gas	715	500	450	500	
IMC	50	44½	43½	43½	— ½
Int Nickel	3584	56½	56½	56½	— ½
Int Util	800	23½	23½	23½	—1½
Int Util pr	300	47	47	47	— ½
Interprov	100	7½	7½	7½	
Inter PL	1250	14½	14	14½	+ ½
Inv Syn A	400	45½	45	45	— ½
Jeff Bw	300	245	245	245	—5
Jerdey C	765	305	305	305	
Jock C B pr	225	10½	10½	10½	
Jock wts	800	60	60	60	—5
Kelly D A	200	6	6	6	
Kelvinator	100	30	30	30	+ ½
Labatt	175	32½	32½	32½	+ ½
Labrador A	500	30	30	30	
Laurentide	200	130	110	110	
Lakeland	400	225	225	225	+5
LOnt Cem	975	295	290	295	
LOnt Cm p	225	10	10	10	+ ½
Laura Sec	2100	16	15½	15½	
Lau Fin A	750	14½	14	14½	— ½
Leland	1400	9½	9½	9½	
Levy	1273	14½	13½	13½	— ½
LobCo A	800	8½	7½	7½	— ½
LobCo A w	900	150	145	145	—10
LobCo B	250	8	7½	7½	— ½
LobCo pr	75	47½	47½	47½	
Loeb M	600	11½	11½	11½	— ½
Marlaren A	100	10½	10½	10½	— ½
Mt PR	4670	18½	18½	18½	+ ½
M Lf Mill	230	11½	11½	11½	— ½
Mass-F	2050	11	11	11	
Mass-F 5½	25	100	100	100	—5½
Maxwell	650	180	180	180	
Met Stores	225	66½	64½	64½	
Met Stores p	700	21½	21½	21½	— ½
Mex LP	487	11½	11½	11½	
Mid Par	100	425	425	425	
Mid West	600	180	150	150	—5
Molson pr	100	40½	40½	40½	
Mon Foods	300	9½	9½	9½	
Mont Loco	450	13½	13½	13½	
Mont Trst	320	70	70	70	
Muzzy	2900	42½	42½	42½	— ½
Nat Drug	200	14	14	14	
Nordale	600	20½	20½	20½	+ ½
NO Nat	600	15½	15½	15½	
NQ Pow	25	20	20	20	— ½
Ocean Cem	720	9½	9½	9½	— ½
Oil Shed	100	8½	8½	8½	
Page Hers	700	18½	18½	18½	+ ½
Photo	100	6½	6½	6½	
Premier	1300	83½	400	800	— ½
Pow Corp	75	44½	44	44½	+ ½
Premium	100	195	195	195	+5
QN Gas	7040	10½	400	400	—70
QN Gas pr	70	44	42	42	—3
QN Gas w	1740	105	99	99	—11
Reid Litho	100	46½	46½	46½	— ½
Reveistk p	250	19	19	19	
R-Nodwell	675	400	400	500	+10
Rockower pr	200	10½	10½	10½	+ ½
Rothman	100	8½	8½	8½	+ ½
Royal Bank	1320	67½	66½	67½	+ ½
Royalite	750	9½	9½	9½	— ½
Russel M	100	9	9	9	
Russell	7233	15½	15½	15½	
SIL Cem A	150	15½	15½	15½	
SIL Corp	25	22½	22½	22½	
St Maurice	1000	75	75	75	—1
Salada	1000	11½	11½	11½	— ½
Seven Arts	662	9½	9½	9½	— ½
Shawin xd	1936	22½	22½	22½	
Sayvette	340	425	410	410	—15
Scully's	150	55½	54	54	
Silversd A	125	11½	11½	11½	
Silversd B	450	12½	12½	12½	
Simpsons	300	27	27	27	— ½
SKH Mfg	2020	17	16½	17	
Slater Steel	200	10	9½	9½	
Southern	25	29	29	29	—1
St Pay	605	9½	9½	9½	
Steelman	700	12½	11½	12½	+ ½
Steel Can	6405	17½	16½	17	+ ½
Stuart Oil	200	22½	22½	22½	
Supnet ord	255	16½	16½	16½	— ½
Supnet com	100	430	430	430	+5
Texaco	200	64	63½	63½	— ½
Tor Dom Bk	344	55½	55½	55½	— ½
Tor Star pr	65	50½	50½	50½	+ ½
Tower	100	6	6	6	
Tower wts	100	130	130	130	
T Fin A	1220	11½	11½	11½	+ ½
Tr Can PL	610	19½	19½	19½	+ ½
Trans Mt	2005	13½	13½	13½	+ ½
Trans PPL	1200	6½	6½	6	+ ½
Un Gas	1080	17½	17½	17½	+ ½
Union Acc	25	7	7	7	
U Gas A pr	50	52	52	52	
U Corp B	210	20	20	20	
Vector	2000	10	10	10	—1
Vendomat	700	6	6	6	+ ½
Vulcan	100	450	450	450	
Walmr	200	110	110	110	
Walk GW	5420	850	49½	50	— ½
Wat Equip	100	425	425	425	
Westcoast	420	34½	34½	34½	+ ½
Westrit vt	300	13½	13½	13½	
Westeel	100	10½	10½	10½	
W C Brew	1300	20	20	20	
Weston A	1500	13	13½	14	
Weston B	100	117	117	117	— ½
Weld A wts	100	725	725	725	
White Pass	100	7½	7½	7½	
Woodwd A	100	13	13	13	
Wdwd A w	40	275	275	275	—15
Zenith	300	340	340	340	
4 sels					
CG Inv	25	30	30	30	—3
Hayes	910	31	31	31	
Int Pap	100	52½	29½	29½	— ½
Lab Inc	100	9½	9½	9½	+ ½
Ogilvie	50	45	45	45	
Price Br	71	44½	44	44½	+1
Thd CG I	500	6½	6½	6½	— ½

Active Stocks

NEW YORK

Volume		Close	Change
108600	Am Tel	113½	+ 2½
103300	Korvette	43½	+ 2½
70400	San Diego Impl	13½	+ ½
73300	Gt West Fin	23½	+ ½
63000	Ford Mtr new	42½	+ ½
61200	Polaroid	313	+3
61200	Avco	23½	+ ½
53400	Sperry Rand	23½	+ ½
50200	Gen Motors	43½	+ ½
44300	Intl Bus Mach	570½	+15½

MONTREAL

7000	Unld Props	47	—4
5800	Que Nat Gas	400	—70
3770	Cdn Brew	7½	
3230	Cdn Husky	5½	— ½
200	Shawinigan	37½	— ½
2075	Walker	49½	— ½
2125	IAC	27½	+ ½
2000	Noranda	29½	+ ½
2300	Intl Nickel	56½	— ½
2175	Trans Mtn	13½	+ ½
	Mines		
105000	Fox Lake	7	+1
107000	Mt Pleasant	20	+21
29000	Pandy	11	+1
21000	Taylor	41	+1
19700	Cons Magador	46	—1

Toronto Mines

Stock	Sales	High	Low	Close	Net ch'ge
Abacus	3400	33	31	33	+1
Advocate	400	3.25	3.20	3.25	+.15
Am Larder	500	19	19	19	—1
Anacon	3600	40	40	40	
Angle Mur	100	850	850	850	—50
Ang Rosyn	3100	10	10	10	
A Arcadia	2800	31	31	31	
All C Cop	1000	100	100	100	
Allin Rut	6000	6	6	6	
Aumacho	1000	70	70	70	—5
Bankfield	2000	13	13	13	—1
Barnat	2600	130	125	130	+2
Beaver	2000	39	39	39	
Bethlem	3.5	198	188	198	—5
Bevcon	1000	11	11	11	+ ½
Bidlo	1000	4	3½	4	+1
Bobjoy	500	8½	8½	8½	+ ½
Black Bay	2000	10½	10½	10½	
Bralorne	2000	42	41½	41½	— ½
Bralorne	1350	715	705	715	+15
Bruel Best	500	31	31	31	
Brunswk	700	310	300	300	—30
Buff Ank	2000	165	164	165	—5
Camp Cob	1000	440	430	430	—30
Camp RL	300	17½	17½	17½	
C Dyke	2300	78	73	78	+8
Cdn NW	500	9	9	9	+ ½
Can-Erin	3000	16	15	15½	— ½
Cariboo	1200	105	100	105	+5
Cassiar	1315	10½	10½	10½	— ½
Cent Pat	200	185	185	185	
Cent Pore	90000	7	6½	7	+1½
Chester	8000	20	20	20	
Chib M	1000	37	37	37	—1
Chime	2000	43	44	44	+1
Coch Will	1050	520	520	525	+5
Con-Key	5000	11	11	11	
C Bellek	1000	4	4	4	+ ½
C Dunes	300	110	110	110	+2
C Fox	1000	15½	15½	15½	+ ½
C Mosher	1070	285	285	285	—1
C Quasar	5300	30	30	30	
C Rambler	200	105	105	105	—5
C Ragusart	1000	6	6	6	
Konwest	500	375	375	375	
CSo-Man	2500	8½	8	8½	
Copper'd	2900	125	125	125	
Cortez	1500	61	60	60	—5
Craigmont	300	17	17	17	+ ½
Deer Horn	3000	18½	18½	18½	
D Eldona	500	9½	8½	9½	+ ½
Dettlamt	1340	10	10	10	
Dickson	2000	450	400	450	+5
Dome	900	21½	21½	22	+ ½
Duran	2500	10½	10½	10½	
Dzitl Pet	3700	57	56	56	—1
E Amphi	2000	6	6	6	+ ½
East Mal	2000	260	260	260	—8
East Sull	1000	165	165	165	
Eldor	1500	115	112	112	
El Sol	2000	5	5	5	
Fatima	2100	24	24	24	+1
Fraserwor	2000	10	10	10	— ½
Frobisher	7200	15	15	15	
Galveny	4000	10	9½	9½	
Gaco Mines	200	22½	22½	22½	+ ½
Gemex	2000	9	9	9	
Giant YK	1000	12½	12½	12½	+ ½
Gelmin	1000	29	28½	28½	
Goldray	5000	3½	3½	3½	—1
Grandoc	1000	235	235	235	
Gunnar	6200	800	810	813	+10
Hard Rock	500	12	12	12	—1
Mar Min	2000	11½	11½	11½	—1
Hastings	1300	8½	8½	8½	+5
Hd of Lake	20000	20	19	19	—1
Headway	1000	29½	29½	29½	+1½
Heath	6000	5½	5	5	
High Bell	700	200	200	200	—4
Hollinger	835	21	20½	21	+ ½
Howey	300	230	230	230	
Hud Bay	710	53½	53½	53½	+ ½
Imperial	8000	31	30	31	+2
Irish Cop	2000	50	48	48	
Iron Bay	600	160	160	160	+8
Jan	1075	70	70	70	
J Waite	1000	22	22	22	
Jewelton	130000	84	73	78	
Joye Exp	1300	12½	12½	12½	+1
Jobburn	1300	8½	8	8½	+ ½
Joliet	2000	21½	21½	21½	— ½
Jonsmith	3000	21	20	20	—1½
Jimmy	6000	34	31	32	
Kerr Add	1200	918	910	915	—8
Kilembe	100	190	190	190	+8
Lab Min	500	214½	34	34	— ½
L Dufault	1000	425	420	420	
Lake Ling	1000	10	9	10	+ ½
L Shore	150	325	320	325	+10
Latin Am	16000	67	66	67	
Leitch	200	130	130	130	—8
Lenscourt	2000	6	6	6	— ½
Lexindo	2000	3	3	3	
L L Lac	900	190	180	190	
Lorado	9810	115	109	111	+1
MacLeod	900	115	114	114	— 1
Madsen	2120	232	225	230	
Magnet	1000	4	4	4	—1
Malartic	8000	90	80	80	—4
Man Bar	1500	17	17	17	
Maralgo	1000	8	8	8	+ ½
Maritime	4000	57	55	57	
Martin	5000	43	43	43	— ½
Matachi	2100	8	7½	7½	
Matgold	425	110	10	10	
McIntyre	265	845	41½	41½	+1½
McKen	2300	18½	18½	18½	
McWat	6500	31	30	31	+1
Merrill	1300	55	54	54	—1
Midrim	500	23	23	23	
Minaret	3000	7½	7½	7½	
Murray M	6000	80	80	80	+1
Nama Cr	1000	8	8	8	— ½
New Bid	5000	8	8	8	— ½
New Hosco	1000	75	74	75	+4
N Keiore	3000	6½	6	6	—1
Newland	2500	17	16	17	+1
N Malartic	1300	23	23	23	+1
Newlox	10000	14	13½	13½	
New Rouyn	4000	4½	4½	4½	— ½
Nichol Mil	1300	47	46	47	—1½
Nor-Acme	500	18	18	18	
Norgold	1000	5½	5½	5½	+ ½
Normetal	400	200	200	200	
Norpax	1000	14	14	14	—1
N Goldvein	500	54	54	54	+4
Northgate	7015	775	750	750	—20
N Gordext	2300	22	20½	21	
Novalle	4000	8½	8	8	+ ½
O'Leary	2000	13	12	13	+1
Opemiska	1300	510	400	500	—10
Orchan	1300	198	192	195	+5
Oronada	1000	5	5	5	+ ½
Ormsby	3000	23	22	23	—1½
Osisko	1200	36	30	30	—6
Pamour	1000	16½	16½	16½	
Pandora	1500	720	720	720	
Paymaster	1000	14½	14½	14½	— ½
Pax Int	4000	21	19	21	+1
Pre Expl	1300	12	12	12	
Peerless	500	20½	20½	20½	+ ½
Pick Crow	872	77	75	77	—2
Pitch-Ore	3000	7½	7½	7½	
Placer	1580	21½	21½	21½	+ ½
Preston	400	500	495	500	
Que Ascot	8000	7½	7	7	— ½
Que Chib	500	19	19	19	—1
Que Lab	4500	5½	5½	5½	+ ½
Que Lithi	2000	310	310	310	+10
Que Man	300	15	15	15	+3
Quatsino	2000	16½	15	15	—1
Quemont	910	900	900	900	
Radiore	1000	40	40	40	— ½
Regina	21500	60	50	50	
Rayrock	1175	78	78	78	—2
Realm	1000	9	9	9	— ½
Renabie	500	245	240	240	
Rio Algom	423	930	925	925	
Rix Athan	1500	33	33	33	— ½
Rocha	4500	7½	7½	7½	
Rockwin	4000	12	12	12	
Rowan Con	6000	7	5	5	+2½
Ryanor	4000	11	11	11	
San Ant	7190	169	165	169	+3
Sherritt	2000	255	255	255	+5
Silvmag	2000	23	23	23	
Sil Miller	500	30	30	30	—1
Siscoe	1500	196	191	191	—1
Starrett	2000	7	7	7	
Steep R	4340	545	530	530	—10
Sturgeon	1000	19½	19½	19½	—1
Sullivan	600	152	145	151	+6
Taurcan	1000	48	48	48	
Teck-H	1000	161	157	157	—1
Temag	7300	90	80	80	
Tombill	1700	81	80	81	
Torbrit	3000	29	29	29	
Torment	6000	34	33½	33½	+ ½
Tribag	14100	82	80	80	—2
Trin Chib	83000	11	10	10½	—1
Tilt-Shaw	2000	9	7½	9	+1½
U Mining	500	17	17	17	½
Un Buffad	30500	40	34	40	+2½
Un Keno	2031	910	905	910	+10
Un Fort	3000	19	19	19	
Upp Can	4417	175	172	172	—3
Vanze	1013	108	101	101	—4
Violam	3850	75	65	75	+10
Wasamac	833	90	90	90	
Weedon	2018	3½	3½	3½	+ ½
Werner	1000	11	11	11	— ½
West Mines	500	200	200	200	—6
Willroy	5250	138	133	134	—1
Wilmos	1500	18	17½	17½	— ½
Wr Harg	715	105	103	105	
Yale Lead	5000	9	9	9	
Yelorex	500	5½	5½	5½	—1½
Yk Bear	8100	99	97	97	—1
Yukeno	3500	4½	4½	4½	
Zenmac	6500	32	31	31½	— ½
Zulapa	2500	34½	34	34	

Toronto Oils

Stock	Sales	High	Low	Close	Net ch'ge
Acme Gas	1000	12	12	12	
AP Cons	3410	47	47	47	
Alminex	300	170	170	170	+2
Am Leduc	3500	5½	5	5	— ½
Anglo Am	100	800	800	800	—30
Asamera	1500	75	72	75	
Bailey S A	2500	730	730	730	+30
Bailey S pr	225	200	20	20	
Bail 5% pr	210	22½	22½	22½	— ½
Bata	2000	5	5	5	+ ½
Britain	200	225	225	225	+10
Calalta	600	15½	15½	15½	
Cal Ed	400	21½	21	21½	
Cameron	1000	175	175	175	
Ch Pete	7700	300	295	300	+2
C Chiefin	4000	111	110	110	
C Delhi	1174	335	315	320	+10
Cdn Dev	700	300	275	300	+5
C Ex Gas	700	95	95	95	
Cent Del	3025	525	515	525	—5
Charter Oil	500	95	95	95	+5
Cons Pete	100	190	190	190	
C Dragon	3000	7½	7½	7½	+ ½
C Nor Mac	1575	300	290	300	+1
C West P	500	120	120	120	
Dev Pet	1200	44	44	44	+1
Dome Pete	500	900	945	900	+30
Dyamic	1000	21	21	21	
Fargo	800	275	275	275	—5
Gilchrist	500	19	19	19	
Gt Plains	300	10½	10	10	
Home A	1125	11½	10½	10½	— ½
Home B	1300	10½	10½	10½	+ ½
H R Oil G	484	11½	12½	12½	
Long Point	11000	24½	23	23	— ½
Medal	3215	195	190	195	—4
Midcon	900	24	24	24	+1
Nat Pete	300	200	200	200	—11
N Cont	1000	21	21	21	+1
NC Oils	3700	132	125	130	+14
Norcen	276	215	215	215	
Oimlie	2000	12	11½	12	+ ½

Dastardly Outrage!

* * * * * *

1862—Birth of a City: By J. T. Jones

Just as James Duncan was driving a horse and wagon across the bridge on his way home from Esquimalt in the dark, 100 years ago this week, somebody put a bullet through his right ear.

The damage wasn't serious—a pea-sized hole and a small cut — but Mr. Duncan didn't like the thought behind the gesture. He felt, and the police agreed, that somebody had been aiming at his head.

* * *

The shot came from behind and Mr. Duncan's horse reared, throwing him out of the wagon so that, besides being shot, he also had to walk home.

It seemed obvious the assassin was trying for money Mr. Duncan had spent the day collecting from his grocery customers.

* * *

Another assassin, in a much bigger way of business, was reported to be at work east of Salt Lake, Utah.

He was J. H. Slade, agent for the Overland Mail, and his reported record, in less than a year, was 20 people killed. He hanged three French settlers, without any sort of trial, for some alleged offence, and he'd never do as the hero of a western.

* * *

In one case, he got into an argument with a stage driver, and both drew their guns. Slade suggested they throw them down and settle the matter with their fists and, when the driver dropped his weapon, Slade shot him dead.

The Hudson's Bay Co. wharf here was the scene of an uproar when some wild cattle got loose as they were being unloaded. One of them dug into a pile of flour sacks with his horns and billowed their contents all over the place, then took a swipe at one of the handlers and finally galloped off.

* * *

Down at the saloon called Aux Mousquetaires, Government and Johnson, violence of another sort broke out. A couple of marines dropped in for a drink and "were saucy," whereupon the person in charge "seized a heavy club and knocked both down, and beat them in a cowardly manner while they lay on the floor."

The event was described as "one of the most brutal and dastardly outrages ever enacted in this town."

* * *

It didn't seem to take much to stir some Victorians of that day into bashing other people.

James McKnight was on his way to see his "dusky nymph of the forest" with a bottle under his coat, when an Indian asked him for a drink. McKnight just took out the bottle and smashed it over the man's head. Cost him 40 shillings.

* * *

The Daily British Colonist informed the world that a policeman had lost his billy. A Colonist carrier found it on Government Street at 3 one morning. The owner was invited to pick it up at the newspaper office.

* * *

Victoria even that long ago was establishing its character — a loud demand was heard for action on a plan to dredge the harbor. A year earlier the work was authorized, but nothing had come of it.

Why, even today they're talking about how badly the harbor needs dredging — and they'd do it in a minute if they weren't afraid the Causeway would collapse.

The barn owl is a night-flying bird that relies solely on hearing to catch its prey, rodents and insect pests.

Awards Plus Interest In Garage Evictions?

If four business people win compensation from the city for eviction from stores on View Street, they will also get interest on their awards dating back to their eviction.

A city hall official said last night the tenants will be paid 6 per cent interest on any compensation.

The four tenants occupied stores on View Street which formed part of property acquired by the city to allow construction of a 400-car parking garage.

Day Camps Set For Saxe Point

Adventure and fun for youngsters from eight to 11 years old is in store July 9 to 13 and 16 to 20 at the YM-YWCA Day Camp Adventure at Saxe Point Park.

Parents can register their children by calling the YWCA.

The youngsters will leave the YWCA building every day at 9 a.m. and return at 3.30 p.m. They must bring their own lunch, but milk will be supplied.

Scheduled for the camp are two weeks of the kind of fun children like. There will be activities such as games, hunts and sports, crafts and nature study, and of course singing without which no camp is complete.

NOTICE

re Trade Mark on Fresh Oranges

The registered trade mark Sunkist is clearly stamped on the skin of only the very highest grade of California oranges. Look for this Sunkist stamp—it is there for your protection in buying the finest quality.

Caution Genuine Sunkist Oranges are *never, never* stamped with any other name. If you are offered a substitute for Sunkist quality—remember that there is *no* substitute for the finest brand of oranges. If an orange is *not* stamped Sunkist it is *not* "just as good".

This notice is published in the interests of Canadian consumers by

Sunkist Growers

ANDY CAPP

Job Picture Good

City's Living Costs Soar with Others

Victoria's cost of living—in keeping with the rest of the nation—soared to new heights early this summer.

Local price increases on the food front, in housing and clothing reflected the national trend.

BAD WEATHER

Even so, seasonal soft-spots in the retail market were blamed more on bad weather than high prices.

Chamber of Commerce spokesmen pointed out that the city's employment picture has been more than usually buoyant since before Christmas this year.

FEWER JOBLESS

National Employment Service manager George Bevis said jobless rolls had been shrinking steadily since before Christmas and that even the nation's proposed belt-tightening austerity measures would have little immediate effect.

Sharpest local increases early this year were registered in beef, pork, veal, chicken, cheese and coffee.

Butter and eggs, however, dropped sharply in price. Grade A butter was selling in the city yesterday for 60 cents a pound.

Her Dog, All Right

LOS ANGELES (AP) — When Mrs. Donna Hurley found the right dog pound in her search of her lost pet Tuesday, she said to the startled attendant: "Just put him on the phone."

A few words from the woman, he said, and "the dog went crazy. He jumped around and yelped. He's her dog, all right."

France Repays Canadian Help

OTTAWA (UPI) — The French government has paid Canada $67,600,000 on a debt owed for credits France received immediately following the Second World War, Finance Minister Fleming announced Wednesday.

He said the action of the French government would make a further contribution toward the strengthening of Canada's foreign exchange position.

The payment received yesterday, in advance of maturity, represents one-half of the remaining debt of $135,200,000.

It is part of a French plan to accelerate the repayment of foreign loans and credits extended in the postwar period.

Total credit extended by Canada to France immediately after the war was $254,800,000.

Battle Rages Six Hours

JAKARTA (AP) — Dutch troops and Indonesian guerrilla infiltrators have clashed in a six-hour battle near Merauke in southern West New Guinea, the Indonesian news agency PAI reported Wednesday.

Quoting reports from the Dutch-held territory, the agency said three Dutch soldiers were killed and 10 wounded. Two Indonesians were wounded.

Small Boats Mostly Canadian

Canadian pleasure craft operators have been more active than their American cousins in local waterways, a Canadian customs official said here yesterday.

It is too early to report any trend for American water travellers because the heavy American traffic started only last week, said R. A. Marquis, collector of customs and excise.

But Canadians have been churning up the waterways between here and Seattle, probably because of the World's Fair.

Canadian traffic has shown a significant increase at Sidney and also at Bedwell Harbor on South Pender Island—the latter a customs clearing point for craft from Vancouver and the upper parts of Vancouver Island, said Mr. Marquis.

Flare Blast Hurts Two

VANCOUVER (CP) — A case of distress flares exploded on a waterfront dock here Wednesday injuring two men.

Taken to hospital with severe burns were forklift operator John T. McNeill and foreman Gunnar Murmeste.

Police said McNeill was thrown 20 feet by the blast at the Northland Navigation Company wharf.

Fear of a major waterfront fire sent several fire trucks to the scene.

CONFIDENTIALLY YOURS
—by Byrne Hope Sanders

TORONTO, July 12th, 1962 — Here's how to have double insurance to keep your finances in shape. First open a Personal Chequing Account at the BANK OF MONTREAL and use it *strictly for spending!* Then open a Savings Account—*strictly for saving.* Here's what I do:—I deposit enough money each payday in my Personal Chequing Account to cover my regular expenses. What's left over goes into my B of M Savings Account. Believe me, this system works wonders . . . I pay my bills on time and still save for things my heart is set on. You can, too — see the B of M today.

LET'S FACE IT, wash-days are always a bother, particularly in hot and humid weather. But I've found I'm much more willing to face them since I discovered CALGON, the wonder water conditioner. Calgon conditions water so you need less soap . . . it gets clothes softer, more absorbent and really clean. That's because it prevents 'Hangover Dirt' . . . the film of soil, minerals and soap or detergent that sticks to your clothes. With Calgon—the Water Doctor—your wash is never stiff or scratchy . . . it's naturally softer, more absorbent and really clean. P.S.—For washbowl laundry, add a teaspoonful of Calgon to the water, with mild soap, to get dainty things cleaner.

WE ALL KNOW COOKS with 'tricks up their sleeves' for making good food taste just a little bit better. For dishes with dash, here's one trick that may surprise you! . . . a seasoning secret that's really no secret at all, — because mustard, that most ancient and famous of condiments, has been used with imagination by great cooks for centuries! Even more versatile than salt and pepper, dry mustard adds a delicious dash of flavour to all kinds of foods . . . meats, fish, soups and salads. The trick to using it is to remember that the key word is 'dash' and not 'disguise'. Rub it on beef before roasting . . . add it to salad dressings, marinades and barbecue sauces. Discover mustard's subtler uses in your cooking . . . and, here's my special tip, to be sure of exactly the right, uniform strength, always use COLMAN'S DRY MUSTARD. In my next column I'll give you some more unusual tips on the seasoning magic you can accomplish with dry mustard!

SPECIAL SALAD SEASON SAVINGS on my favourite dressings—Wish-Bone! Just at the time when salads are most popular, Wish-Bone is giving you 4c off on each of their 8 oz. size dressings: French, Italian and Deluxe French. And they're all so good! Wish-Bone uses only the finest ingredients, only authentic continental recipes. That's why WISH-BONE DRESSINGS are noted for their superb "boldness" — just enough zip to make your salads exciting. Buy Wish-Bone Dressings—all of them—during the special 4c off offer and enjoy a summer of truly gourmet salads!

Saba's
1130 Douglas St.
Phone EV 4-0561

Semi-Annual Storewide

CLEARANCE

Starts 9 a.m. Today

Mostly 1/3 to 1/2 OFF

Charge or Budget It!
No Down Payment

Sorry:
All Sales Final
No phone or C.O.D.'s except on fabrics.

Spring and Summer Cottons
SALE PRICE 1.13 to 3.00 yd.
Choose from imported Sail Cloths, Cotton Satins, Double Knit Cotton Jerseys, Dan River Cottons, Jacquard Prints, Novelty Sport Prints, plus many one-of-a-kind fabrics all at least
Reg. 1.00 to 4.98 yd. 1/3 to 1/2 Off

Hosiery
Seamless micromesh nylons by a famous maker . . . with RUN GUARD TOE and TOP which prevents runs from entering sheer areas. Four exciting shades in sizes 8½ to 11, in measured lengths. $1.50 value.
Sale Price, pair 89¢
4 pairs 3.00

Gloves
Mostly nylons and a few cottons in this group; wide variety of colors. Sizes 6 to 7½.
Reg. 1.95 to 2.50 pair. Sale Price, pair 98¢

Lingerie
Taffeta Slips . . . in white, navy and black. Sizes 38 to 44. Reg. 5.98.
Sale Price 2.49
Nylon Slips . . . by a famous maker and all first quality. Lace trimmed. Colors: gold, green, red, pink and white. Sizes 32 to 38. Reg. 5.98 and 6.98.
Sale Price 3.98
Lingerie Oddments . . . Slips, Panties, Gowns, Pyjamas and Negligee Sets. Mostly one-of-a-kind.
Reg. 2.98 to 39.95.
Sale Price 1/3 to 1/2 Off

Corsetry
Girdles and Pantie Girdles . . . Clearance of discontinued numbers and broken size ranges by well-known makers. Sizes S.M. and L.; also a few X.L.
Regularly 4.95 to 7.95.
1/3 Off. Sale Price 2.47 to 3.97
Bras . . . Regular bandeau styles with good uplift in this group and a few off-the-shoulder "Italian" style bras also. Regularly 3.95 to 5.00.
1/3 Off. Sale Price 1.97 to 2.50

Laminated Coats
A new shipment of the season's choicest styles from the finest makers. Choose yours early while the selection is good. A wide array of fabrics, including silk shantunga, jerseys, etc., in the best-selling styles of this season. The perfect coat to take you through your vacation now in pleasure and enjoyment, and on into fall and winter in comfort and smartness. Regular and petite sizes 8-16. Reg. price 29.95 to 39.95. Sale Price 20.00

Imported Silks and Blends
SALE PRICE 1.49 to 3.00 yd.
Choose from pure Silk Prints, Embroidered Linens, Swiss Rayon Linen, Rayon Surrahs, Dacron blends, embroidered Silk Organza and many others for summer fashions. All at least
Regular 2.98 to 4.98 yd. 1/3 to 1/2 Off

Blouses
Choose from many styles in dacron and cotton . . . plains or prints in white and colors. Sizes 10 to 16. Reg. 4.95 to 7.95.
Sale Price 1/3 to 1/2 Off

Sleepwear
Gowns, baby dolls and sleepcoats in batistes and dacron blends. S.M.L.
Reg. 1.98 to 6.98.
Sale Price 1.49 to 3.98
Nylon tricot gowns, baby dolls and Capris in pink, blue, gold and red.
S.M.L. Reg. 5.98 to 9.98.
Sale Price 4.98

Fashion Jewellery
Necklets . . . three-strand, gay, colorful, mixed bead sets in harvest colors of strawberry pink, butterscotch, green and white. Matching earrings.
Reg. 4.00 set.
Sale Price, set 1.98

Dusters
Satins, polished cottons and quilts in plains and prints. S.M.L.
Reg. to 12.95. Sale Price 5.00
Lightweight cottons for summer wear in plains and prints. Washable and colorfast. You'll want at least two at this low price. Reg. to 6.95.
Sale Price 3.00

Sweaters
Pastel Striped Shells. Reg. 6.95 Sale 4.00
Zephran Sleeveless Shells. Reg. 7.95 Sale 5.00
Bubble Stitch Aglion Pastel Shells. Reg. 8.95 Sale 6.00
Bubble Stitch Aglion Cardigans. Reg. 12.95 Sale 9.00
Printed Orlon Cardigans. Reg. 8.95 Sale 6.00
Printed Orlon Cardigans. Reg. 16.95 Sale 8.50

Shop for Many Outstanding Non-Advertised Specials

Wools from Britain
SALE PRICE 2.60 to 7.95 yd.
Choose from the newest textured weaves and prettiest shades. This exciting group includes Basket Weaves, Flannels, Wool Broadcloths, Suiting, Coatings and light weights for dresses. All at least
Regular 3.95 to 11.95 yd. 1/3 to 1/2 Off

Swim Suits
Our entire stock—all by famous makers—in Helenca, cotton knits, elasticized knits and colorful printed cottons. Wonderful choice of colors. Sizes 10 to 18. Reg. 10.98 to 29.95.
1/3 to 1/2 off—
Sale Price 7.00 to 20.00

Beach Bags and Hats
Balance of our summer stock . . . in the newest styles and colors.
Bags: Reg. 1.98 to 8.98. Sale Price 1.40 to 6.00
Hats: Reg. 2.98 to 5.00. Sale Price 2.00 to 3.30

Summer Playtogs—1/3 Off
Our entire stock of summer sportswear, including shorts, pedal pushers, slims, tops, terry beach coats, etc.
Reg. 3.95 to 8.95.
Sale Price 2.75 to 6.00

Summer Sport Suits
From our regular stock . . . 2-piece cotton, linen or Arnel sport suits in a good selection of colors for your vacation. Sizes 8 to 18.
Reg. 12.95 to 35.00.
1/3 off—
Sale Price 9.00 to 23.00

Summer Dresses
This group includes shirtwaist, sleeveless, sheaths, etc., in smart junior styles, serano linens or printed or plain cottons—all from our regular stock. Sizes 5 to 15.
Reg. 14.95 to 25.00.
1/3 off—
Sale Price 10.00 to 19.00

Saba Bros Limited
Since 1903
1130 Douglas St.
Phone EV 4-0561

Hypnotist Filling Royal Theatre

Royal Theatre executives last night appeared almost hypnotized with glee by the box-office performance of Reveen, the Australian hypnotist.

First three nights of the show packed every seat in the 1,500-capacity theatre, and advance ticket sales indicate a full house for the balance of the week.

Originally billed for a one-week run, Reveen has extended his booking at least another week. Performance now will continue until Saturday, July 21.

Crash Probed

NEW DELHI (UPI — The Indian government has set up a court of inquiry to investigate the crash of an Alitalia airliner last Friday. The crash killed all 94 persons aboard.

City's Stamp

Postage stamp above, honoring Victoria's centenary, will be released Aug. 22. It features B.C.'s first postage stamp in centre, the 101-year-old 2½-penny rose, the centre block of the legislative buildings at top, and the floral emblem, dogwood.

$1,200,000 Art Theft Biggest in U.K.

LONDON (Reuters) — Thieves stole 35 paintings valued at nearly $1,200,000 from an art gallery in London's swank Mayfair district early yesterday.

It was believed to be Britain's biggest art theft.

SCALED ROOFS

The paintings included 10 by Renoir and works by Picasso, Monet, Toulouse - Lautrec and Bonnard.

Police said thieves scaled roofs and forced a fire escape door leading to the O'Hana Art Gallery.

ON THE ALERT

Jacques O'Hana, owner of the gallery that specializes in modern and impressionist works, estimated the value of the stolen paintings at nearly £400,000.

Within hours all air and seaports had been placed on the alert to prevent the thieves from taking the masterpieces out of Britain.

INTERPOL HELP

Interpol, the international police organization, also was asked to help.

The insurers offered a reward of £20,000 for the return of the paintings—10 per cent of their insured value.

It was the biggest art theft in England since the theft of a Goya portrait of the Duke of Wellington from the National Gallery last August.

The Goya, valued at £140,000, still is missing.

COLORED PRINT

The O'Hana Gallery was the scene of a theft four years ago when a Renoir miniature, La Promenade, was removed from its frame and replaced with a colored print of the Madonna and Child.

In the last 12 months the total value of stolen paintings in Europe and the United States has been at least £2,800,000.

Two 'Days' Left

Queen Leader Official Secret

One of four girls is leading the voting for Victoria's centennial queen with only two official counting days left—but Victoria's centennial committee isn't saying which girl.

Carol-Ann Howay, 20, who led the contestants before Tuesday's and yesterday's tabulations, was one of the leading four, along with Jane Bowering, Brenda Lassila and Pat Conrad, when results were announced last night.

ROUGH INDICATION

The centennial committee did release a list of the 42 contestants, breaking them into groups to give a rough indication of how voting stands with two more counting days left in the contest—July 17 and 24 when the contest ends.

Each member of each group had more votes than any member of a larger-numbered group. But how relative votes stand within the groups only the officials know.

MORE THAN BEAUTY

The four leaders form group one, with six girls in each of groups two, three and four and 10 in each of five and six.

Tickets, worth 1,000 votes each, are on sale to the public. Voting is supposed to be on the basis of intelligence, popularity and personality more than just beauty.

Big prize for the girl selected queen will be an all-expenses-paid holiday for two in Hawaii. In addition, the winner will be featured in the Victoria centennial pageant July 28 to August 4.

Extra for Charity On Agenda Today

City council today is expected to approve donations totalling $26,990 from its $25,000 charitable grants fund.

The additional $1,990 will come from a contingency fund set up earlier this year to cover unexpected expenditures.

In recommending the total of $26,990 to today's meeting of council, city finance committee is taking the view that council has authority to give more than the $25,000 approved in a 1953 referendum.

When the finance committee discussed charitable grants last week Ald. Austin Curtis suggested a $2,975 grant to the Victoria Symphony Society should be taken out of the list to bring the total below the $25,000 mark.

"We wouldn't be breaking our bylaw," he explained.

But Mayor R. B. Wilson corrected him.

"It wasn't a bylaw, it was a referendum that is not legally binding," he said.

Sets 'Expanded'

U.S. Law Orders All TV Channels

WASHINGTON (AP) — President Kennedy signed legislation Wednesday requiring television manufacturers to make sets capable of receiving programs on all channels, both ultra (UHF) and very high frequency (VHF).

The effective date is to be fixed by the federal communications commission.

The legislation provides that all sets be made to receive the 12 commonly used VHE channels as well as the less used 70 UHF channels.

Of the approximately 55,000,000 TV receivers now in use in the United States, only 9,000,000 can receive UHF signals. As a result about 93 per cent of the UHF station assignments are not being used.

Some Congress members disputed the wisdom of the legislation saying it could be the forerunner of product controls, such as forcing car manufacturers to make only compact cars. It was estimated the all-channel receivers would cost about $25 more than present TV sets.

Canadians Eyed By Alaska

JUNEAU, Alaska (AP)—Gov. William Egan said Wednesday the Coast Guard will start immediate patrols over the Portland Canal where Canadian fishermen have been accused of violating U.S. territorial waters.

The planes will have photo equipment to record violations by Canadian boats. No arrests are planned.

Youth Fined

Edward W. Toffey, 1514 Clawthorpe, was fined $20 in city magistrate's court yesterday for being a minor in possession of liquor. Police said he had a dozen bottles of beer with him on the 700 block Johnson Street.

Dine at The Butchart Gardens
Delicious Lunches . . . Afternoon Tea and Crumpets 11 a.m. - 7.30 p.m. Monday through Saturday. 11 a.m. to 5 p.m. Sundays.

LEE'S
CHINESE SMORGASBORD BUSINESSMAN'S LUNCH
Open 12 Noon
548 Fisgard Street
Plus . . . Home Delivery Service available — 12 Noon
EV 5-6765 EV 5-6764

Heatherbelle Outdoor Dog Theatre

• 30 Fully Costumed Dogs!
• 25 Spectacular Live Acts!
One-Hour Stage Shows Daily 2.15, 3.15, 7.30 and 8.30 p.m.
Adults $1.00 — Children 50c
4551 West Saanich Road
Phone GR 9-2651

McMorran's Cordova Bay Ltd
DANCING FRIDAYS

Featuring vocals by Josephine, dancing by candlelight to Howard Ruud and his music.
9.30 - 12.30. Tables Res. GR 9-3242
Saturday's Dancing G. Kraeling Orch.

FRI. and SAT., 9 P.M.

BILL KENNY
the "MR. INKSPOT"
CLUB Tango
(Air Conditioned)
Phone EV 2-8222 or GR 7-3647 for reservations

tonight's the night . . .
to meet your friends at the EMPRESS
TROPICAL GARDEN
No place like it anywhere! The setting is fabulous — a luxurious garden of exotic tropical plants and flowers.
LIGHT REFRESHMENTS AVAILABLE
The music is just right — a 3-piece combo—perfect for dancing or as background for good conversation, fun and laughter!
THE EMPRESS TROPICAL GARDEN
Open from 9 to 12 nightly except Sunday
NO COVER CHARGE - NO MINIMUM
Drop in for a relaxing half hour or stay the entire evening.
THE EMPRESS
A Canadian Pacific HOTEL

On Stage Nightly—10th Year
JERRY GOSLEY'S FAMOUS
SMILE SHOW
Langham Court Theatre
8.30 p.m. — Saturdays 6 and 9 p.m.
$1.50 Reservations after 1 p.m.
EV 4-2142

ROLLER SKATING
Sun. - Mon. - Wed. - Fri
8.00 - 10.30 p.m.
ICE SKATING
Sun. - Tues. - Thurs. - Sat.
8.30 - 10.30 p.m.
ESQUIMALT SPORTS CENTRE

MEMORIAL ARENA
TONITE
Roller Skating
8 P.M.

TONIGHT
All This Week - 8 p.m.

REVEEN
Presents
Tonight
"THE HYPNOTIC SAFARI"
Featuring the "Indian Rope Trick" by Hypnosis
Fri. and Sat.
"The Hypnotic Circus"
8 p.m.
Sat. Matinee, 2 p.m.
"THE DISNEYLAND SHOW"
Reserved Seats on sale from 12 noon—$1.50, $2.00, $2.50
Matinee Prices 50c Children, $1.00 Students, $1.50 Adults
Royal

WALT DISNEY... Big Red
Feature at 1.00, 3.12, 5.24, 7.36, 9.50
WALTER PIDGEON · GILLES PAYANT
All Children 25c
TECHNICOLOR
CAPITOL

FRANK SINATRA DEAN MARTIN PETER LAWFORD DAVIS. JR. JOEY BISHOP
man, it's the wildest!
SERGEANTS 3
PANAVISION TECHNICOLOR
EXTRA CARTOON
Children: 25¢ All Day
Doors 12.50
Feature 1.00 - 3.00 - 5.00 7.00, 9.05
Last Complete Show 9 p.m.
ODEON
AIR-CONDITIONED

NOW SHOWING
OAK BAY
"THE PARENT TRAP"
Hayley Mills and Hayley Mills in TECHNICOLOR
It's strictly a laugh affair with Hayley Mills playing double roles in a Double-Barrelled romantic comedy (Walt Disney's masterpiece). Maureen O'Hara and Brian Keith star as Hayley's parents, with Charlie Ruggles and Una Merkel in co-starring roles.
We highly recommend this film for all ages
Doors 6.30 — Complete Shows 6.45 - 8.58
Feature 6.55 - 9.08

GEM THEATRE SIDNEY
"Dentist in the Chair"
British Comedy
Bob Monkhouse - Kenneth Conner
Eric Baker - Peggy Cummings
TONIGHT - 7.45

All Laughter Program!
• At 5.30 and 9.30 p.m.
Glenn Ford
Debbie Reynolds
in the murderous comedy hit
"The Gazebo"
(In CinemaScope)
• Plus at 7.30 only in color
• DIRK BOGARDE •
"Doctor at Large"
Atlas
Yates Above Blanshard

Tillicum OUTDOOR
CORNER BURNSIDE/TILLICUM
FIRST SHOW STARTS AT DUSK
BOX OFFICE OPENS 7.45
PHONE EV 2-7531
"BUTTERFIELD 8"
In Color
Elizabeth Taylor, Eddie Fisher
• Adult Entertainment •
"NEVER SO FEW"
In Color
Frank Sinatra, Peter Lawford

Showings on 2 - 9 p.m. Daily
Featherland
Famous Bird Personalities
1848 BURNSIDE RD. WEST

FANTASY THEATRE PRESENTS
"SUMMER SHOW CASE"
Opening July 11. Nightly Wed., Thurs., Fri., Sat.
• MUSICAL REVUE •
Comedy, Song and Dance — Cabaret Style
CLUB SIROCCO — 1037 VIEW ST.
Dancing Fri. and Sat. Nights After Show
10.30 - 12 p.m.
Admission $1.50; Fri. and Sat., Including Dance, $4.00 Couple
Tickets at Door — Reservations GR 9-2684

NIGHTLY AT 8 P.M.
THE FOX THEATRE
Presents an Original
"SUMMER CENTENNIAL SHOW"
on the Screen
"When Comedy Was King"
with mood music by Reginald Stone at the Great Kimball Theatre Pipe Organ. On Stage: Reg. Stofer, entertainer, and Carl Remeon, Master of Magic. Ron Berod popular M.C.
Admission $1 - Logge $1.25
• FOX •
Air-conditioned. Hillside at Quadra

See these . . .
JOSEPHINE TUSSAUD WAX FIGURES
of Kings, Queens, Explorers, Statesmen, plus many, many more . . . at the
ROYAL LONDON WAX MUSEUM
in the Crystal Garden
Open 9 a.m. - 10.30 p.m. weekdays — 12.30 - 10.30 p.m. Sundays
Operated by London Wax Museum Ltd.

VICTORIA LIONS CLUB
$1,000 CASH PRIZE
GAME No. F1
BINGO
TODAY'S NUMBERS
B 3 B 11
Buy a Card Today. 50c plus tax
Still Time to Play Game F1

$361,000.00 CLEARANCE
JAMMED!
from Yates to Johnson
with over 200 desirable NATIONAL CARS

MANAGEMENT NOTICE
Due to the overwhelming public acceptance of our new Studebaker Larks, Mercedes Benz, Herald Triumph's, we're loaded with premium shop-serviced cars that must be sold immediately.

PRICE BARRIER BROKEN
BRING NO MONEY!
100% FINANCING ON APPROVED CREDIT
FREE! ★ ★ ★ ★ ★ ★ ★ ★ Double D Protection Payments Made for You in Case of Sickness or Accidental Death.
FIRST PAYMENT IN SEPTEMBER!
EXAMPLES
59 RAPIER SUNBEAM 2-DOOR HARDTOP. Floor shift, bucket seats. 2-tone sports model. Reg. $1695 NOW $1583
61 MERCEDES BENZ 190 DIESEL SEDAN. Custom radio, plastic seat covers. One owner, showroom condition. Reg. $3695. NOW $3364
60 FORD COUNTRY SEDAN 4-DOOR STATION WAGON. Automatic, V8. One owner. 2-tone red and white, whitewalls. Reg. $2895 NOW $2477
60 CHEVROLET 2-DOOR FAMILY SEDAN. Automatic, 6-cyl. one owner. Lovely olive metallic. Reg. $2495 NOW $2259
61 HUMBER SUPER SNIPE SEDAN. Automatic trans., transistor radio, whitewalls. Leather interior, showroom condition, 2-tone. Reg. $3895 NOW $3331
58 MERCURY MONTEREY 4-DOOR SEDAN. Automatic, all power, one owner. Reg. $2295 NOW $1965
56 VAUXHALL 6-CYL. VELOX SEDAN. Immaculate inside and out. Reg. $995 NOW $873
57 HILLMAN 4-DOOR SEDAN. 2-tone, leatherette interior. Reg. $995 NOW $854
56 FORD PANEL. Side windows, rebuilt motor. Reg. $895 NOW $696
53 OLDS 2-DR. CUSTOMIZED HARDTOP. Standard trans., custom radio. Reg. $695 NOW $495
53 FORD 4-DR. SEDAN. Rebuilt motor. Reg. $295 NOW $138
55 HILLMAN SEDAN. Why walk? Reg. $595 NOW $367
53 CHEV SEDAN DELIVERY. Ideal dual purpose unit. Reg. $695 NOW $469
55 MONARCH 2-DR. HARDTOP. Fully equipped. Reg. $1195 NOW $957
56 BUICK 4-DR. SEDAN. Custom radio, 2-tone, whitewalls. Reg. $1495 NOW $1249
58 KARMAN GHIA SPORTS COUPE. Scarce model. Reg. $1695 NOW $1329
52 HUMBER HAWK SEDAN. Good motor. An English quality car. Reg. $495 NOW $383
57 RAMBLER 4-DR. 6 SEDAN. Reclining seats, custom radio. 2-tone. Reg. $1495 NOW $1277
59 PLYMOUTH 2-DR. FAMILY SEDAN. 6-cyl. economy model, custom radio, whitewalls. Reg. $1495 NOW $1294
60 FORD 6. Automatic, 4-Door Sedan. Custom radio, 2-tone. low mileage. Reg. $2395 NOW $2069
60 METEOR MONTCALM 4-DR. HARDTOP. V8, automatic, radio, power steering, etc. Reg. $2895 NOW $2481
52 BUICK 2-DR. HARDTOP. Luxury plus. Reg. $395 NOW $279
58 V.W. PANEL DELIVERY. Never used commercially. Reg. $1195 NOW $968
59 ENSIGN 4-DR. SEDAN. Automatic, red leather interior. Reg. $1295 NOW $1078
56 AUSTIN A90 6-CYL. SEDAN. Economy, power and comfort. Reg. $1095 NOW $952
61 RAMBLER 4-DR. SEDAN. Custom radio, reclining seats, 2-tone, one owner, 16,000 miles. Reg. $2195 NOW $1769
61 SINGER GAZELLE DE LUXE SEDAN. Automatic, 2-tone whitewalls, one owner. 1,000 miles. Reg. $1895 NOW $1586
55 HILLMAN CONVERTIBLE. For the summer months ahead . . . buy this gleaming red beauty now. Reg. $695 NOW $558
60 ZEPHYR ZODIAC SEDAN. Automatic, custom radio, 2-tone. One owner. Whitewalls. Ford's top model. Reg. $2195 NOW $1867
Nearly Everyone Knows
It's NATIONAL FOR BEST BUYS
"53 Respectable Years in the Automobile Business"
819 YATES ST. EV 4-8174

STANDARD FURNITURE CO.

ANOTHER GROUP *of* TERRIFIC SAVINGS

GIBSON

REFRIGERATORS *and* HOME FREEZERS

IN A GREAT FACTORY CLEAR-OUT

REAL FAMILY CAPACITY AT AMAZING LOW PRICE

Full 11 cu. ft. capacity with dial-a-matic defrosting, convenient door shelves, 65-lb. freezer and 23-quart crisper and butter and cheese compartment.

WITH TRADE

$149

$10.00 MONTHLY

DE LUXE "FROST CLEAR" REFRIGERATOR-FREEZER

The new exclusive Gibson feature . . . frost never forms in freezer or refrigerator. 12.7 cu. ft. capacity, with true zero freezer for 109 lbs. Adjustable door storage racks.

WITH TRADE $24.50 MONTHLY

$349

A smart model packed with the new Gibson features . . . including 65-lb. freezer and a total capacity of 12 cu. ft. Multi-magnet safety door seal.

WITH TRADE

$219

$16.00 MONTHLY

"TWO-TEMP" REFRIGERATOR FREEZER

12.8 cu. ft. capacity and 112-lb. zero degree froster compartment. Frozen package storage rack. Fully automatic, two-door style.

WITH TRADE

$299

$21.00 MONTHLY

YEAR-ROUND SAVING WITH THIS HOME CHEST FOOD FREEZER

700-lb. capacity with counterbalanced lid and safety locking device. 5-year warranty on complete freezing system. Indirect interior floodlighting. Signal light and adjustable control.

WITH TRADE $20.00 MONTHLY

$279

DE LUXE TRIMLINE BEAUTIFULLY DESIGNED

CYCLEMATIC DEFROST REFRIGERATOR

Ends the chore of defrosting, through this automatic feature. 11.5 cu. ft. capacity with storage for 65 lbs. in zero zone freezer.

WITH TRADE

$249

$18.00 MONTHLY

FREE PARKING

Standard FURNITURE BURNYS OF VICTORIA

Phone 382-5111

737 YATES ST.

Rocks Shocked by Norburns Play New Westminster Next

By JIM TAYLOR

Victoria Shamrocks put the cart before the horse last night, and the horse kicked the props right out from under them.

While the Rocks looked blithely past Burnaby Norburns toward tonight's game in New Westminster and a share of second place in Inter-City Lacrosse League, Norburns concentrated on the business at hand, and beat the Rocks, 8-7, at Memorial Arena.

	GP	W	L	F	A	Pts.
Vancouver	24	19	5	237	189	38
New Westminster	23	15	8	209	186	30
VICTORIA	23	13	10	206	201	26
Nanaimo	23	7	16	192	212	14
Burnaby	23	4	19	187	250	8

Last night's scores: Burnaby 8 at VICTORIA 7, Vancouver 11 at Nanaimo 4. Next game, tonight — VICTORIA at New Westminster.

When it was over, everyone was anxious to pour the blame on someone. Most of it fell on goalie Geordie Johnston, a surprise starter for Shamrocks. A lot of it, particularly from Shamrock directors, was heaped on coach Arnie Ferguson, for using Johnston in the first place.

Nobody thought to blame Norburns, who won.

Shamrocks had won eight of their last 10 games with Barry Forbes in the net. A win last night would have left them two points behind New Westminster, with a chance to tie for second place tonight.

Shamrocks knew it all too well. And after all, they'd beaten Norburns six straight times. So they didn't run quite as hard or check quite as well. And they got shot down for it.

LOOKS RUSTY

Blame Johnston for a few of their goals. In the first half he looked like exactly what he was—a rusty goalie who hadn't played for 14 games. But it wasn't Johnston's fault alone.

"Geordie didn't drop the passes or miss the loose balls or forget to check," Ferguson said. Under pressure from directors and fans who howled for Johnston's head from the first quarter on, he was quietly furious.

ONE SPARE

"I put Forbes in for the last quarter. When he started we were behind by one goal, and when we finished there was still one goal. Johnston is our spare goalie. If he's going to be, we have to use him sometimes."

There was disagreement in some quarters in his choice of Johnston, but no one could deny he was right about the Rocks.

Right or wrong, Shamrocks do not play as well for Johnston as they do for Forbes.

COULDN'T RUN

Ahead 3-1 at one point, they couldn't run with an improving Norburns club, and couldn't get the goal they needed in a fourth quarter filled with chances.

In the last two minutes, Jim McNeill dropped two passes when in shooting position. Loose balls were lost when possession was a must, and when Shamrocks had a man advantage with seconds left, Don Ashbee broke into the clear in front of the goal—and dropped Whitey Severson's pass.

How do you blame Johnston for those?

ONE BRIGHT SPOT

There was one bright spot. Al Davies, who hadn't scored a goal in 11 games since breaking his pet lacrosse stick, finally got the new one broken in and scored twice.

That makes Rocks' power play much more effective, and against New Westminster tonight, they'll need all the help they can get, no matter who plays goal.

★ ★ ★

VICTORIA	G	A	P	BURNABY	G	A	P
Johnston	0	0	0	Delmonico	0	0	0
Vickers	1	0	0	Bodner	0	0	0
Wilson	0	0	0	Boyd	1	2	3
Gray	1	0	4	R. Bianco	0	0	0
Davies	2	1	0	Bradley	1	1	0
Ashbee	0	1	0	Cavalier	1	1	0
Severson	1	1	0	Dimech	0	0	0
Jay	1	0	2	Taylor	1	0	0
Spina	1	0	0	Gill	0	0	0
Harris	0	0	0	Anderson	0	0	0
McNeill	0	0	0	Longman	0	0	0
Hanson	0	1	0	Wright	1	0	2
Kosmick	0	0	0	Burgess	0	0	0
Clement	0	0	2	A. Bianco	2	0	0
Lawrence	0	0	2	Henry	2	0	0
Forbes	0	0	0				
Totals	7	4	12	Totals	8	5	13

Shots Stopped:

Johnston, Forbes	8	10	9	10—37
Delmonico	6	7	5	5—23

Score by Periods:

Norburns	1	4	0	3—8
Victoria	3	1	2	1—7

★ ★ ★

Ferry Confab Today

Tommy Gordon will talk to officials of the B.C. Government Ferry Service today to try and iron out the squabble that has seen Burnaby Norburns lacrosse club banned from the ferries for ill behavior.

Gordon, commissioner of the Inter-City Lacrosse League, arrived in Victoria too late yesterday to hold the meeting. But he did bring out one previously-unmentioned fact about the ferry squabble. At first, every team in the league was banned from the ferries, not just Norburns.

'BAN EVERYONE'

"They were ready to ban everyone, but I told them that it would be unfair to make all the teams suffer for the actions of one, and to the best of my knowledge the ban on the others was lifted," Gordon said last night.

Norburns, according to ferry officials, created a disturbance on the ferry Tsawwassen after Saturday night's game in Nanaimo. Norburns have heatedly denied the accusation, saying it was drunken fans from the mainland that caused the trouble.

Only Nanaimo and mainland teams use the ferries, as all teams coming to Victoria from the mainland do so by plane.

(—Bill Lamb photo)

JOE KAPP
. . . he's impressed

★ ★ ★

Easy Triumph For Vancouver

NANAIMO (Special) — Vancouver added another two points to its lead in the Inter-City Lacrosse League here last night, and barely worked up a sweat doing it.

In one of the most listless and uninteresting games played here this season, Vancouver pounded Nanaimo, 11-4, and went eight points ahead of second-place New Westminster.

Lone bright spot was speedy Bob Babcock of Vancouver, who scored four goals. Pete Black and Doug Carter scored two each, and Gordie Gimple, Ron Hemmerling and Bill Chisholm got the others.

For Nanaimo, Terry Davies scored his 36th goal of the season and Bob Shires, Bill Russell and John Ferguson also scored once.

Nanaimo is still six points ahead of last-place Burnaby Norburns.

★ ★ ★

Vancouver	G	A	P	Nanaimo	G	A	P
Schweitzer	0	0	0	G. Shires	0	0	0
Gimple	1	0	1	Lerych	0	0	0
English	0	0	0	White	0	0	0
Warick	0	0	0	R. Shires	1	0	1
Babcock	4	0	2	Davies	0	0	0
Hemmerling	1	1	0	Davis	1	1	2
Black	2	1	0	Thomas	0	0	0
Usselman	0	1	0	McDonald	0	0	0
Nelson	0	0	0	Allan	0	0	0
Carter	0	0	0	Russell	1	0	0
Pocklington	0	1	0	Ferguson	0	1	1
Chisholm	1	0	2	Hendon	0	0	2
Southworth	0	0	0	McVie	0	0	0
Carter	2	0	0	Clarkson	0	0	0
Wheeler	0	0	1				
Totals	11	4	13	Totals	4	2	14

Saves:

G. Shires	5	2	0	4—11
Schweitzer	4	4	7	5—20

Score by periods:

Nanaimo	1	0	2	1—4
Vancouver	3	2	3	3—11

His Knee Stronger Now

Kapp Confident of Lions

By JIM TANG

COURTENAY — If it's true what they say about the B.C. Lions—that they will be a factor in the Western Conference race if Joe Kapp is over the knee injury which threatened what was certain to become a brilliant career—there should be playoff football in Vancouver come next October. Just ask Joe Kapp.

Kapp doesn't even hint that he will, or could, make the difference. But he feels that there is every chance he has overcome his injury and that the Lions do have the material. He doesn't agree that the Canadian talent may not do and, like almost everyone else, is impressed with the quality and quantity of the Lions' imports.

"My knee," the affable Kapp said, "is in better shape now than it has been for two years and I'm sure that it won't bother me."

Only 23, although he came out of University of California in 1959 to star with Calgary Stampeders, Kapp injured his knee at the beginning of the 1960 season, stretching ligaments and suffering hurts which necessitated the removal of a cartilage.

Although he led the Western Conference in passing for the second straight season in 1960, he was handicapped by his gimpy knee. And when it looked even more of a handicap last season, the Stampeders traded him to the Lions.

Kapp hobbled through last season but he worked hard to strengthen the knee during the off season, and he has showed surprising mobility in training camp.

He pulled a ham-string muscle during the second day of workouts and had to miss several days of training, but he shrugged it off.

"I've had those things before," he said at the time. And while he was ordered to take it easy, he is again taking part in practice sessions.

But Kapp preferred to talk about the Lions rather than himself, and left no doubt but that he was happy with the deal which brought him to Vancouver.

In expressing a positive opinion that the Lions will do a bit better than all right this season, Kapp refused to go along with the theory that the Lions may not have enough good Canadian players.

"We're not as far behind the other clubs here as they say," he said, inferring that he didn't think the Lions were behind at all.

"Sure," he continued, "some other clubs have had more good Canadians than the Lions have but they have had them for some time. We've got young players who just coming up who other clubs can't match. And we have as many good ones as most. Perhaps we don't have a (Tony) Pajaczkowski or a (Harvey) Wylie like Calgary but their talent thins off after that."

YOUNG STAR

Kapp made his point by rattling off names like Jim Carphin, 24-year-old end in his third year with the Lions; Pat Claridge, 23-year-old end in his second season; Steve Cotter, 21-year-old guard starting his third season; Barney Therrien, 22-year-old guard set for his sophomore professional season, and rookie guard Tom Walker, 21.

All have had top college experience. Carphin, Claridge, Cotter and Therrien at University of Washington and Walker at University of Iowa.

There were others—like tackle Mike Cacic, playing his fifth season but only 25; defensive-back Neal Beaumont, a two-year veteran at 21; and quarterback Earl Keeley, and halfback Sonny Homer, both only 26 after four years with the Lions.

SOME INJURIES

But while Kapp was reasoning his optimism, things were happening on the practice field which can throw any reasoning. The Lions' injured list was lengthening, and while the hurts weren't to prove too serious, they were a reminder that injuries can wreck any season for any club.

Homer, who had been raising hopes that he could handle the flanker position, seemed to have dislocated a shoulder when he was tackled, there were fears that fullback Nub Beamer had suffered the third broken hand of the training camp and that Walker had suffered a serious knee injury.

GLOOMY DAY

With Keeley sitting it out with a badly-bruised side, tackle Lonnie Dennis and Carphin nursing broken hands and fullback Vern Lofstrom out of action with still another knee injury, Tuesday provided a gloomy afternoon.

But Homer had only a jammed shoulder, Beamer only a badly-bruised hand and Walker only a twist. If this is luck, it's an unlucky kind of luck—the annual curb on over-confidence in any training camp.

Transport Workers' Margin Shrinks to Mere Half Game

	W	L	Pct	GBL
Transport Workers	14	8	.636	
Naval Vets	14	9	.609	½
Eagles	13	12	.520	2½
Builders	6	18	.250	9

Last night's score: Transport Workers 9, Eagles 11.
Next game, tonight: Transport Workers vs. Naval Vets.

It's been a long, uphill struggle, but the folks may have caught up to the people in the Senior Amateur Baseball League.

Eagles upset the league-leading Transport Workers, 11-9, last night at Royal Athletic Park. Workers dropped to within only half a game of second-place Naval Vets who play them tonight.

Trailing, 7-6, in the eighth inning, Eagles scored five runs to win last night's game. They got six hits in that rally, four of them off second-relief pitcher Art Worth.

Norm Curran hit a two-run homer in that inning, his sixth of the season, and John Yankowski hit a two-run single.

Lyall Cornett hit a two-run homer in the ninth as Transport Workers came up with a last-gasp effort. Manager Worth had homered in the third inning to give Workers a brief, 4-3 lead.

Transport Workers 300 001 002—9 15 3
Eagles 202 000 02x—11 10 1
Bruce McKenzie, Lee Brice (3); Art Worth (8) and Mike McAvoy; George Bruce and Jim Moody. Home runs, TW—Cornett, Worth; Eagles—Curran.

Defending Champion Wins Close Match

VANCOUVER (CP) — Defending champion Marianne Gable of Arcadia, Calif., Wednesday defeated Vancouver's Barbara Renwick one-up to remain in contention in the annual women's Pacific Northwest Golf Association tournament here.

The men's defending champion, Harry Givan, a 52-year-old Seattle broker, was sidelined by Gary Floan of Lewiston, Idaho, at the 25th hole.

Miss Gable's win finished her fine comeback and put an end to a match that at one point appeared to have the makings of a major upset.

Both Miss Gable and Miss Renwick are 19. The California miss joins seven other golfers in today's quarter-finals.

Floan took Givan to seven extra holes in the championship flight first round, then sank an eight-foot putt for a one-under-par three and a place in today's second and third rounds.

In men's competition, John Hedlund of Oswego, Ore., who finished the 36-hole qualifying rounds with a 142, was knocked out of the championship flight by Wally McAlpine of Vancouver 5 and 4.

Doug Reid of New Westminster went down 3 and 2 to Kermit Zarley, Jr., of Yakima, who won the United States collegiate championship two weeks ago.

Other survivors in the men's competition were Dick Williams of Seattle, Byron Wood of Eugene, Mike Bowes of Spokane, Bob Ihlanfeldt of Seattle and Chuck Hunter of Tacoma.

Singles Champ

Mrs. K. Almond of Burnside Lawn Bowling Club won the Wenger Cup Vancouver Island singles championship recently by defeating Mrs. J. Turner of Canadian Pacific, 13-5.

When to Fish or Hunt
SOLUNAR TABLES
by John Allen Knight
According to the Solunar Tables calculated for this area, the best times for fishing and hunting for today and tomorrow will be as follows (times shown are Pacific Daylight Time):
TODAY
A.M. Minor 1.39 Major 7.45 — P.M. Minor 2.00 Major 8.10
TOMORROW
2.39 8.38 — 2.45 8.56
Major solunar periods, lasting 1½ to 2 hours, dark type.
Minor periods shorter in duration, light type.

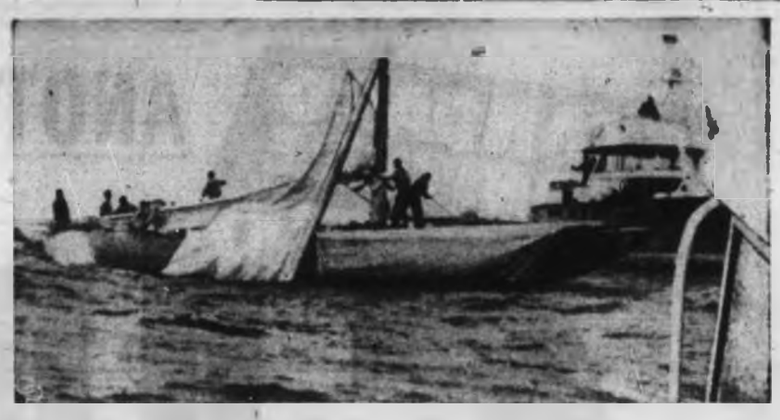

Wet Sails in the Sunset

Crewmen strive to stow sail after U.S. yacht Columbia snaps mast in America's Cup trials off Newport, R.I. Columbia was racing with Nefertiti when mishap occurred. This photo was taken by Sir Frank Packer, owner of Australian challenger Gretel, observing trials.

Phillies Solve Colts Eighth Straight Time

PHILADELPHIA (AP)—Philadelphia Phillies continued their amazing success against Houston Colts Wednesday night by beating the Texans for the eighth straight time this season. Righthander Art Mahaffey posted his 11th victory, 6-1 with a five-hit effort.

NATIONAL LEAGUE	W	L	Pct.	GBL
Los Angeles	50	31	.652	
San Francisco	47	33	.588	3½
Pittsburgh	45	34	.570	4½
Cincinnati	45	36	.556	5½
St. Louis	47	39	.547	6
Milwaukee	42	43	.494	11
Philadelphia	33	50	.398	22
Houston	32	54	.372	25½
Chicago	32	56	.364	26½
New York	32	59	.280	31½

Roy Sievers drove in four runs with a homer and a double and rookie Ted Savage also connected for the circuit as Phillies made good use of their six hits off Hal Woodeshick and Dick Drott.

Tony Taylor, back in the Phillies lineup for the first time since he put a gash in the big toe of his left foot by kicking a clubhouse stool in San Francisco June 29, had a pair of doubles.

Mahaffey, who has won five of his last six starts and completed all of them, had a no-hitter going until the fourth when Joe Amalfitano blooped a double to right field.

NATIONAL LEAGUE

Houston	000 000 001	1	5	0
Philadelphia	201 020 00x	6	6	0

Woodeshick, Drott (5), and Rauch; Mahaffey and White. Home runs: Philadelphia—Sievers (9th), Savage (6th).
Only game scheduled.

FAN FARE

By Walt Ditzen

New Plug Works, Too

EVERETT, Wash. (AP) — Ron Bodey will catch no more salmon with the tooth-marked pink plug that brought him 29 kings (tyee) weighing more than one pounds this year.

A big salmon—that traditional "one that got away"—hit the plug and snatched the red out of Bodey's hands.

"I," he said, "was sick."

But Bodey wasn't too sick to fish again. He went out with a new rod and another plug from his collection and was back in two hours with two salmon. One weighed 46 pounds, the other 20.

Minor Baseball

CONNIE MACK
Victoria Optimists 001 000 32—6 6 1
Saanich 000 002 35—4 9 4
Norm Billabourugh and Jerry Cooper; Russ Tyrell and J. V. Haslam. (First game of double elimination series.)

CARNARVON PONY LEAGUE
Rotary 010 000 0—1 6 5
Oak Bay Police 022 004 x—12 8 3
Rick Wallace, John Elves (4), Brian Paul (6) and Dave Morgan; Myles Murgatroyd and Keith Rowe.

BABE RUTH LEAGUE
Cosmopolitans
Capital Cleaners 130 100 3—7 8 0
Sidney 100 110 0—3 5 0
Russell Lamb and Wayne Penland; Bob Lougheed and Doug Hannan.
Optimists
Patterson 102 100 2—6 7 3
H. of Painters 000 010 x—3 4 3
Don Billabourugh and Randy Burgess; Frank Alexander (4), Gary Lech and Al Cuthbert. Home run—BOP, Roger Labrecque.
(Sudden death semi-final.)
BUTTLE LEAGUE
James Bay 312 010—11 7 4
Vic Sports 021 200—11 2 10
Jeune Rios
Bob Duncan, Dave Ralph (2), [illegible] and Gerald Altman, Brian Dawe (2), Mike Prosewich, Bob Waller (4) and Dave Little.

Racing at Vancouver

VANCOUVER (CP)—Race results at Exhibition Park Wednesday:

First Race — "Cinderella Handicap," $2,000, two-year-old fillies, six furlongs.
We Bin-Win (Dixon) $18.90 $5.90 $4.70
Re Famous (K. Dominguez) 3.10 2.10
Gieren (Arnold) 3.60
Also ran: Del Piedra, Corene, Trouble Again, Hidden Cargo, Mary Patricia, Rounder, Shuswap Dawn, False Creek. Time, 1:14.

Second Race — Claiming, $975, three-year-olds bred in Canada, six furlongs.
Fairy Rose (Brownfield) $9.00 $4.50 $2.10
Roman Moon (G. Miller) 4.10 2.70
Gill Dara (W. Miller) 3.60
Also ran: Tom's Alibi, Rose Wash, Brentwood Ray, Eastern Honor, G. Dee, Fool's Fortune, Free Zenith. Time, 1:13.
Daily double paid $26.00.

Third Race—Claiming, $975, four-year-olds and up, six furlongs.
Sterling Girl (Dixon) $4.00 $3.00 $2.00
Eddie J. (Brownfield) 9.00 5.60
Princess Pam (Lodge) 5.10
Also ran: Our Annie, Camble Belle, Turkish Night, Green Again, Salado, Great Count. Time, 1:13 4-5.

Fourth Race — Claiming, $975, three-year-olds and up, bred in Canada, six furlongs.
Ande Cara (Cline) $26.20 $14.90 $8.30
Brosana (C. Dominguez) 5.80 3.90
Nepenthe (Nishimoto) 5.70
Also ran: Morning Help, Kennelea, Ida's Boy, No Mrs., Glasgow Glen, Lucky Spender, Ab's Cookie. Time, 1:13 4-5.
Exacta paid [illegible]

Fifth Race—Claiming, $975, four-year-olds and up, six furlongs.
Progressive (Cline) $3.70 $3.10 $2.30
Red Plume (Miller) 11.00 6.70
Lee Grant (De Mello) 4.40
Also ran: Captain's Babe, Honest John, Whirl Spot, Flame Lucre, Silver Mint, Kay's Image and Two Spee. Time, 1:13.

Sixth Race—Claiming, $975, four-year-olds and up, six furlongs.
Sandford Park (De Mello) $10.30 $5.70 $4.90
Ingess (Cline) 8.00 3.30
Proper (Dale) 3.90
Also ran: Miss Snippy, Oscar O., Fast Tartan, Lendo, Melody Man, My Boy John, Rosy Turf, Miss Manor. Time, 1:12 1-5.

Seventh Race—Claiming, $1,000, four-year-olds and up, six furlongs.
Moody Pleases (Brenfid) $7.60 $3.30 $1.60
Alice Kaput (Martinez) 8.00 3.00
Sassy Gal (Cline) 4.00
Also ran: Chummy, Temple Guard, Mayanne, Mega Var, Hornfaye, Onyhoo Bill, Fast Round. Time, 1:11 3-5.

Eighth Race—Claiming, $975, four-year-olds and up, about a mile and a sixteenth.
Early Rambler (Richardson) $11.00 $6.30 $3.40
Eastern Scout (Cline) 13.30 5.00
Roundmaster (Fernandez) 5.10
Also ran: Gallant Hawk, Alpine Fire, Chief Sweet, Jakey's Flash, Bulwhip, Blair's Mistake, Happy Chimes. Time, 1:46 4-5.
Quinella paid [illegible]

'64 Olympics On Live TV?

TOKYO (CP) — Japan's Olympic officials and communications experts are highly impressed by the success of the United States Telstar satellite.

Olympic television officials termed the feat "a very bright development" which may permit live televising of the 1964 Tokyo Olympics.

O.C. Cricket

LONDON (Reuters) — Close of play scores in Wednesday's cricket matches:

At the Oval: Surrey 150, Surrey 102 for 2.

At Leeds: Cambridge University 230 for 6 declared; Oxford University 2 for 1 wicket.

At Dover: Kent 243, Middlesex 10 for 1.

At Worcester: Hampshire 192, Essex 70 for 7.

At Old Trafford: Pakistan 148 for 6; vs. Lancashire.

At Birmingham: Leicester 107, Warwickshire 58 for 2.

At Bath: Worcestershire 187, Somerset 0 for no wicket.

At Sheffield: Yorkshire 256, Nottinghamshire 32 for 1.

At Bristol: Glamorgan 286 for 9, vs. Gloucestershire.

At Northampton: Northamptonshire 268, vs. Derbyshire.

Ocean Falls Youth Cracks Two Records

VANCOUVER (CP — Ralph Hutton, a 14-year-old from Ocean Falls, B.C., cracked two Canadian records Wednesday but had to settle for third place in the 1,650-yard freestyle event at the Canadian swimming and diving championships.

Ken Webb, a 16-year-old from Portland, won the event and Sandy Gilchrist of Ocean Falls finished second.

Hutton set out in the race to pace Gilchrist to record-breaking times for the 800-metre and the 880-yard distances en route to the 1,650-yard mark.

The young high school student set such a fast pace that he stayed in front to claim the records for himself.

SNAPS RECORD

Hutton's time for the 880-yards was nine minutes, 43 seconds, beating the record of 10:22:6 set last August by Aldo Mainhardt of Vancouver. The same time will be applied to the record in the 800 metres—slightly shorter than the 880-yards—and it beats the 9:54:3 set in 1956 by Vancouver's Bill Slater.

Webb swam the full distance in 18:13:9, beating Gilchrist by about 10 yards to take the title. Gilchrist was timed in 18:24:2 and Hutton in 18:25:8.

All three were under the Canadian record of 18:15:4 set by Slater in 1958.

The championships continue today with the first of the men's and women's diving events and nine sprint events in the swimming.

PCL Stars Beat Angels

PORTLAND (AP)—Home runs by Max Alvis and Dave Ricketts sparked an eighth-inning rally which carried the Pacific Coast League All-Stars to a 6-5 victory over the Los Angeles Angels Wednesday night.

Los Angeles (AL) 000 000 020—2 7 1
PCL All-Stars 000 010 120—6 9 1
Dixon, Rodi (8), Morgan (8) and Rodgers; Arrigo (8), Egan, Reed (8), Brown (8), Ellis (8), Osborn (8), Chance (8) and Gonder, Henry (8), Roberts (8).

Wouldn't it be
LOVERLY
to have an Old Vienna right now
This advertisement is not published or displayed by the Liquor Control Board or by the Government of British Columbia

Test Captaincy For Australians Three-Way Fight

LONDON (Special)—An intriguing fight for the honor of leading England's cricket team against Australia next winter is keeping everyone guessing—and speculating—over the final outcome.

Ted Dexter, the Reverend David Sheppard and Colin Cowdrey are the three leading claimants for English cricket's plum position but as yet there is no clear indication of the one who will be assigned to the difficult job.

Since captaining England with moderate success against India and Pakistan last winter, Dexter has been clearly in the lead.

But the flamboyant leader of Sussex, by far the most exciting English cricket personality of the day, is now apparently out of favor despite captaining England to two easy victories over Pakistan in the current test series.

Cowdrey, who has deputized as the England leader on several past occasions, was named to lead the test side in the third match against the Pakistanis. This move was freely interpreted as dissatisfaction at the way Dexter has handled England in the opening tests.

Dexter, batting and bowling this season with almost equal strength, has been achieving results with some unorthodox but effective moves. But he is considered too impulsive in some quarters and lacking in the diplomacy needed for such a highly-charged and critical tour as Australia.

Cowdrey Too Easy-Going

The reliable Cowdrey, who is opening for England despite his known preference for a middle-of-the-order spot, is considered too easy-going and conservative to make a success of the gruelling Australian tour.

Past experience has proved that Cowdrey often is better with his bat when he does not have the added worries attached to any England captain.

That leaves Sheppard, the man many observers would like to see at the helm next winter. Sheppard patiently developed himself into one of England's leading cricketers during the 1950s through sheer hard work.

He has not the gifted qualities of many of the top-flight performers but his devoted approach to the game and his fighting spirit are two qualities that an England captain will need to win back the "Ashes" in Australia.

The London dockland parson has not found it easy since returning to Sussex after a two-year layoff from county cricket. He "made a duck" against Warwickshire in his first appearance of the season and his first four innings produced only 24 runs, hardly the form to raise hopes of a quick comeback.

But Sheppard is taking a calm approach to his return and has made it clear he is not in a hurry to step back into the limelight and does not want to be considered for the Australian tour unless he finds his old form.

Everyone expects him to start scoring plenty of runs in short order. Despite his initial troubles, Sheppard showed all that was lacking was his timing.

Sussex Won't Join Argument

One sidelight to the captaincy intrigue has been Sussex's decision that Sheppard will not captain the county in Dexter's absence, indicating that Sussex will not be drawn into a national fight.

The dashing Dexter came through the opening test with flying colors, England coming up with a first-rate performance at the wicket and on the field to win by an innings and 24 runs.

But he was criticized for the way he handled England's attack in the second test when the tourists hit back spectacularly with a 197-run stand for the fifth wicket to save an innings defeat.

Dexter persisted with spinners Tony Lock and David Allen while captain Javed Burki and Nasim-ul-Ghani were each scoring 101 in exposing the limitations of the England attack. The record fifth-wicket stand at Lords forced England to bat again to secure a nine-wicket victory although it failed to prolong the match past a third day.

Pakistan's great fight shed new light on the Australian tour. The failure of Lock, Allen and Dexter himself against the audacious but inconsistent batting tourists has forced the test selectors to look anew for fresh talent for Australia.

Les Coldwell of Worcestershire had a successful test debut with match figures of nine for 110 in 55 overs while blazing Freddie Trueman of Yorkshire demolished reports he is over the hill by finishing with nine wickets for 116 runs.

May's Test Days Finished

Other complications are arising for the selectors in picking the England team for Australia. Peter May has smashed any hopes that he might be available by stating flatly that his test days are finished.

Tom Graveney, who led England in the second test with a brilliant 153 that included 22 fours, fast-bailing Brian Statham, Cowdrey and Lock have all said they are undecided whether to make the three-month Australian jaunt.

With the Pakistanis offering only limited opposition despite their gay, crowd-pleasing approach, the selectors are having a difficult task in judging the merits of any new players that have been introduced to the test scene.

Three to Go

Gordie Howe, 34, signed for his 17th season with Detroit Red Wings of the National Hockey League Wednesday. He says he'll play 20 seasons before retiring.

Soviet Veto Decisive

Open Tennis Plan Shot Down Again

(CP from Reuters-AP)

PARIS—A proposal to let amateur and professional tennis players meet in open tournaments was turned down Wednesday by the International Lawn Tennis Federation.

The rejection was the third for the open - tournament proposal. It cannot be raised again for two years.

The committee of management's plan to sanction open tournaments for a two-year experimental period failed by 28 votes to obtain the two-thirds majority required. The decision was made during an eight-hour meeting behind closed doors, during which there was much manoeuvring on voting procedure.

The vote, 120 to 102, showed a majority of 18 in favor. But after long debate the committee decided to adhere to the rule that a two-thirds majority is needed.

Decisive in the balloting were the 37 votes cast by the Soviet bloc against open tournaments.

As in 1960, the fight to open such tournaments as Wimbledon and Forest Hills to professionals was led by Britain, France and the United States. Against it were tennis - powerful Australia, Italy and the Communist nations, including Yugoslavia.

Canada was known to support the idea. John Bassett of Toronto, publisher of The Telegram, represented Canada.

Across town, Tony Trabert, kingpin in the professional tennis organization, said:

"Naturally, we're disappointed. Not for ourselves but for tennis in general.

"Some people think that open tournaments would benefit only professionals. That's not true. Except for Wimbledon, crowds at tennis tournaments are going down almost everywhere."

Palmer Two Behind

British Pro Leads in Open

TROON, Scotland (CP) — British professional Keith MacDonald came from nowhere Wednesday to grab the first-round lead in the British open golf tournament with an astonishing 69 over the windswept Old Troon course.

The little-known professional's record-equalling round was fired as a steady easterly wind, drizzle and the tough, 7,045-yard Troon layout took their toll among the other 118 who qualified.

But four - time winner Peter Thomson of Australia blazed around in 70 and Arnold Palmer of Latrobe, Pa., the defending champion, was one under par at 71.

Bracketed with Palmer was Kel Nagle of Australia, the 1960 British open champion.

MacDonald's scorching round equalled the record for the course set two days ago by American Sam Snead and medalist Eric Brown of Scotland, who had a 74 Wednesday.

Palmer, playing with a strained back muscle, was still only a stroke behind MacDonald at the 17th tee.

But he missed the green and took a four on the par three, 225-yard hole to fall two behind. MacDonald ironed a 40-yarder next to the pin on the final hole in winding up his round.

Palmer's chief American rival, 22-year-old Jack Nicklaus, virtually blew himself out of contention with a fat 80.

Gene Littler, one of the preliminary favorites, like Nicklaus had trouble with the heather, gorse and sand and came in with a 79.

Closest American to Palmer was Phil Rodgers with 75 and a trio at 76 — Sam Snead, the 50-year-old tournament veteran, Jack Isaacs and Don Essig.

Palmer carded a 36-35 over the par 36-36—72 layout despite the agonies of his ailing back.

Nicklaus was stunned by his harrowing round.

"That's ridiculous," he said as he came off the last green.

Tied at 72 were Harry Bradshaw of Ireland, Don Swaelens of Belgium, Peter Butler of England, Douglas Beattie of England and Spaniard Sebastian Miguel.

At 73 were Jimmy Martin of Scotland and Englishman Hugh Boyle.

The 74 shooters included Gary Player, winner of the British open in 1959; Harold Henning and Arthur Finne, two other South Africans; Bruce Devlin, Australia, and Eric Brown, British Ryder Cupper from Scotland who won the qualifying medal Tuesday with 139 for 36 holes.

THE PALMER METHOD

by Arnold Palmer

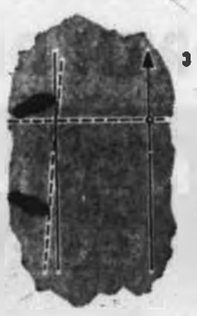

3 BASIC STANCES -- LEARN THEM

There are three basic golf stances -- square, closed and open. This illustration shows the foot in a closed stance, the right foot withdrawn from the intended line of flight. This stance tends to cause you to hit more from the inside than usual; a hook will often result.

Here's the open stance, with the left foot withdrawn from the intended line. It's used for shorter clubs, as a rule, and tends to cut down the backswing. This, in turn, reduces distance. This stance may also cause a fade or slice.

A square stance would find both toes touching the illustrated solid line.

FUNDAMENTALS of PUTTING by Arnold Palmer

Your pocket-sized putting guide! Send just 10c and stamped, return envelope to Arnold Palmer, c/o this newspaper.

6-20

Tars Beat Canadians

By ALAN WALKER

BISLEY, England (CP)—The Canadian army's team was defeated by the Royal Navy's home air command team Wednesday in the final of the Cheylesmore Cup snap - shooting match at the Bisley National Rifle Association meet.

The defeat of the Canadians, from the Royal Canadian School of Infantry at Camp Borden, Ont., revived an old controversy about the merits of various types of service rifles.

The Camp Borden men used the NATO FN self-loading rifle for this rapid snap - shooting event and lost by two "plates" to the navy team which used obsolete Lee - Enfield Mark IV bolt-action .303s.

While the service matches continued, members of the Dominion of Canada Rifle Association's 18-man team warmed up for major team matches decided next week.

Lt. - Col. W. J. Strachan of Ottawa said he has noticed more co-operation on the DCRA team this year than in past years.

"Last year, for instance, there was a split, and a bad one, in the team. This time we are 18 men together. We have a better chance for the Rajah of Kolapore Trophy this time than in the last five years."

Sal Fails In Clutch

SEATTLE (AP) — Sal Durante dropped the ball Monday and it cost him $1,000.

The Brooklyn, N.Y., truck driver, who caught Roger Maris' 61st home run drive into the bleachers at New York last fall, tried another catch at the Seattle World's Fair.

Tracy Stallard, now with the Seattle Rainiers of the Pacific Coast League, threw the ball from atop a 100-foot high ferris wheel. Stallard pitched the ball Maris hit.

Durante caught four practice drops one-handed Monday, but when the one that counted was dropped, he muffed it.

GOODYEAR TIRES AND RETREADS as little as $1.00 and $1.00 DOWN A WEEK

GOODYEAR TIRES VICTORIA LTD.

LOTS OF PARKING SPACE

EV 2-6184

Government at Herald

Newspaper Advertising Stimulates Buying

ASK FOR . . . CLUNY Scotch Whisky

This advertisement is not published or displayed by the Liquor Control Board or by the Government of British Columbia

LOOK to EMPRESS For the BEST VALUE In USED CARS

61 PONTIAC Parisienne Hardtop—Automatic, power steering. Ermine white $3150

61 PONTIAC Laurentian V8 Sedan—Automatic, power steering, power brakes. Coral $2995

59 BUICK "Electra" Hardtop—Turbine drive, radio, power steering, power brakes. Ermine white $2995

59 BUICK "Le Sabre" Hardtop—Ermine white, automatic, radio, power steering, brakes $2695

61 CORVAIR "Monza." 4-speed trans. Radio. Red $2495

60 OLDSMOBILE 88 Hardtop—Automatic, power steering, power brakes. Tutone white-green $2995

59 DODGE Station Wagon—Green $1695

59 PLYMOUTH Sedan—Green $1295

58 RAMBLER Sedan—Ivory $1595

59 CHEVROLET Bel Air—Radio. Red $1975

58 DODGE 2-Door—Blue $1195

58 CHEVROLET Sedan—Blue $1695

No Time Payments Until September

30-DAY EXCHANGE
30-DAY 50-50 GUARANTEE

A GOOD DEAL AND A GOOD DEAL MORE

Empress Motors

900 FORT ST. PHONE 382-7121

Capture the mood of a sea voyage!

GO THE BIG SHIP WAY TO THE MAINLAND

Use Canadian Pacific Free Auto Reservation Service

With numerous sailings daily between Nanaimo and Vancouver, the motorist doesn't necessarily require a reservation. *HOWEVER, you can reserve car space on Canadian Pacific at no extra charge.* It's the only ferry service in British Columbia or Washington offering this extra service. By reserving car space in advance you can enjoy your holiday or business trip more with the assurance that you will go and return as planned. *There is no uncertainty when you travel Canadian Pacific* and experienced travellers know it!

Experience the pleasing atmosphere of a sea voyage on a Canadian Pacific Princess ferry. Built as ocean liners, they offer greater comfort and enable you to enjoy more fun on your trip.

Start your trip pleasantly by phoning Canadian Pacific for full information –

EV 5-7771

TRAVEL Canadian Pacific

TRAINS / TRUCKS / SHIPS / PLANES / HOTELS / TELECOMMUNICATIONS
WORLD'S MOST COMPLETE TRANSPORTATION SYSTEM

LEAVE NANAIMO: 1:00 a.m., 6:00 a.m., 8:00 a.m., 9:30 a.m., 12:00 noon, 2:30 p.m., 4:30 p.m., 6:00 p.m., 9:00 p.m.

King Fisherman

Derby Days Here For All Anglers

Fishing derby days are here . . . and everyone fishing in a Vancouver Island derby should be aware that derby fishing here is a two-for-one proposition . . . you may enter in the one or two-day derbies and also in the season-long King Fisherman contest.

Sunday sees the official start of the Cowichan Bay Salmon Club season with the spring salmon ladder derby starting then and continuing until Aug. 18, with fishoff scheduled for Aug 26.

50 RUNGS

There will be 50 rungs on the ladder and weekly cash prizes of $10, $5 and $5 for a hidden weight. Grand fishoff prizes will be $75, $50 and $25, with two $10 hidden weight prizes.

Official fishing waters take in all waters of Cowichan Bay, from a line from Hatch Point to Cape Keppel on Salt Spring Island and all waters of Sansum Narrows to a line from Bold Bluff to Octopus Point.

Cowichan Bay coho derby will be Oct. 6, 7 and 8, Thanksgiving weekend.

SHRINERS' DAY

This Sunday will be Shrine Club's day on Saanich Inlet, when that club offers a big array of prizes to anyone fishing Inlet waters, and a consolation prize of a portable TV set. Tickets may be obtained at sporting goods stores and all boat houses in the Inlet, and proceeds will go towards Shrine activities.

VSIAA rules will apply and fishing will be from daybreak to 2 p.m. with weigh-in stations at Hall's, Anchorage and Holder's.

SOLARIUM DATE

Dr. Gordon Grant will be defending the trophy he won last year for the heaviest salmon caught by a Shriner.

July 22 is date for the annual VSIAA Solarium derby, which is one of the most popular of the season and this year there will be a $300 consolation prize, which may be won by any ticket holder, whether or not he fishes.

Latest King Fisherman entries:

Spring Salmon

Becher Bay Marine, Becher Bay
Frank Hughes, 1106 Donna; 22:0, Minnow.
Chick Caley, 958 Wollaston; 20:0, Beechey Head, Minnow.
Stan McCarthy, 1197 Hilda; 12:0, Minnow.
N. Baarda, 918 Russell; 9:0, Beechey Head, Strip-Teaser.

Brentwood Boat Rentals, Brentwood
R. Braidwood, 288 Gorge West; 25:12, Herring, Strip-Teaser.
John Lien, Brentwood Bay; 12:12, 6:4, 6:0, 5:3, Willis Point, Krippled-Minnow.
Mrs. Doris Moore, 1146 Fort; 8:8, Indian Bay, Tom Mack spoon.
Ken Smith, 107 Regina; 7:4, Misery Bay, Strip-Teaser.
Roy Rendle, 1585 Davie; 6:12, Cole's Bay, Strip-Teaser.
T. Harkness, 930 Lodge; 5:1, Bamberton, Minnow-Teaser.

Holder's Boathouse, Deep Cove
Gordon Holder, Deep Cove, Sidney; 26:10, Deep Cove Bay, Small Strip-Teaser.
Norman Bassor, 3236 Maple Street; 8:11, Deep Cove Bay, Small Strip-Teaser.
J. Helliard, 4070 Lockhaven; 5:0, Deep Cove, Tom Mack spoon.

Canoe Cove Store, Sidney
Burt Owens, 3332 Painter; 21:0, Active Pass, Super Strip-Teaser.

Mike's Quulicum Beach Boathouse
Harvey Jameson, 736 West 49th, Vancouver; 20:1, Qualicum Beach, Lucky Louie.

Deep Bay Auto Camp
G. Vickery, 3217 Aldridge; 16:7, Deep Bay, Strip-Teaser.
Ron Walker, 1583 Sonria; 9:0, Deep Bay, Strip-Teaser.
Ron Williams, 1475 Finlayson; 9:0, Deep Bay, Paravan.

Bennett's Point Camp, Oyster Bay
Harold Hole, 549 Judah; 12:0, Oyster Bay, Strip-Teaser.
Kelly Busche, 909 Seventh Avenue North, Port Alberni; 7:14, off Quadra Island, Nosky's Killer.

Ferndell Courts, Campbell River
C. Cates, Topock, Arizona; 20:0, Cape Mudge, Krippled-Minnow.
Bernie Cassidy, Stockton, Calif.; 27:08, White Rock, Strip-Teaser.

Coho Salmon

Holder's Boathouse, Deep Cove
A. Cross, 528 Lands End Road; 5:14, Deep Cove, small-Strip-Teaser.

Canoe Cove Store, Sidney
Burt Owens, 3332 Painter; 6:8, 5:2, 7:4, 6:8, 5:3, 5:2, 3:0—Active Pass, Super Strip-Teaser.

Deep Bay Auto Camp, Qualicum Beach
S. Vickery, 3217 Aldridge; 6:0, 5:0, Deep Bay, Strip-Teaser.
Martin Hoydal, 1021 Fairfield; 5:14, Deep Bay, Strip-Teaser.
Ron Williams, 1475 Finlayson; 5:12, 5:0, Deep Bay, Paravan.
G. Vickery, 3217 Aldridge; 5:8, Deep Bay, Strip-Teaser.
Ron Walker, 1583 Sonria; 5:8, 6:0, Deep Bay, Strip-Teaser.
Victor Ferguson, 3549 Chambers, Vancouver; 5:8, Yellow Rock, Tom Mack spoon.
Glen Bath, 1384 Pear; 5:4, Deep Bay, Tom Mack spoon.

Bennett's Point Campsites, Oyster Bay
A. Cushman, Williams; 6:8, Bennett's Point, Glamor Girl fly.
George Gillespie, Route 1, Campbell River; 6:2, Bennett's Point, Strip-Teaser.
J. Wiebe, Black Creek; 6:0, Bucktail fly.
Harold Hole, 549 Judah; 5:4, Oyster Bay, Strip-Teaser.

Oyster Bay Resort, Oyster Bay
Bill Carnie, RR 1, Black Creek; 7:8, Cape Mudge, Lucky Louie.
Ray Roch, Box 820, Youbou; 7:8, 7:0, 6:10, 6:0, Koho Killer.
Angie Roch, Box 820, Youbou; 7:0, 6:9, 5:3, Tom Mack spoon.
Ray Roch, Jr., Box 820, Youbou; 6:8, 7:0, 5:0, Koho Killer.
Guy Roch, Box 820, Youbou; 6:12, 6:0, Lucky Louie.
A. March, 665 Grenville; 6:8, Diamond.

Ferndell Courts, Campbell River
Bert Battishill, Ryderwood, Wash.; 10:0, Cape Mudge, Strip-Teaser.
Art Utter, Long Beach, Calif.; 9:8, 7:8, 5:0, 3:0, Cape Mudge, Tiny Louie.
Leah Cassidy, Stockton, Calif.; 8:0, 7:4, White Rock, Strip-Teaser.
Mrs. Winborne, Colton, Calif.; 8:0, 7:8, Cape Mudge, Strip-Teaser.
Homer Bean, Palm Springs, Calif.; 5:8, 5:0, Cape Mudge, Candlefish.

Lake Trout

Langford Lake Store, Goldstream
Gordon Williscroft, 1151 Oxford; 5:0, 2:4, 2:0, Cowichan Lake, Willowleaf.
C. Menzies, 711 Canterbury; 4:10, Cowichan Lake, worms.
Paul Medrich, 1169 Donna; 3:12, 2:4, Council Lake, worms.
Ivan Anderson, 350 Irving; 2:3, Koksilah River, worms.

Art Hancock's, Lake Cowichan
Terry McMahon, Box 664, Lake Cowichan; 2:7, Cowichan Lake, Tom Mack spoon.

Zuiderzee Campsites, Quennell Lake
Kenneth Alexander, 1362 Craigdarroch; 1:4, 1:0, 1:0, worms.
George Schulz, RR1, Nanaimo; 2:0, 1:12, Sunfish Strips.

Maples Auto Court
G. Duruisseau, 867 Esquimalt; 2:0, Sproat Lake, Willowleaf and worms.

Bass

Circle K Park, Ganges
Jack Mauser, 2760 Bonifacio Street, Concord, Calif.; 1:8, 1:8, 1:8, 1:8, 1:8, St. Mary Lake, Dare Devil.
P. Aikenhead, Box 1408, Duncan; 1:0, 1:0, St. Mary Lake, worms.

Zuiderzee Campsites, Quennell Lake
George Schulz, RR1, Nanaimo; 3:12, 2:8, 1:8, 1:8, 2:0, 2:0, 2:0, 2:0, 1:8, 1:0, 1:0, 1:8, 1:8, Quennell Lake, worms.
Donald Gordon, 209 Craig, Nanaimo; 2:4, Quennell Lake, worm.
Bea Baker, Stockton, Calif.; 8:0, 7:4, Butlers Point, Wee Louie.
M. Baker, Stockton, Calif.; 8:0, 7:0, Butler's Point, Koho King.
Mr. Bocardy, Yucaipa, Calif.; 7:12, 7:0, Cape Mudge, Strip-Teaser.
Bernie Cassidy, Stockton Calif.; 7:12, Bellbuoy, Strip-Teaser.
R. Newmaster, Long Beach, Calif.; 7:12, Bellbuoy, Lyman plug.
C. Knowles, Las Vegas, Nev.; 7:12, 6:8, 7:4, 7:0, 7:8, 6:12, 6:8, 6:8, Bellbuoy, Strip-Teaser.
Leah Cassidy, Stockton, Calif.; 7:8, 7:0, Bellbuoy, Strip-Teaser.
Lawton Combs, San Fernando, Calif.; 7:8, 7:0, 6:8, Bellbuoy, Lyman plug.
Wayne Smith, Sedro Wooley, Wash.; 7:8, 7:0, Bellbuoy, Strip-Teaser.
C. Eppard, Banning, Calif.; 7:8, 6:12, Bellbuoy, Strip-Teaser.
B. Winborne, Colton, Calif.; 7:8, 7:8, 6:8, Bellbuoy, Strip-Teaser.
Chris Bach, Kernville, Calif.; 7:8, Cape Mudge, Minnow-Teaser.
Irene Smith, Sedro Wooley, Calif.; 7:0, 7:0, Bellbuoy, Strip-Teaser.
Merle Combs, San Fernando, Calif.; 7:0, Bellbuoy, Wee Louie plug.
Ed Schneider, Altadena, Calif.; 7:0, Cape Mudge, Tiny Louie.
Bert Battishill, Ryderwood, Wash.; 7:0, Bellbuoy, Strip-Teaser.

Painter's Lodge, Campbell River
A. Stephney, 2817 Samarkand Drive, Santa Barbara, Calif.; 7:8, 5:0, Campbell River, Bucktail fly.
A. Land, 2720 42nd Ave., Vancouver; 7:0, 6:8, 5:8, Campbell River, Bucktail fly.
R. Spry, 1379 West 46th Avenue, Vancouver; 7:0, 5:0, 5:0, Bucktail fly.
S. Skinner, 7431 N.E. 129th, Kirkland, Wash.; 6:8, 6:0, Bucktail fly.
B. Smith, 301 N. Tar Avenue, Tacoma; 6:8, 5:8, 5:8, Bucktail fly.
H. Portman, 4740 Quan Way, Kansas City, Mo.; 5:0, 6:8, Bucktail fly.
Ericka Philipson, Campbell River; 6:8, 6:0, 5:0, Bucktail fly.
I. Doughty, 747 Laurelwood Drive, San Mateo, Calif.; 6:8, 5:0, Bucktail fly.
C. Sorenson, 530 Bayside, Bellingham; 6:8, 6:0, 5:0, 6:01, Bucktail fly.
Jimmy Robert, 1443 Pitman, Palo Alto, Calif.; 5:8, Tiny Louie.
J. Smith, 1045 North Woodward, Birmingham, Mich.; 6:0, 6:0, 5:0, Bucktail fly.
Jim Sears, Box 460, Campbell River; 6:0, Bucktail Fly.
E. Shields, 4210 Barge, Yakima, Wash.; 6:0, 6:0, Buckfail Fly.

A good day's work is proudly displayed by Colonist retail advertising manager Sid Sidaway, who landed his first 20-pounder in 15 years of fishing. The two spring salmon, weighing 25 pounds, 11 ounces, and 22 pounds, 15 ounces, were taken in Finlayson Arm. Mrs. Sidaway landed seven-pounder. — (Robin Clarke photo.)

New College At Kelowna

KELOWNA (CP)—The Okanagan Community College Society is looking for property in the Kelowna area for a new college. The group hopes to affiliate the college with the University of B.C. Initially, the college would offer first and second-year arts course.

FRIENDS OVER?

Serve them Old Vienna!

This advertisement is not published or displayed by the Liquor Control Board or by the Government of British Columbia.

Car Falls 200 Feet Driver Only Bruised

HOPE (CP)—A woman driver suffered only bruises when her car plunged 200 feet over a cliff on the Hope-Princeton highway Wednesday. Police withheld the name of the woman who was thrown from the car before it hit a pile of rocks and was demolished.

He Had Six Names

Dead Man's Identity Mystery to Police

VANCOUVER (CP) — Six lives ended when one man died Tuesday.

The man who died was at the wheel of a luxury convertible that roared to destruction at 100 miles per hour along Vancouver's Georgia Viaduct.

Police investigating the tragedy—a woman was also killed and another man and two other women were injured—have come up with six different names for the driver.

SIX NAMES

The six names: Harrison Jesse Speed, Oscar Joe Speed, Harvey Price Campbell, Bobby Hall, Speed Harrison and Mervin Torgerson.

Insp. George Monger of the city police department said yesterday: "We believe his real name is Harrison Jesse Speed. But we are keeping an open mind—his name could be anything."

The mystery is further deepened by the fact the man with six names came here from Calgary a short time ago with a woman with three names.

The woman, injured in the crash, said she was the wife of the driver, and gave hospital authorities her name as Mrs. Carol Torgerson.

But Vancouver police say her name is Mrs. Carol Walker and Calgary police say her name is Roxine Stevenson.

Except for Three

Victoria Land Deals Showing Good Yield

Victoria is well into the black on land transactions, the Colonist found yesterday.

A check into the city's land sales and purchases was made following a suggestion council will have to pay $5,000 each for three lots the city sold for $150 each in 1945.

FOR CLOVERLEAF

City lands committee has recommended that council buy or expropriate the three lots to allow construction of a cloverleaf intersection at Finlayson and the planned extension of Blanshard Street.

City land commissioner Alfred Joyce said yesterday this is the only instance this century where the city has sold land and then had to buy it back. He could remember no instance of it happening before.

MORE TO COME

But, the city has made a profit of $1,281,180 on the sale of land which reverted to the city for non-payment of taxes. And there is still a little more to come.

Most of the land became city property during the depression years of the "hungry thirties."

The profit figure represents the amount realized for the properties when the city sold them, minus the amount of back taxes owed on the land when the city took it over.

Yearly profit from the sale of these lands, since 1951:

1951, $95,057; 1952, $93,448; 1953, $64,970; 1954, $70,608; 1955, $52,623; 1956, $259,540; 1957, $86,642; 1958, $146,695; 1959, $245,333; 1960, $74,192; 1961, $48,654; first six months of 1962, $43,418.

No Accused; Lawyer At Fault

Lawyer F. T. Donegani took the blame for the failure of his client, Stephen Bray, 19, of 1759 Mortimer, to appear in city court Tuesday on a charge of possessing a switch-blade knife.

"He didn't appear owing to my error," he told Magistrate William Ostler yesterday.

The lawyer's explanation saved Bray his $50 bail money, which would have been forfeited otherwise. He was remanded to July 19 for trial, after pleading not guilty.

LOOK

ANGLIA "105E"

$1872 NO PRICE INCREASE

OLSON MOTORS

SANDS Funeral Chapels

Three chapels dedicated to thoughtful and understanding service.

Victoria EV 3-7511 | Sidney GR 5-2932 | Colwood GR 8-3831

ATOX kills vegetable bugs!

ATOX VEGETABLE DUST

ATOX VEGETABLE DUST

Non-poisonous — Ready to use

Marlene's, Ltd. (Canada) Ad 10-61 3 x 75 lines

New Chemical Lotion Discovery

CURLS, WAVES HAIR

WITHOUT PERMANENT WAVING SOLUTIONS

As casual as if you were born with it, your hair can be radiant with beautiful curls and waves, in the latest style without permanent waving solutions, without neutralizing, without lacquers or sticky floky gums. In the miracle of one simple application and set even difficult to curl hair develops entrancing, fascinating waves as natural-looking as naturally wavy hair. Most important, you don't have to put up your hair night after night, yet the wave stays in. Muss up your hair as much as you like, sleep on it, let it blow in the wind . . . just comb and back into place fall those soft lovely curls and waves, still as natural looking as if you were blessed with wavy hair all your life. And, equally important, your hair gleams radiantly, is so soft, smooth, so natural to touch. There's none of that "dried straw" feeling you get after permanents . . . none of the stickiness of gums and lacquers . . . none of that old country "fixed set" look as you get after ordinary gummy wave sets. Safe for all types and texture hair. Will not fade or strip color from dyed or bleached hair. And, most important of all, your casual curls and waves still look as glamorous the 8th day as they do the first, yet the cost is so low it's amazing!

Waves Straight Hair As Naturally As If You Were Born With Wavy Hair!

JUST COMB IN

Simply apply Perform Hair Waving Lotion . . . then comb through your hair, and put up your hair on your regular curlers or pins and let dry. In the morning your hair will be lovely with casual waves and curls, as perfect as naturally wavy hair. No straggly ends, no "licks", no need for pins. And, no matter how damp and dismal or hot and muggy the weather, your Perform Wave should stay as neat and lovely the 8th day as the first. So try this amazing discovery.

CONVINCING HOME TRIAL OFFER

Enough Perform Hair Waving Solution to curl and wave the hair of eight women and girls is offered for only $1.75. Full satisfaction guaranteed or money back. Truly here at last is the hair waving discovery that charm conscious women have been waiting for. Remember the name . . . PERFORM HAIR-WAVING LOTION. At drug and dept. stores everywhere.

Perform $1.75 Satisfaction Guaranteed or Money Back!

SUPER ECONOMY SIZE $2.95

PEOPLES CREDIT JEWELLERS PROVEN VALUE LEADERS

WORTH DOLLARS MORE

UNCONDITIONALLY GUARANTEED

15-Jewel and 17-Jewel Superb "Swiss" Watches

at incredibly low Peoples Credit Jewellers' prices

Every watch is unconditionally guaranteed against any manufacturer's defect or accidental or other damage of any kind for one full year from date of purchase.

$12.95 | $14.95 | $19.95 | $29.95

Just 50c a Week or $2 a Month is all you need pay

TRULY THE GREATEST DOLLAR FOR DOLLAR VALUE because every watch you see here IS a Swiss watch of top notch "Swiss" craftsmanship with Jewelled-Lever Movement and Unbreakable Mainspring! You'll be amazed at the quality and performance of these proven value leaders. Plan to save now and pay later with Peoples Friendly Credit. You'll be thrilled you bought your watch today!

Man's 17-Jewel Watersport

Only $14.95 50c Weekly or $2 a Month

Swiss made to take any rough-and-tumble activity because its INCABLOC SHOCK PROTECTED, WATERPROOF AND DUST PROOF! Comes handsomely styled of Chromium with gold color hands and numbers — full sweep second hand — sturdy expansion bracelet.

Supply is limited for this sale—Use Peoples Friendly Credit today!

17-Jewel Lady Bertmar

Only $19.95 50c Weekly or $2 a Month

INCABLOC SHOCK PROTECTED! Skilfully crafted in Switzerland to serve beautifully with top notch timekeeping for many years. Use Peoples Friendly Credit today!

UNDER 21? USE YOUR CREDIT

Enjoy the privilege of shopping with your own account at Peoples Credit Jewellers.

15-Jewel Precision Watches for "Him" or "Her"

Each $12.95 50c Weekly or $2 a Month

Modernly styled to serve beautifully and with distinguished accuracy for many years. Watches any man or woman will wear with pride. Use Peoples Friendly Credit Today!

17-Jewel Calendar Date Watch

Only $29.95 $1 Weekly or $4 a Month

Swiss made to tell correct time, day and date at a glance. Comes with Shock Protected Jewelled-Lever Movement — waterproof case — and unbreakable mainspring.

Yes, you save money and get top quality always with Peoples Friendly Credit - Yes you save so much because Peoples Credit Jewellers imports more "Swiss" watches than any other Jeweller in Canada and passes on the savings of this tremendous volume to YOU in the form of LOWER PRICES AND BETTER SERVICES.

If you do not already have an account with us, we'll open one for you in less than a minute.

WE EXTEND CREDIT TO ANYONE, ANYWHERE IN CANADA! We guarantee complete satisfaction no matter how you prefer to shop — in Person — by Phone — or by Mail! COME IN! PHONE! OR WRITE!

USE PEOPLES FRIENDLY CREDIT

IT IS EASIER TO PAY OUR WAY!

PEOPLES CREDIT JEWELLERS LIMITED

1104 Douglas St.

Phone EV 4-5612

BIGGEST BARGAINS SUPER-VALU

Prices Effective Thursday, Friday, Saturday, July 12, 13, 14
We Reserve the Right to Limit Quantities

CATSUP Heinz, 11-oz. with an order of $5.00 or over ..... 10¢

BUTTER Fraser Valley ..... 2 lbs. $1.09

PORK AND BEANS Nabob, 15-oz. ..... 10¢

TOMATOES Mowbray's Standard, 28-oz. ..... 2 for 35¢

TOMATO JUICE Heinz, 10-oz. ..... 6 for 49¢

KRAFT DINNER 7½-oz. ..... 4 for 49¢

SAVOY SMALL
Shrimps 3½-oz. ..... 2 for 79¢

CAMPBELL'S
Tomato Soup 10-oz. ..... 10¢

BETTY CROCKER
Cake Mix
Banana, Date Butter, Chocolate, Fudge Butter, Maple Nut Butter, Apple Sauce, Raisin, Chocolate Mint Butter, Butter Cream Butter ..... 3 for $1.00

BOSTON
Luncheon Meat 12-oz. ..... 2 for 59¢

WILSON FROZEN
Corn 2-lb. pkt. ..... 39¢

WILSON FROZEN
Peas 2-lb. pkt. ..... 2 for 89¢

Canada Choice Beef
Round Steak or Roast lb. 85¢

Rump Roast 1st and 2nd cut ..... lb. 85¢

Maple Leaf Boneless and Rolled
Ready to Eat Hams, lb. 79¢

Government Inspected Fresh Skinless
Sole Fillets ..... lb. 49¢

HAMBURGER OR HOT DOG BUNS 1-DOZ. PKT. ..... 2 pkts. 59¢

CALIFORNIA SEEDLESS
GRAPES lb. 29¢

TOMATOES CALIFORNIA BEEFSTEAK, lb. ..... 29¢

OKANAGAN
Bing Cherries lb. 35¢

LOCAL
CELERY LARGE JUMBO STALKS, ea. 25¢

Vegetable Oil	Gattoso, 32-oz.	69¢
Sliced Pineapple	Aston, 15-oz.	2 for 39¢
Apple Juice	Nabob, 20-oz.	3 for 49¢
Canned Drinks	Mason's	11 for $1.00
Straw Baskets	Mexican, each	79¢
Zori Sandals	Pair	39¢
Cheddar Spread	16-oz.	59¢
French Bread	Barbecue, in foil	2 for 41¢
Garlic Spread	Lowry's, pkt.	39¢
Corn Flakes	Kellogg's, 12-oz.	2 for 55¢
Special K	Kellogg's, 6½-oz.	2 for 59¢
Rice Krispies	Kellogg's, 9½-oz.	2 for 59¢
Prepared Mustard	French's, 9-oz. bottle	15¢
Napkins	Zee, White or Colored, 80's	2 for 39¢
Paper Towels	Zee, White or colored	2 for 49¢
Aluminum Foil	Reynolds Wrap, 25 ft., 18 in.	69¢
Paper Plates	Saturday, White-Colored, economy	49¢
Charcoal Briquettes	Kingsford, 20-lb. bag	$1.59

SUPER VALU

Nalley's, Ltd., established in 1930, is now famous for over 100 quick-and-easy foods—each made to a chef's taste.

Caouette Thunders

Socred Chief Pounds Home Old Slogan

CORNWALL, Ont. (UPI) — This St Lawrence Seaway city was given a demonstration last night of the campaign oratory that won the Social Credit party 26 seats in Quebec last month.

A perspiring, arm-waving deputy leader, Real Caouette, brought to life an audience of about 700 persons in the memorial centre as he repeated his oft-used slogan — "If you are fed up with the old line parties you have nothing to lose by voting Social Credit."

(UPI erroneously reported the rally occuring Tuesday night in yesterday's paper. The erroneous report said 8,000 people attended the rally.)

Mr. Caouette stressed that Canada's only problems were economic and that Social Credit could solve them by putting money at the service of the people. "The dollar should serve us, not enslave us," he thundered.

* * *

Socred Leader Sworn In

OTTAWA (CP) — National Leader Robert Thompson of Social Credit, sworn in Wednesday as a member of the new Parliament, said he is in "no hurry" about a session.

Mr. Thompson was the first party chieftain to be sworn in and the 25th MP so far in the 265-seat House.

Vote Victims Set to Leave

OTTAWA (UPI) — Parliament Hill's doors have begun to close on the government's five cabinet ministers defeated in the June 18 federal election.

During a five-hour cabinet meeting Wednesday Prime Minister Diefenbaker announced the resignation of former secretary of state Noel Dorion, defeated by a Social Credit candidate in the Quebec riding of Bellechasse.

Transport Minister Leon Balcer will be acting secretary of state until a new minister is appointed. Mr. Dorion was also president of the Privy Council.

The other four cabinet ministers are winding up their departmental business, Mr. Diefenbaker said. Resignations may be expected soon from Works Minister David Walker (Toronto-Rosedale), Mines Minister Jacques Flynn (Quebec South), Postmaster General William Hamilton (Montreal Notre-Dame-de-Grace) and Solicitor General William J. Browne (St. John's West).

STILL WAITING

Mr. Browne, who lost his seat to Liberal Richard Cashin on the strength of a heavy Liberal service vote, is still waiting for the results of a recount.

Yesterday the prime minister again stressed that no session would be called before September.

* * *

John D Hardly Mentioned

By JACK BEST

CORNWALL, Ont. (CP) — An amalgam of local and national issues is keeping the Stormont federal election campaign in a high state of agitation.

One of the most striking aspects of the campaign that ends with voting next Monday is that the name of Prime Minister Diefenbaker hardly figures in the Progressive Conservative campaign strategy.

The Conservative effort is built almost entirely around Grant Campbell, 39 - year - old lawyer who held the seat in the last Parliament.

This is in marked contrast to the Conservative campaign before the general election of June 18, in which the Diefenbaker name and image were heavily featured in every constituency.

Voting in this eastern Ontario constituency flanking the St. Lawrence Seaway was deferred to July 16 because of the death of the original Liberal candidate. A sizzling four - party struggle is now in progress.

Critics offer a ready explanation about why the prime minister is not taking part in the campaign—he is the only one of the four party leaders not speaking here this week, though Mrs. Diefenbaker is coming in for a Conservative rally Friday night.

They say the party hierarchy is afraid to risk associating Mr. Diefenbaker with a campaign that could end in a Conservative defeat, because this would further tarnish an image already discolored by the June 18 voting.

SALUTING United PURITY Stores

BANG-UP FOOD BUYS

CARNATION BRAND INSTANT
Powdered Milk 8-lb. package 79c

MALKIN'S CHOICE WHOLE ONTARIO
Tomatoes 20-oz. tins 2 for 39c

NALLEY'S LUMBERJACK
Syrup for Pancakes 32-oz. 35c

CARNATION BRAND, FANCY WHITE, SOLID PACK
Tuna Fish 7-oz. tins 2 for 69c

ZEE BRAND, Assorted Colors
Paper Towels 150-foot rolls 2 for 45c

MALKIN'S Fancy Australian
Golden Pineapple
CRUSHED, SLICED OR TIDBITS
YOUR CHOICE 15-oz. tins 2 for 47c

SWIFT'S OBLONG TINS
Prem 12-oz. tin 41c

PRAIRIE MAID CEREAL
Puffed Rice 12-pint package 36c

KELLOGG'S
Corn Flakes
Large 12-oz. pkgs. 2 for 53c

FRENCH'S
Hamburger Lift
pkg. 27c
For Better-Tasting Hamburgers

Prices Effective JULY 12 13 14

SUN-RYPE Blue Label, Clear
Apple Juice 48-oz. tin 39c

ANGELUS, White or Colored
Marshmallows 16-oz. pkg. 37c

FOLGER'S, Special Offer—10c Off
Instant Coffee 6-oz. jar 89c

FRESH PRODUCE

NO. 1 OKANAGAN SWEET
Cherries lb. 35c

RED, JUICY
Watermelon ea. 79c

CALIFORNIA TENDER
Corn On the cob 6 for 39c

QUALITY MEATS

Rump Roast
FIRST CUT, CANADA CHOICE lb. 79c

Corner Rump Roast
CANADA CHOICE lb. 81c

Round Steak
CANADA CHOICE lb. 85c

KRAFT
French Dressing
LOW CALORIE DRESSING
8-oz. 29c

PERFEX BRAND
2¢ OFF
Liquid Bleach
32-oz. jar 27c

ASSOCIATE

HI & LOIS

REX MORGAN

POGO

RIP KIRBY

SMIDGENS

JUDGE PARKER

LIL ABNER

BLONDIE

ARCHIE

ABERNATHY

Garden Notes

Eat the Enemy!

By M. V. CHESNUT, FRHS

We don't have many dandelions in our lawn, thank heaven, for we wage relentless and unremitting warfare against them with 2,4-D weedkiller, and only the occasional crafty invader gets through our defences to establish a beachhead and throw up its yellow signal.

My own favorite weapon is one of those plastic spout affairs which fastens to the neck of a one-gallon vinegar jug. I find this is an excellent tool for spot-treating the individual weeds, as the spout is carried away down close to the ground, delivering coarse droplets of the weedkiller solution. There isn't any misty spray to go drifting in among the bedding plants, or what is worse, over on to my neighbor's expensive flowering shrubs.

* * *

When I bought my gadget six or seven years ago, you bought only the plastic spout and provided your own vinegar jug. This year I notice the Green Cross people have come out with a yellow plastic jug to go with the spout. I asked the salesman about this, and was told most folks buy their pickles nowadays instead of making their own, so the old one-gallon vinegar jug is no longer a piece of standard equipment around the home. An interesting comment on our times.

As I say, our lawn is comparatively free of dandelions, but the big field across the road from us is alive with them. We look upon this with mixed feelings—fear of an airborne invasion when the seed balls launch their paratroopers into the air and gratitude for having all those lovely dandelion greens right on our doorstep.

Our children take baskets and a sharp knife and nick off the dandelion plants just under the surface of the soil, preferably while the leaves are still fresh and young. There is a technique to washing them, as they are inclined to be gritty after the spring rains.

* * *

We remove any yellowed, broken or aged leaves from the outer part of the plant and cut off all except an occasional bit of root, but we don't break the plants apart. Then we give them three good washings in three separate baths of lukewarm water, sloshing the plants up and down in a colander, and letting the dirt settle for several minutes before lifting them out. Running water is no good—it just doesn't get the grit out of the leaves. We use the same technique for spinach.

Next, we put 1½ quarts of water on to boil in a pretty big pot and dump in four quarts of the washed greens. To this we add a quarter-pound of fat salt pork, cut into ½-inch cubes, turning the heat down to let the stuff simmer gently for 1½ hours.

* * *

During the last half-hour we add eight small potatoes, peeled but left whole. Better not salt the water unless you taste it first, for the salt pork will usually make it salty enough.

To serve, lift the greens with forks, shaking off the liquid, and put into a serving bowl. Lay the potatoes on top and spoon out the salt pork for garnish.

My New England relatives, from whom we got this family recipe, claim it is heresy to add vinegar to this dish. I guess I have plebeian tastes, for I like a few drops sprinkled on. The high-iron content of the dandelion leaves gives it a bitterish flavor which isn't everybody's cup of tea, but like olives, the flavor grows on you. Even our most finicky youngster eats dandelion greens avidly, although we have never won the spinach battle with him yet.

ART BUCHWALD Buys a House

Help! I'm a Prisoner!

We've been househunting in Washington, D.C., and we must say it's been a very interesting experience. The rules laid down for buying a house in America are stringent, and because we've lived abroad so long, we violated every one of them, much to the shame and embarrassment of our real estate agent.

The first house we looked at seemed quite nice to us and as we were shown through it by the agent we made what we thought were reasonable comments. After the tour we said to the owner, "That's a nice shower curtain you've got in the bathroom." The owner's eyes twinkled.

When we got out of the house the real estate agent was furious with us.

"You fool," she said. "Why did you say you liked the shower curtain?"

"I couldn't think of anything else to say. Why?"

"In America you're never supposed to show you like a house in the owner's presence, or the price goes up immediately."

The next home we looked at was very beautiful. It had a large lawn, lovely rooms, a half a dozen bathrooms, a bar and playroom and a tennis court in the back.

But we remembered not to wax enthusiastic.

* * *

"You call this barn a house," we cackled in the owner's presence. "Why I wouldn't let my parents live here if they were on medicare."

The owner's face reddened.

"A veritable tenement," we continued, dropping cigar ashes on the floor. "Hong Kong refugees shouldn't be allowed to live in a place like this."

The owner made a dash for us, but the real estate agent managed to get us out in the street before a blow was struck.

"You'll never buy that house," she said. "The owner built it himself and I don't think he appreciated your comments."

"Can't I go back and tell him I was only kidding."

"No," she said horrified. "The purchaser must never talk to the seller before a deal is consummated."

* * *

"But if I don't talk to him I won't get the house," we protested.

"It doesn't make any difference if you get the house or not," the agent said. "The important thing is to obey the rules of real estate buying."

We looked at three more houses, anyone of which we would have been delighted to buy, but because we were playing hard to get we lost out on all three.

Finally in desperation we looked at a house and as we snarled at it we slipped a note in the owner's hand. It read: **"Help, I'm a prisoner in a real estate office. Call me at the Georgetown Inn after midnight and we'll make a deal."**

That night, while our real estate agent thought we were safely in bed, we climbed out the window, by tying sheets together, and met with the owners. We signed the contract and were back in bed before the real estate agent showed up the next morning.

We haven't had the nerve to tell her what we did.

But we think we'd better tell her one of these days because we're getting awfully tired of looking at houses we have no intention of buying.

SHEILAH GRAHAM in Paris

Generous Simone Likes La Monroe

PARIS (NANA)—**Simone Signoret** will play in Paris this winter on the stage in "The Little Foxes." She told me that husband **Yves Montand** "was a triumph" in his world-wide one-man show. . . . I brought up the subject of **Marilyn Monroe**, and Simone told me candidly, "oddly enough, I like her." That's the kind of generous girl Simone is.

* * *

Roger Vadim, ex-husband of **Brigitte Bardot** is embarking on a strange movie adventure, "Vice and Virtue," a film about the **Marquis de Sade**, a lover of cruelty, who left his mark in a new word for the dictionary—sadism.

* * *

In Paris "The West Side Story" is having a big success. It's something new for the French, who don't usually like musicals. . . . "Gigi," which I thought just as good, was a failure in France. "Ben-Hur" has been running in Paris nonstop for two years.

* * *

Charlton Heston's "Le Cid" also is doing well here. . . . Anything **John Wayne** is in is popular, but **Marlon Brando** has lost ground since I was here before. . . . **Tony Perkins**, who has lived in Paris for two years, is very well liked.

* * *

But they just don't care one way or another for newcomers like **Warren Beatty** or for such well-established stars as **Elizabeth Taylor** or **Marilyn Monroe**. "Too much scandal" they say about the latter pair.

* * *

"But no one," an exhibitor told me sadly, "can replace **Gary Cooper** or **Clark Gable** or **Tyrone Power**." I should add that **Bardot's** movies are not popular in France—and the French are this way-that way about **Gina Lollobrigida** and **Sophia Loren**. But they have always adored **Audrey Hepburn** who is now working here.

LET'S TALK

By Rudolf Flesch

I can't keep away from the secondhand bookstores and am quite unable to resist an unexpected find. The other day I picked up an English edition of The Characters by Jean de La Bruyere (1645-1696), a famous French writer of maxims and aphorisms.

I can attest to the fact old La Bruyere had an extremely sharp mind and knew how to turn a phrase.

Some samples:

"There are few wives so perfect as to give their husbands at least once a day good reason to repent of ever having married, or at least of envying those who are unmarried."

Father of Crimes

"If poverty is the mother of all crimes, lack of intelligence is their father."

"We seldom repent talking too little, but very often talking too much; this is a common and well-known maxim which everybody knows and nobody practises."

"We only approve in others these qualities in which we imagine they resemble us; thus to esteem anyone seems to make him an equal of ourselves."

"One proof of a comonplace intellect is to be always relating stories."

"A man who knows how to make good bargains or finds his money increase in his coffers, thinks presently that he has a good deal of brains and is almost fit to be a statesman."

Proof of Stupidity

"Banter is often a proof of want of intelligence."

"Men are indolent in what is their particular duty, whilst they think it very deserving, or rather whilst it pleases their vanity, to busy themselves about those things which do not concern them, nor suit their condition of life and character."

"We see men fallen from a high estate for the very faults for which they were appointed to it."

"If we aim to be essentially just to others, we should be quick and not dilatory; to let people wait is to commit an injustice."

"It is dificult to find a vain man who believes himself as happy as he deserves, as a modest man who believes himself to be unhappy."

Wherever you go on Vacation—Take the Colonist with You and have the Hometown News Every Day!

The Colonist will make your vacation more enjoyable . . . bringing you news of what's going on at home, along with all your favorite Colonist regular features. Arrange now to have the Colonist forwarded to your vacation address and for home delivery to resume immediately upon your return.

PHONE 383-4111

The Daily Colonist Circulation Dept.

OR

Fill in this form and give it to your carrier or place it in the mail.

THE DAILY COLONIST

Circulation Dept.,
2631 Douglas St., Victoria, B.C.

Please have the Daily Colonist forwarded to my vacation address below:

Effective.....
(date)

Name.....

Present Address.....

Vacation Address.....

Resume Delivery to my Home Address.....
(date

De Havilland Buys Avro

TORONTO (CP)—Sale of the Avro Aircraft Division which developed the famed Arrow interceptor and built the RCAF CF-100 all-weather fighter was announced Wednesday.

T. J. Emmert, president of Hawker Siddeley Canada Ltd., and P. C. Garratt, chairman of de Havilland Aircraft of Canada Ltd., announced the sale of the Avro Aircraft Division and Canadian Applied Research Division to the de Havilland organization.

NO PRICE GIVEN

The purchase, for which no price, is given, involves some 2,000,000 square feet of facilities and aeronautical, test and production equipment.

Much of Avro's aircraft facilities have been idle since the CF-100 project ended and the Arrow program was cancelled three years ago.

AIDS EMPLOYEES

"The move," Mr. Emmert said, "will assist in securing for the 1,200 employees of Avro and Canadian Applied Research a place in an enlarged and strong aircraft company. For Hawker Siddeley Canada it means further concentration on the 60 other products manufactured and sold by our various divisions and companies.

ASSIST PROGRAM

"It does not mean withdrawal from the aviation field as our Orenda engines division continues to be Canada's major supplier of jet engines, and our CanCar Fort William plant will continue in the airframe and sub-contract business. The sale will improve our financial liquidity and assist our future programs."

Bereaved Father Sent to Jail

KAMLOOPS (CP) — A man whose five children died in a fire Jan. 8 was sentenced Wednesday to seven weeks' imprisonment for exposing them to danger.

Judge Gordon Lindsay imposed the term on Stanley Raymond Bowie of Barriere in County Court.

The Bowie children, aged five months to five years, died when fire destroyed their home while their parents were visiting friends.

WIFE EXPECTING

Judge Lindsay said he was imposing only a short sentence so Bowie would be free when his wife, who is serving a three-month term on a similar charge, is released from prison Aug. 31. She is expecting another child.

The judge said there was no punishment the court could inflict that could approach the suffering the Bowies had undergone.

New Command

Lt-Cmdr. Roger James Mann of Victoria has been appointed to command HMCS Acadia, a training camp commissioned each summer near Sydney, N.S., for Sea Cadets from Eastern Canada.

ST. ANDREW'S, N.B.—**Elsie Gregory MacGill** of Toronto was elected president of the Canadian Federation of Business and Professional Women's Clubs. Vice-presidents include **Eleanor Morley**, Vancouver.

'Died' Several Times

Canadian, British Drugs Aid Russian's Recovery

MOSCOW (Reuters)—A Soviet author said Wednesday night a Soviet physicist "died" several times following a car crash last January but had recovered, with the aid of a Canadian neuro - surgeon and British Drugs.

Author Boris Polevoy told the story of the recovery of physicist Lev Landau and said he is expected to be back at work soon.

Montreal neuro - surgeon Wilder G. Penfield flew to the Soviet Union to help in the fight for Landau's life. A night phone call from Moscow had him on a plane the following morning.

And rare British drugs, obtained after an appeal to Sir John Cockroft, one of Britain's leading atomic scientists, were flown to Moscow for the professor, who suffered head injuries.

Despite all their efforts "doctors recorded clinical death," Polovey said.

"Then the Soviet physicians resorted to special installations and death retreated. Landau died several times and each time he was revived."

Austerity to Cut RCAF in Europe

OTTAWA (CP) — The 12-squadron RCAF air division in Europe is expected to be reduced by one-third early in 1963 as part of the defence department's austerity measures, informants said Wednesday.

At the same time, it is believed that the planned 11,000-man increase in the Canadian army will not be carried out fully. Only some 3,000 men have so far been recruited.

CF-100 jet night fighters in four of the air division squadrons were to have been taken out of service in about 18 months.

Last Sept. 15, Defence Minister Harkness informed the Commons that Gen. Lauris Norstad, supreme Allied commander in Europe, had asked that the four CF - 100 squadrons remain in Europe for "at least two more years to meet an existing need."

However, it now is understood that the Canadian government's need to cut expenditures is regarded here as over-riding and the CF-100s probably will be taken out of service sooner than originally planned.

you'll like this beer

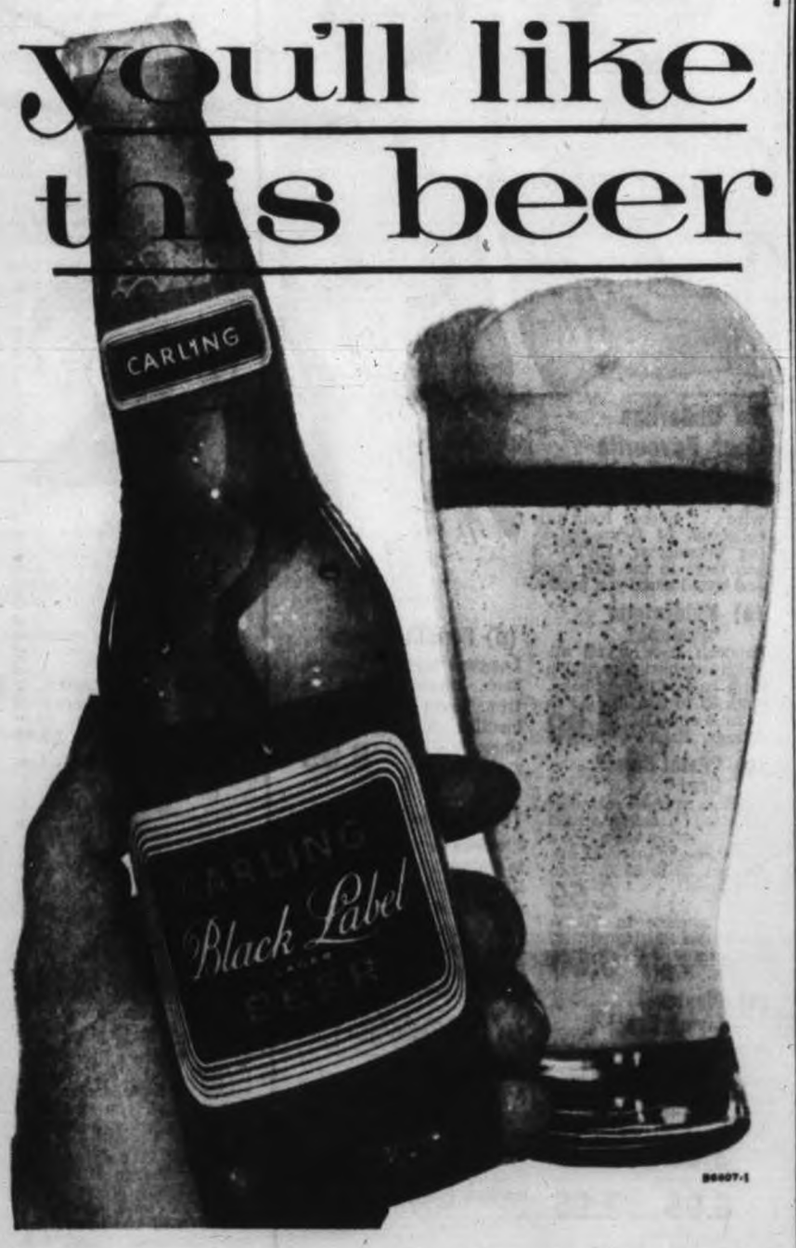

just about everybody does!

say "MABEL, BLACK LABEL"

for free home delivery phone EV 2-6832 or EV 4-4179

This advertisement is not published or displayed by the Liquor Control Board or by the Government of British Columbia.

PRICES EFFECTIVE JULY 12, 13, 14

WE RESERVE THE RIGHT TO LIMIT QUANTITIES

2 tins for 45c

MEAT DEPARTMENT

CROSS RIB ROAST lb. 69c

BABY BEEF LIVER...lb. 49c

PRODUCE

PEACHES — Luscious California Red Havens.... lb. 19c

ORANGES — "Sunkist" Family Size Valencias.... 4 doz. $1.00

LETTUCE — Large Local, Crisp and Solid. 2 for 25c

2 tins for 37c

Fancy Assorted Sizes

FANCY SLICED

2 tins for 43c

SARDINES — KING OSCAR.... 27c

LARD — SWIFT'S, 1-lb. ctn.... 2 for 35c

COFFEE — NABOB, Regular of Fine, 1 lb.... 75c

CERTO — LIQUID.... 29c

VEGETABLES

CUT GREEN BEANS — AYLMER Fancy Blue Lake, 15-oz.... 2 for 35c

SLICED BEETS — AYLMER Fancy, 15-oz.... 2 for 33c

STEWED TOMATOES — HUNT'S, 15-oz. tins.... 2 for 39c

2 tins for 39c

Fancy Halves

Golden Jubilee

Many to Attend Esquimalt Banquet

One hundred and ten couples have accepted invitations to an Esquimalt old-timers' banquet Aug. 22 which will be one of the events marking the municipality's golden jubilee.

DATE ADVANCED

John Grant, Esquimalt municipal engineer and a member of the jubilee committee, said last night the banquet date has been advanced from Friday, Aug. 24, and precedes a program of jubilee events Saturday and Sunday.

Fred Usher of the Hometowners is organizing and will emcee entertainment at the banquet, Mr. Grant said.

ROOM FOR 500

Persons born in Esquimalt before Sept. 1, 1912, or who live in Esquimalt now and lived there before 1912 are invited to the banquet, along with wives or companions.

Officials say 500 people can be accommodated and old-timers can get in touch with the Esquimalt Municipal Hall for invitations.

Events on the weekend will include a parade beginning at 10 a.m. Saturday, Aug. 25, including army and navy marching units. The navy will perform a sunset service at Rullen Park the same day.

SPORTS, FISHING

Other events Saturday include sports and a fishing derby.

A cairn will be dedicated Sunday, Aug. 26, in the Highrock subdivision off Old Esquimalt Road to mark the 50th anniversary of the municipality's incorporation.

As a golden jubilee project the municipality is constructing a $35,000 addition to the Fraser Street Athletic Hall which is expected to be renamed.

CALHOUN HOTEL Seattle

From $6 sgl. — $8.50 dbl.

Downtown view location. 9 blocks to World's Fair— 4 blocks to Monorail.

Canadian money at par Fridays, Saturdays with reservations.

2000 Second Avenue at Virginia Seattle 1, Wash. MAin 2-9160

Farewell

Several hundred people gathered in Pandora Street Salvation Army Citadel to say farewell to Brig. and Mrs. C. J. Milley who are leaving for Hamilton, Ont., after 22 years in Victoria.—(Colonist photo.)

Ross Bay Rites Honor Barker

More than 50 old-timers, dignitaries and others gathered at Ross Bay Cemetery last night to honor a hard-drinking Cornishman who struck gold in the Cariboo, gave his name to Barkerville, launched a gold rush and died poor in a Victoria old folks' home in 1894.

PLAQUE UNVEILED

Miss Lottie Bowron, a Barkerville old-timer, daughter of the town's first gold commissioner and once secretary to Sir Richard McBride, unveiled a plaque by the grave of Billy Barker whose initial gold strike touched off the Cariboo gold rush.

She called to mind Barker's companions, the Cariboo pioneers, "some of whom have graves in the Cariboo and some of whom, alas, have not."

Deputy Provincial Secretary Lawrie Wallace conducted the brief ceremony which was sponsored by the Barkerville Restoration Advisory Committee. Ald. Geoffrey Edgelow spoke briefly.

Dr. Douglas Leachman, president of the Victoria section of the B.C. Historical Association, told the tale of how Barker won his wealth and lost much of it in grubstaking other prospectors.

OSLO—U Thant, acting UN secretary-general, said he considered all nuclear tests undesirable, but the U.S. high altitude test was more undesirable than others.

Pistol Shoot Entry List Above 60

More than 60 visiting and local handgun shooters took part in the opening day yesterday of the annual two-day Victoria City Police Revolver Club tournament at Thetis Lake.

The entry list was the largest in 10 years, a police official said.

In addition to Greater Victoria Police and RCMP teams, there were entrants from the United States Air Force and United States Army; Seattle, Vancouver, and Spokane police, and the original B.C. Police.

Shooting will start today at 9 a.m. and will be followed by an award banquet and dance at 7 p.m. at the Chez Marcel.

Red Shield Over Top

An official of the Salvation Army in Victoria may be feeling as if donors to this year's Red Shield campaign had just handed him a $55,000-plus going-away present.

At a dinner this week preceding a public farewell to Brig. and Mrs. Clifford Milley of the Salvation Army, Red Shield campaign chairman J. Courtney Haddock announced the local drive has exceeded its $50,000 goal by more than $5,000 with all donations not yet counted.

Of $55,412 tabulated so far, $20,905 has come from larger donations in advance and $18,300 from the residential canvass.

FOR 22 YEARS

Brig. Milley has served in Victoria with the Salvation Army for 22 years and has had a great deal to do with Red Shield drives.

He leaves shortly for Hamilton, Ont., to take up the post of second-in-command of the Southern Ontario district.

Sidney-Anacortes Run Drops One Round Trip

A cutback of one round per trip per week on the Sidney-Anacortes ferry service was announced yesterday by Washington State Ferries.

The cutback will be on the recently inaugurated extra daily round trip leaving Anacortes at 3:30 p.m. and leaving Sidney at 6:15 p.m.

Starting Sunday, there will be no run at these times on Sunday, although the extra service will continue during the week until further notice, the announcement stated.

Now Many Wear FALSE TEETH With Little Worry

Eat, talk, laugh or sneeze without fear of insecure false teeth dropping, slipping or wobbling. FASTEETH holds plates firmer and more comfortably. This pleasant powder has no gummy, gooey, pasty taste or feeling. Doesn't cause laxness. It's alkaline (non-acid). Checks "plate odor" (denture breath). Get FASTEETH at drug counters everywhere. Advt.

Hurt Girl Still Out

CALGARY (CP) — Fourteen-year-old Judy Deschamps remained unconscious in hospital Wednesday, two days after she was injured when riding on horseback to the Calgary Stampede parade.

The girl was struck by a train on the outskirts of the city and fell 35 feet to a highway below an overpass. Her horse was killed.

Police used loud-hailers to locate a neuro-surgeon among the 160,000 persons who lined the parade route.

1946 1962

Yesterday's narrow, rock-hard high-pressure tires wore fastest in the *centre*.

Today's smooth-riding, road-gripping, low-pressure tires wear fastest along the edges.

THAT'S WHY YOU NEED

NEW B.F.GOODRICH SILVERTOWN TIRES

BIG EDGE!

IT PUTS EXTRA RUBBER WHERE THE WEAR IS-

ON THE EDGES!

Years ago, tires had to have extra rubber in the tread's centre, where the wear was toughest. But with modern, low-pressure tires, the peak-punishment area is on the *edges*. Most tire makers still pack rubber dead centre. But BFG concentrates extra rubber on the *outside edges* of their Silvertown tires. It's THE BIG EDGE . . . extra rubber where the wear is. Extra safety, extra mileage, extra economy.

Another exclusive! NEW TREAD RUBBER! Making the most of new-car suspension, BFG worked with car engineers to develop "soft rubber" tires. They smooth bumps beautifully, they're tough yet bounce-free, give a safe, soft, new-car ride.

And they cost no more than other first-line tires! DOUBLE GUARANTEE! BFG Silvertowns are guaranteed a lifetime for workmanship and materials, guaranteed 24 months against blowouts, cuts, breaks caused by road hazards of normal driving. Ask your BFG dealer about this DOUBLE GUARANTEE.

B.F.Goodrich

BIG EDGE

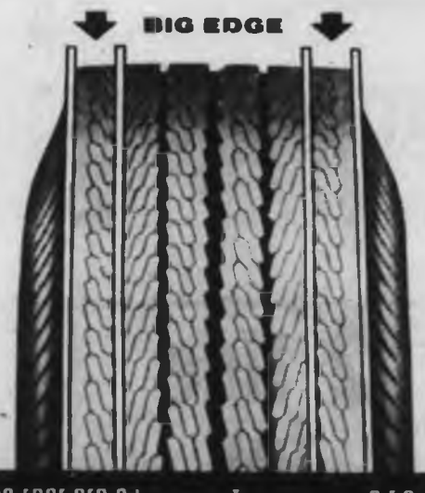

See the new BIG EDGE BFG Silvertown Tires at your B.F.Goodrich Dealer's

B. F. GOODRICH STORE	O.K. TIRE STORE	ESQUIMALT SERVICE	TAYLOR TIRE SERVICE
1111 Blanshard St.	3075 5th St.	Cor. Admirals Rd. and Esquimalt	616 Pandora Ave.

Christmas Cards HALF PRICE!

Christmas in July Continues at EATON'S

Get ahead of the crowds and save money at the same time by shopping for your Christmas cards at EATON'S Christmas-in-July Sale. Save on boxed cards, all-one-kind or assorted . . . gift wrap . . . Christmas crackers . . . all half price Thursday at EATON'S. Special, box 39c to 1.00

EATON'S—Stationery, Main Floor, Phone EV 2-7141

9 A.M. to 5.30 P.M.
FRIDAY 9 to 9

EATON'S the store with more

Figure Flattering Brassieres

To Underline Your Favourite Summer Fashions

Be fashion-wise, be figure-wise . . . choose from this collection of figure-flattering brassieres! EATON'S has them in the size, style and brand name you prefer.

(a) Maidenform "Prelude"
Bandeau style with all-nylon lace bust cups, nylon satin back. Contour band. Sizes 32 to 36A and 32 to 40 in B and C fittings. Each **4.00**

(b) "Petal Burst" Bras
Bandeau in white cotton or satin with action straps that "give" when you move. Elastic insert at diaphragm. 32 to 36 A, 32 to 40 B and C. Each **2.50**
Also Longline in "Terylene" (not illustrated). A, B, C, and D fittings. Each **6.50**

(c) Playtex Living Bra
Bandeau or longline style with elastic back and midriff. Embroidered nylon costume-contoured cups. A, B, C, D fittings.
Bandeau, each **3.95** and **4.95**
Longline, each **6.95** and **7.95**

Not Illustrated:
Formfit "Romance"
Bandeau bra of cotton broadcloth with Equa-lift straps for balanced uplift. Satin elastic front band and underarm, circle stitched cup. Sizes 32 to 36 A, 32 to 40 B and C. Each **2.50**

(d) Formfit "Lycra"
Longline bra with stretch back. Nylon net and lace trim. Extra support under bustline. B, C and D fittings. Each **8.95**

(e) "Daisy-Fresh" Bra
Bandeau or longline style in embroidered broadcloth. Elasticized shirring underarm and breathe-easy waistband. Sizes 32 to 36 A, 32 to 40 B and C.
Bandeau, each **2.50**
Longline, each **4.00**

(f) Vanity Fair Bracelette
A three-in-one foundation: bra, waist-cincher and garter belt. Of nylon lace with wired bust cups. A, B and C fittings.
EATON Price, each **8.99**

EATON'S—Foundations, Second Floor, Phone EV 2-7141

More about Eaton's

Objects as mundane as vacuum cleaners or as novel as huge pouff pillows are just everyday fare here at EATON'S! From one end of EATON'S to the other . . . in every department . . . you can shop for things new and exciting or tried and true. You can find all the brand-names you trust, the modest price-tags you like, and the sizes, colours and designs you want. Such a tour can net you a wonderful gift idea such as this:

Indian Inspirations
The Raven, Thunderbird, Eagle, etc., have been reproduced in colour on the centre of these handsome wall plaques or serving trays . . . while the legend is told on the back. Made in B.C. from western red cedar, in trays 12" to 18" in diameter. Priced from **4.50** to **9.95** each

Small Appliances, Main Floor, Home Furnishings Building

Pouff Pillows
Enormous, over 27" square! and enormously attractive floor cushions whose gleaming rayon satin covers, tasselled corners and luxurious depth is reminiscent of an eastern potentate's harem. Try one before your fireplace or TV set . . . much more original than a chair. Choose it in ruby red, sapphire blue or the colour of gold. Each **18.95**

Fancy Goods, Third Floor

"Medic" Shirts
Just over in the boys' department you'll find the very same short-sleeved, side-button smocks made fashionable by TV's "Ben Casey" and "Dr. Kildare". This version for young premeds comes in sizes 6 to 16, sells for **3.50** each

Boys' Wear, Third Floor

New Slant on Shoes
Very, very avant garde! . . . and this time it's the men who are stealing the fashion thunder with shoes whose toes are cut at an oblique angle. See them here at EATON'S in slip-ons and ties, smooth or grained leathers, black or brown. All with flexible leather soles and cushion insoles. Sizes 7½ to 11, pair **13.95**

Family Shoe Centre, Second Floor

Blacktopping, Too!
And if you're still not impressed by EATON'S wide range of merchandise, try this one . . . you can actually have your driveway or patio blacktopped by EATON'S! It's as easy as saying "Charge it!" (any of EATON'S credit plans apply) . . . and, of course, the job will be covered by our guarantee: "Goods Satisfactory or Money Refunded." Dial EV 2-7141 for a free estimate by our experienced applicators.

Building Supplies, Lower Main Floor

Phone Orders Promptly Filled, DIAL EV 2-7141

T. EATON Co CANADA

CITY OF VICTORIA 100

The Daily Colonist.

(ESTABLISHED 1858)

1862 1962 CENTENNIAL

SECOND NEWS SECTION — VICTORIA, BRITISH COLUMBIA, THURSDAY, JULY 12, 1962 — PAGE NINETEEN

Blood in Eyes

Precinct Rumble Today

James Bay landowners are expected to pack city council chamber this afternoon with blood in their eyes to battle against city plans to create a legislative precinct in the area.

Council is prepared for a long, long public hearing on the precinct plan which has split aldermen into two camps.

TWO VIEWS

One, led by Ald. Michael Griffin, contends that adoption of the plan could cause undue hardship to some property owners and lay the city open to compensation claims.

The other, led by Ald. Millard Mooney, claims the plan is not unfair to anyone.

The plan would affect the eight blocks bounded by Michigan, Oswego, Belleville and Douglas.

ROOM TO EXPAND

Creation of the precinct would, in effect, assure the provincial government of room to expand, and to buy much of the land at a lower price than it would bring if it was rezoned.

The plan would immediately rezone all vacant land in the area to allow only construction of single family dwellings. Built-up land would be "frozen" to its present zoning. If built-up land was cleared and buildings demolished it would automatically be zoned for single family dwelling.

WRITTEN PROTESTS

Six James Bay residents or landowners have sent written protests to city hall, including four copies of a form letter distributed to a number of persons in the area.

The form letter contended it was illegal for the provincial government to request a change in zoning for the area.

CONSIDERABLE LOSS

"It appears that the intended zoning to present use will cause considerable loss to James Bay local stores and other services from the contraction of business, and traffic jams will be so continuous on Government Street as to reduce retail business there, also," the letter continues.

"If and when the government wants to purchase any privately owned property, it should be required to negotiate with the owner thereof, who should be assured of a fair and independent valuation in case of a disagreement on the price."

Woo, only known painting of Emily Carr's pet Spider Monkey, is in Newcombe collection opening at The Bay Friday.

* * *

Jacob, pencil sketch by Emily Carr, was drawn on one of artist's frequent trips to west coast of Island.

* * *

Helping Victoria, Seattle Insists

SEATTLE—"Tell World's Fair visitors there's no room at Victoria? Why, we wouldn't think of it."

This was the official reaction here to the suggestion of a Victoria city alderman that someone in Seattle is steering tourists away from Victoria.

Ald. Michael Griffin told a meeting of sightseeing operators Tuesday "some of our good friends in the U.S. are telling tourists there is no accommodation here. So the tourists are just coming over for the afternoon."

Don Dodge, in charge of customer service for Expo-Lodging in Seattle, said: "Steering them away? Far from it. We're sending people through every day.

"I tell them Victoria is a little more English than England itself. With its double-deck buses and small shops, it's a colorful, picturesque city," he said.

"We're doing everything in our power to send tourists your way, and if the rumor is true it's not coming out of our department."

The official hastened to add the Expo-Lodging accommodation reservation service is a non-profit organization and would have no motive for delaying tourists in the Seattle area.

William Head Inmates Set for Civic Project

By IAN STREET

Inmates of William Head minimum security prison soon may be working on a civic project that will benefit all Greater Victoria.

Tentative agreement already has been reached by city officials and federal authorities for a pilot project employing about 30 men.

Final choice of the project is still to be made, but officials said last night development of recreational facilities at Durrance Lake stands high on the list. An alternative would be further development of Thetis Lake.

LARGER INSTITUTION

Success of the pilot project, according to present indications, could influence Ottawa to create a new and larger institution in this area and make available between 300 and 400 inmates for similar future projects.

Ald. Michael Griffin, whose brainchild it was, said a civic project has wholehearted support of both prison authorities and inmates "who are very keen to do this type of work."

CHOICE GIVEN

He added: "This program will work only if the community at large accepts the fact these men are here to be rehabilitated.

"We have a choice: do something concrete to help or continue to pay lip service. If the community turns its back the program will certainly end in defeat."

MET INMATES

Mayor R. B. Wilson, several members of council and top city officials yesterday had lunch at William Head and spent the afternoon chatting with inmates.

They were impressed with what they saw and by the enthusiasm shown by inmates and prison officers alike.

PUBLIC SERVICE

It all began several months ago when Ald. Griffin, as a guest at graduation ceremonies for inmates who had successfully completed a self-improvement course, suggested to a prison official the men might do some real public service by undertaking a civic project.

The idea was taken up at once by Thomas Hall, warden of the B.C. Penitentiary at New Westminster, and William Head warden Harry Collins.

SPORTS DAY

Ald. Griffin attended the inmates' sports day at William Head July 2 and "inmates and prison officials told me repeatedly they would be delighted to carry out such a project."

City council will decide the project after city engineer James Garnett and parks administrator Herbert Warren draw up a list of projects which are desirable, but lie fardown on the table of work priority.

ON TO OTTAWA

The project will then be submitted to Warden Collins who will pass it on to Ottawa for final approval. Barring unforeseen holdups, work should begin by early fall.

Ald. Griffin said he favors development of the Durrance Lake property, "inherited" by the city from the B.C. Electric a few years ago, which has almost unlimited potential for recreational use.

Cost to the city would be nothing in money.

"An early estimate would see these projects undertaken 25 years from now," said Ald. Griffin.

GERRI YEE

* * *

Seen In Passing

Gerri Yee waiting for a late bus . . . (A classified accountant, she lives with parents **Mr. and Mrs. Fred Yee** at 3059 Larkdowne. Hobbies include sewing and skating.) . . . **Bob Coleman** nursing sore tonsils . . . **Ralph Nickels** drawing a picture . . . **Colin Barker** taking measurements . . . **Bob Waters** talking about All-Sooke Day July 21 . . . **Mo Allen** listening to the radio . . . **Norm Galbraith** talking about a trip to the interior.

Safe Stolen Second Time

A 500-pound safe, stolen from Doman's Lumber Company Sunday, was swiped for the second time yesterday even before the owners had an opportunity to recover it.

The big steel box started its travels Sunday when thieves dragged it from the lumber company at 280 Bay Street, smashed it open, stole $100 from it and dumped the remains in a ditch near 2097 Millstream.

Two girls spotted it there Tuesday and called police. Employees of the lumber company gathered up their papers Tuesday night and arranged for a truck to retrieve the big safe yesterday morning.

The truck arrived on schedule—but the safe was gone again.

"Can you beat that," exclaimed Doman's manager M. S. Jiggins. "Somebody with a green truck showed up on Millstream this morning, said they had come for the safe, and took off with it."

He vows that if he gets his hands on the safe again, he'll chain it to a desk.

Police are investigating.

Jobs Hold Key To Winter Aid

Unemployment outlook this fall, rather than austerity cuts, will be the major factor in Ottawa's decision whether or not to continue the winter works incentive plan for municipalities, Tory MP George Chatterton said last night.

He was commenting on statements by Greater Victoria municipal spokesmen that they were planning winter works projects for the coming year despite misgivings on the part of some that the program might fall under the federal government's austerity knife.

"I can understand the difficulties faced by the municipalities," said Mr. Chatterton, a former reeve of Saanich. "Any decision on the part of the government to drop the program would mean less money for municipal projects.

He added, however, that money budgeted for winter work could still be used, even if the subsidy was dropped.

NO INDICATION

Just back from a four-day visit to Ottawa, Mr. Chatterton said there are no indications at present how the government's decision will go.

"It will depend to some extent on the state of unemployment in the next few months," the MP said. "The winter works incentive plan, after all, was not designed primarily to help the municipalities, but to help unemployment in the off-season."

Unemployment at the national level had dropped to 5.1 per cent by mid-May, said Mr. Chatterton, and if the trend followed previous years the mid-June figures—not yet made public—should be about 3.5 per cent.

Oriana Sets Record

The 42,000-ton P & O-Orient liner Oriana, which stopped briefly off Ogden Point yesterday afternoon, set a record for the voyage from Honolulu to Vancouver. Officials said the Oriana's average speed was 28.52 knots or 32.5 land miles an hour to eclipse the vessel's previous best last fall. The Canadian Pacific Empress of Japan held the record from 1931 to 1961 with a best speed of 22.37 knots.

Skilled Men Needed

There is a shortage of skilled workers in the Victoria area, a National Employment Service spokesman said yesterday.

There is "a definite shortage of tradesmen in the construction field and a demand for experienced auto mechanics and body men," he said.

Opportunities for women include openings for legal and insurance stenographers, practical nurses and kitchen help in small homes, and experienced cooks and waitresses.

The number of unemployed persons registered rose from 2,623 at the end of June to 3,809 because of students seeking work.

Work was found for nearly 600 of the 1,100 Victoria University students who registered at the NES campus office.

Yachtsmen Win Area For Mooring

Royal Victoria Yacht Club has received government approval for establishment of a fleet mooring area north of Sidney.

The highways department and lands department have approved a 10-year lease of nine acres of water at Shoal Harbor north of Sidney, said Commodore R. Hamilton Smith.

Only condition imposed by the government was the reservation of a strip of water adjacent to the road route leading to the ferry terminal at Swartz Bay, he said.

It is believed this reservation by the highways department was to allow for possible future widening of Swartz Bay Road.

Constable Traces Garbage Clues

Detective work by a city constable trapped an illegal garbage dumper this week.

Motorcycle patrolman Ronald Bentley was handed the unsavory task of tracing ownership of a truckload of rubbish found on the grounds of S. J. Willis Junior High School, June 16.

By checking the labels on prescription bottles, he found Gordon Francis Ingram, HMCS James Bay.

Ingram pleaded guilty in city court yesterday to illegally dumping rubbish.

Magistrate William Ostler fined him $35 for his violation of Victoria's streets and traffic bylaw.

An Artistic Feast

Bay Show Tells Emily Carr's Life

By TED PULFORD

One of the most sparkling collections of Emily Carr paintings ever assembled will be shown to the public for the first time in Victoria Friday.

More than 150 paintings, etchings and drawings—comprising the provincially-owned Newcombe collection—now are being hung in the Douglas Room of the Hudson's Bay store.

For lovers of Emily Carr art, the collection offers a feast not likely to be repeated again on such a scale.

For the many who have marvelled at the unique beauty of B.C.'s rugged face, the paintings will offer new and powerful insight into a familiar landscape.

* * *

Just as important as either of these things is the unique approach which the exhibition has taken to the problem of portraying the famed Victoria artist as a vigorous, intelligent human being.

To see the Newcombe collection is to see more than $70,000 worth of paintings. It provides a chance to meet the late Emily Carr face to face.

* * *

Wherever the artist went, she was accompanied by a menagerie of monkeys, dogs and cats. Here are the pictures to prove it.

Emily Carr often talked despairingly of her early training years in San Francisco. Her work, she said, was "unbearably stiff and formal."

* * *

Here, again, are the pictures to prove it. Crimped, formal little still compositions take up one section of the exhibition. They show little of the flair that was later to single her out as one of the nation's great painters.

During 1898, Emily Carr painted some of her earliest—and sharpest—interpretations of Vancouver Island's west coast Indians.

* * *

A large part of the Newcombe collection is devoted to this work.

The artist's "French period," pictures she completed in France in 1910 show the painter's experiments with the technique which was to make her famous.

* * *

Back in B.C. again—as the Newcombe paintings show—the Carr canvases take on a new dimension.

Sombreness Sunlit, uses the newly acquired flair for impressionism to portray a forest glade with a power few artists have matched.

You will never forget it.

Rusting Tug Scrap Soon

The CPR tug Kyuquot, which lay rusting in the Inner Harbor since 1957, has been sold for an undisclosed sum to a Vancouver firm which will break her up for scrap. The 1,200-horsepower former British Admiralty tug served 30 years as a towboat on the B.C. coast. She was recently towed to Vancouver.

Road Cost Cut For Citizens

Cost of rebuilding about 1½ miles of Cadboro Bay Road in Oak Bay will be nearly halved for adjacent ratepayers as a result of provincial participation.

The B.C. highways department recently agreed to accept the road as a secondary highway.

AWAITS APPROVAL

The recently-signed agreement between the highways department and Oak Bay is awaiting cabinet approval.

It will provide for reconstruction of 1½ miles of Cadboro Bay Road from Dalhousie to Beach Drive to a width of 40 feet and installation of sidewalks, curbs and surface drainage.

THREE-WAY SPLIT

Cost of the $250,000 project will be met 40 per cent from the government, 40 per cent by Oak Bay and 20 per cent from frontage levies, said municipal engineer Geoffrey White.

The property owner's share of the cost will be about 50 cents per front foot per annum for 20 years.

INSTEAD OF 50

If the road had been widened under normal local improvement procedure, frontage cost would have been about 80 cents per frontage foot instead of 50 cents, he said.

This is because owners pay 75 per cent compared to 25 per cent Oak Bay share on local improvements.

WOULD RESULT

Cabinet approval of the reclassification to secondary highway standards would result in the government paying about $100,000, Oak Bay about $100,000 and Cadboro Bay Road ratepayers about $50,000, said the engineer.

No start can be made on the project until next year.

Hotelman's Strong Suit Flying Out the Window

Peter Bruton's *NOTEBOOK*

NOR THE YEARS CONDEMN: Empress Hotel manager **Cyril Chapman** wears double-breasted suits, commonly known as "fly-boy" suits because of the wing-like lapels.

The other day he asked Montreal CPR lawyer **Lloyd Jacobsen** if he still had any of the suits, apparently in an attempt to prove to his family they are still in fashion.

Mr. Jacobsen put it succinctly.

"No," he said. "I don't have any. I threw them all out when I threw out my bathing suit that had a hole in the knee!"

Mr. Chapman got the point. Now he's thinking of tossing out his double-breasted "fly-boy" suits!

* * *

MEDICINE MEN: We're taking off East in a couple of days so don't really want to get involved in a controversy over the Saskatchewan medicare plan.

But it's interesting to note how doctors operate—if you'll excuse the pun—under socialized medicine in New Zealand.

You go to your family doctor and he diagnoses the complaint.

If you need an operation you go to hospital.

But you take pot luck on the surgeon. You have no choice. A few seconds before you go under the ether a stranger appears and tells you he'll be operating on you.

It's as simple as that. You like it or lump it.

* * *

NOTES TO YOU: Out of curiosity we had a spy conduct a check of the eight-member intermunicipal committee the other day to see how many had read the Community Welfare Council's report on recreation needs in Greater Victoria.

The spy only managed to contact five of the members and only one of these—**Reeve Stanley Murphy** of Saanich—said he had read it.

One said "no" flatly and the other three said they had glanced through it. The report has been before the intermunicipal committee for three months.

* * *

SIGN IN PASSING: The afternoon paper has a sign at Oak Bay junction on which it lists the news of the day.

Yesterday the sign was to the effect that: "$1,000,000 Art Theft in London."

Across the street the Individual Cleaners also had a sign. It read: "100 British Water Colors at Art Gallery."

* * *

COMMERCIAL QUIBBLES: Things we like on television commercials are the half truths and innuendo used in some ads, like . . . "You can open and close our package time and time again without the flap falling off."

No doubt it's true, but the inference is competitors use inferior packages that do fall apart.

One beverage firm made advertising hay with the proud boast its bottles were all washed with live steam before being filled. All firms use the same steam sterilizing procedure but only one advertised it!

* * *

HIGHWAY PATROL: Spy reports following a city police prowler car along Bay Street the other day.

There were signs forbidding cars to stop at the time.

The prowler car not only stopped near one of these signs but it stopped alongside a fire hydrant as the driver went in to deliver an envelope.

The traffic behind the prowler car was blocked in and couldn't move until the constable came out and drove off.

Our spy wonders what would have happened if he had stopped at that spot, blocking a prowler car.

Golden decker—popular sandwich.

★ ★ ★

Nippy Cheese, Egg Salad Combined for Taste Treat

Come one! Come all! Come discover this new luncheon attraction, the greatest, tastiest sandwich of the day! Just see how quickly it disappears when placed before dad and his hungry offspring! Just hear this same audience clamor for an encore!

What makes this newcomer such a hit? Why it's made up of two seasoned performers . . . a lively salad dressing and rich slices of process cheese. Layered in a crisp, sesame seed speckled bun are a golden egg salad and nippy process cheese melted to just the right degree, that combines to make the best eating you've ever chanced onto! The egg salad is well sauced with that favorite, "sparkle-ly" flavored salad dressing that also is used as a spread on each bun slice.

Feature this new sandwich star at family picnics or on days when everyone is at home "under the big top," for none will want to miss it. It makes a perfect Friday headliner too—meatless yet protein rich in eggs and cheese.

GOLDEN DECKER

Four hard cooked eggs, chopped; ½ cup chopped celery; 2 tablespoons chopped pimiento; Salad dressing; Salt and pepper; 4 sesame seed buns; 4 pasteurized process Canadian cheese slices.

Combine eggs, celery, pimiento and enough salad dressing to moisten, mix well and season to taste.

For each sandwich, cut a bun crosswise into 3 slices, toast and spread with salad dressing. Cover bottom half of bun with egg mixture, centre slice of bun and a cheese slice. Broil until cheese is melted. Add top of bun and serve.

Fresh Lemon Adds Punch To Cool Summer Drinks

GRAPE GLORY PUNCH

(16, 4-ounce servings)

Two cups water, 12 whole cloves, 1 stick cinnamon, ½ cup sugar, 2 cups grape juice, 2 cups apple cider, ½ cup fresh lemon juice, 1 lemon, sliced.

Combine water, cloves, cinnamon and sugar in saucepan; boil for 5 minutes. Strain and cool. Combine spiced syrup mixture with grape juice, apple cider and fresh lemon juice. Chill. Serve in punch bowl or pitcher garnished with lemon slices.

ORIENTAL PUNCH

(6, 4-ounce servings)

One-half cup sugar, 1½ cups water, peel of 1 lemon, cut in thin strips, 2 whole cloves, 1 stick cinnamon, 1 tablespoon finely chopped crystallized ginger, ½ cup fresh lemon juice, 1 cup ice water, fresh mint.

Combine sugar, water, lemon strips, cloves, cinnamon and ginger; boil 5 minutes. Cool and strain. Add lemon juice and ice water. Serve in ice-filled glasses; garnish with fresh mint.

FOUR-FRUIT PUNCH

(30, 4-ounce servings)

Two 6-ounce cans frozen concentrate for strawberry-lemon punch, 2 6-ounce cans frozen concentrate for pineapple-lemon punch, 1 orange, unpeeled, sliced in cartwheels, 1 lemon, unpeeled, sliced in cartwheels.

Dilute punch according to directions on cans. Pour over block of ice in large punch bowl. Float orange and lemon cartwheels on top.

CRANBERRY COOLER

(16, 4-ounce servings)

Half cup fresh lemon juice, 1 cup fresh orange juice, 1 pint bottle cranberry juice cocktail, 1¼ cup sugar, 4 cups ice water or chilled sparkling water, lemon slices.

Combine lemon juice, orange juice, cranberry juice and sugar; stir until sugar is dissolved. Add ice water or chilled sparkling water. Pour in ice-filled pitcher or punch bowl; garnish with lemon slices.

SPICED CITRUS-CIDER PUNCH

(12, 6-ounce servings)

Quarter teaspoon nutmeg, ¼ teaspoon cinnamon, 6 whole cloves, ¾ cup sugar, 2 cups water, 1 cup fresh orange juice, 1 cup fresh lemon juice, 1 cup apple cider, 4 cups ice water, lemon slices.

Combine spices, sugar and 2 cups water in saucepan; boil 5 minutes. Strain; chill. Add orange juice, lemon juice, apple cider and ice water. Serve in tall ice-filled glasses; garnish with lemon slices.

LEMON 'N HONEY PUNCH

(8 servings)

Two cups boiling water, 1 teaspoon tea leaves, 1 tablespoon red cinnamon candy drops, ½ cup fresh orange juice, ½ cup fresh lemon juice, 1 cup honey, ½ cup ice water, sparkling water, lemon slices, fresh mint.

Pour boiling water over tea and cinnamon candies. Cover; Steep for 5 minutes. Strain. Add orange juice, lemon juice, honey and ice water. Blend well. Divide into 8 tall ice-filled glasses; fill with sparkling water. Garnish with lemon slices and fresh mint.

OES

Centennial Chapter, Order of the Eastern Star, will hold a bridge and whist party in the K of P Hall on Monday, July 16 at 8 p.m.

Easy Does It with WIN PACKER

Dear Win: Can you tell me how to whiten yellowed woollens. Also is there anything that would take a musty smell out of a mattress and carriage that were stored in a damp basement. Mrs. R. S.

All fabric oxygen bleaches are safe for woollens, or if the garments have been successfully washed without any shrinkage, one of the commerical dye removers could be used safely, but be sure to follow directions explicitly.

Musty odors are most difficult to get rid of, so prevention is worth all the cure in the world. Where storage is damp, take stored articles out for regular airings. A container with calcium chloride kept in the storage room will absorb much of the moisture. To rid the articles of musty odor, give them a thorough airing on a sunny, breezy day. Vinegar or liquid ammonia are good odor absorbers and you might try sponging with either of these.

Teacher To Visit Palace

COURTNEY — Mrs. M. Shearer, exchange teacher from Comox, now in England with her husband, will be among guests at a Buckingham Palace garden party this month.

In May Mr. and Mrs. Shearer were present at the consecration of Coventry Cathedral and the same month were present at a reception at the home of George Drew, high commissioner for Canada.

Last week they were presented to The Queen Mother at a garden party at Lancaster House for exchange teachers.

Your Problems

By Ann Landers

Dear Ann Landers: A great deal has been said about the art of giving but I've read very little about the art of receiving. Will you please say something on this subject?

My mother-in-law makes a big production out of receiving gifts. She glories in birthdays, anniversaries, Christmas, Mother's Day and so on. It's boring and embarrassing to hear her repeat the details of the gifts she receives. She generally appraises each item. For example: "That handbag must have cost at least $45.00!"

I'm shy about gifts and I'm sure I tend to go to the other extreme. There must be a happy medium. Will you please help me find it? — SAGINAW READER.

Dear Saginaw Reader: That "happy medium" is a great deal closer to your approach than to your mother-in-law's.

If the person who sent the gift is graciously thanked, this is adequate. Most people couldn't care less about someone else's gifts.

Even when questioned by an interested third party the details should be kept to a minimum and the comments should be conservative.

• • •

Dear Ann Landers: I know this is trivial but I believe there's an important principle involved so I'd like your opinion.

I'm a college girl who dates fellows both in and out of school. I'm no prude, but my standards are high. If a fellow doesn't behave himself I tell him off and he either straightens up and flies right or I dump him.

The other evening I was out with an interesting fellow. In a complaining tone he whined, "Do you know I've been dating you for almost three months and I haven't tried anything yet?"

I was annoyed and replied, "Well, what do you want — a medal?"

If looks could kill I'd have been a corpse that minute. He drove me straight home and I haven't heard from him since.

My mother liked this fellow a great deal and she feels that I was smart-alecky and out of line. I say I haven't lost a thing. What do you say?—DIANE.

Dear Diane: I say congratulations and more power to you.

• • •

Dear Ann Landers: My husband and I have been saving our dimes for eight years. This summer we are actually going to take that trip to Europe. We've been looking forward to it for so long it seems like a dream.

I'm terribly dumb about certain things and I need advice. Do we tip people who serve us aboard ship? Is it in good taste to speak to people in the cocktail lounge or on deck? What type of clothes should we wear during the day? (We know we are supposed to dress for dinner.)

I'm afraid we'll look like hayseeds, fresh off the farm. Please give us some pointers so people won't know it's the first time we ever saw a ship. Thank you.—BOUNDING MAIN.

Dear Bounding: Most of the people you'll be meeting have never seen a ship before either—so relax.

All the information you will need can be obtained from the travel agent or the person who sold you the tickets. The important thing is to be pleasant and conduct yourselves naturally—and remember wherever you go your country will be judged by your behavior. Don't let the strange and unfamiliar turn you into Ugly Americans.

(P.S.: Have a good time!)

PRICES SLASHED AT THE VANITY'S GREAT CLEARANCE SALE

Many Lines at Half-Price and Less

Group of $17.00 Pumps at $6.95
Smart Pumps
In broken lines. Values to $17.00.
SALE PRICE $6.95

$11.00 Value for $3.95
High Heel Pumps and Low Heels
In one group. Values to $11.00.
SALE PRICE $3.95

Large Group of Flats
We bought too many. Values to $8.00.
SALE PRICE $3.95 and $2.95

Group of Smart Looking Pumps
Values to $10.00
SALE PRICE $4.95

OPEN FRIDAY 9 A.M. TO 9 P.M.

THE VANITY
1306 DOUGLAS STREET

Where Service and Quality Count
Peter Pan
CHILDREN'S WEAR LTD.
1006 Douglas St.
Phone EV 3-2825

IT'S OUR 9th BIRTHDAY Sale
STARTS TODAY

• DRESSES
Broken Lines—Nylons and Cottons
• SKIRTS
Woollens, Wash 'n' Wear Cottons
• BATHING SUITS
Sizes 10T - 16T.
• COTTON SLIMS
Plains and Prints
Teenage Wool
• SWEATERS
Pullover Styles
• PRAM SUITS

ALL AT ½ Price

GIRLS' CAR COATS
GIRLS' COTTON SKIRTS
GIRLS' COTTON PYJAMAS
ALL ⅓ OFF
GIRLS' COATS
Sizes 2 to 14XT
COTTON DRESSES
Sizes 2 to 14XT
BOYS' COTTON WASH SUITS
25% OFF
Girls' Cotton T Shirts, broken size range 1.29
Infants' Cotton Rompers and Diaper Sets 1.49 to 1.99
Infants' Cotton Snapperalls 1.69 to 1.99
Cotton Dusters 1.29 to 2.99

99¢ Table
VALUES TO $3.98

PLUS MANY UNADVERTISED SPECIALS
Sorry—No Refunds - No Exchanges

CONTINUING OUR SALE
Manufacturer's Clearance
BETTER DRESSES

Regular 10.95 to 13.98
With New Shipments Added For Your Selection
Short sleeves and sleeveless styles in pure silks, polished cottons, tervylene, arnel, crepe and many others . . . Sizes 8 to 20 and half sizes 14½ to 22½. Beautiful colors
SPECIAL $6.99

EASY CREDIT TERMS — NO CARRYING CHARGES
DICK'S LADIES' WEAR
1324 DOUGLAS ST. PHONE EV 3-7552

GOODNESS look at these food buys!

★ CERTO
8-oz. bottle 2 for 63¢

★ MARGARINE
Harvest, 1-lb. pkg. 2 for 45¢

★ JELL-O JELLY POWDERS
All Flavors, 3-oz. pkg. 6 for 59¢

MAYONNAISE
HELLMAN'S BEST FOODS
24-oz. jar 67¢

PEEK FREAN'S BISCUITS
(HOME ASSORTED)
16-oz. bag 49¢

CORNED BEEF
LIBBY'S, 12-oz. tin 55¢

HOT-DOG OR HAMBURGER RELISH
NALLEY'S, 11-oz. jar 2 for 65¢

CORN
ROYAL CITY, 15-oz. tins 2 for 29¢

GRAPES California, Thompson Seedless, Sweet, lb. 29¢
CARROTS Local, bunches 2 bchs. 19¢
PEACHES California Red Haven, lb. 23¢

NESCAFE
10-oz. jar, (25c Off) $1.43

NORTH STAR, WIENERS 1-lb. pkg. 47¢
PORK CHOPS per lb. 69¢

PORK and BEANS
NABOB, 15-oz. tins 4 for 55¢

PERFEX 5c OFF
Gallon Jug, each 87¢

RED & WHITE FOOD STORES
Prices Effective July 12, 13, 14

COURT CIRCULAR

Clarence House,
July 7.

Queen Elizabeth The Queen Mother, Commandant-in-Chief, today visited The Royal Air Force Central Flying School, Little Rissington, on the occasion of the School's 50th Anniversary Celebrations.

Kensington Palace,
July 8.

The Princess Margaret, Countess of Snowdon, Colonel-in-Chief The 1st East Anglian Regiment, today at Norwich presented new Colours, on behalf of The Queen, to the 4th Battalion The Royal Norfolk Regiment (Territorial Army).

Kensington Palace,
July 7.

Princess Marina, Duchess of Kent, President of the All England Lawn Tennis Club, was present this afternoon at the Championship Meeting, at Wimbledon, and presented Challenge Cups to the winners of the Championship events.

Making last-minute preparations for the garden party to be held at the home of Dr. and Mrs. D. E. Alcorn, 2620 Lansdowne Road, on Saturday, July 14, are Mrs. Howard, Mrs. Hammond, Mrs. Alcorn, Mr. Rod Hammond and Lieut. A. P. Howard. The affair, from 2.30 to 4 p.m., is being put on by the Canadian Mental Health Association, Victoria branch. The HMCS Naden band will play throughout the afternoon and there will be various stalls. The event is open to the public and is primarily a bid for increased membership. Mr. Ray Beckett will be in charge of the membership booth.—(Photo by Bill Boucher.)

Bride Elect Feted

Miss Sandra Drabinasty, July bride elect has been widely entertained in honor of her forthcoming marriage to Mr. J. David Price. Fellow associates of St. Joseph's hospital gave a surprise shower at the Beacon Towers home of Mrs. C. Ireland. Pink, blue and white laundry basket held the gifts.

Guests were Mrs. O. Price, Mrs. J. Chistian, Mrs. A. Nolsen, Mrs. H. Imlach, Mrs. F. H. Campbell, Mrs. R. Woolcock and the Misses Judy Roberts, Annette Lord, Connie Gaddi, Joan Lampitt, Pat Aldeguer, Laura Foster and Marg Coutts and Elizabeth Forth.

Miss Drabinasty's former classmates entertained at a miscellaneous shower at the Veda Place home of Miss Moira McColl. Guests included Mrs. J. McColl, Mrs. A. Bull, Mrs. Jim McColl, Mrs. B. McCallum, Mrs. D. Wakelyn, Mrs. M. Montgomery, Mrs. O. Price, Mrs. E. Campbell and the Misses Patricia Chu, Elizabeth Forth, and Mabel Lum.

The bride-elect's attendants, Mrs. Helen Imlach and Mrs. E. H. Campbell were co-hostesses at the San Marino Drive home of the latter. Guests were Mrs. W. Fleming, Mrs. F. Murray, Mrs. K. Briggs, Mrs. G. Drabinasty, Mrs. O. Price, Mrs. W. Gill, Mrs. A. Greenbank, Mrs. J. Stewart, Mrs. P. Walker, Mrs. F. Freer, Mrs. J. Zallo, Mrs. G. Rooper, Mrs. H. Robinson, Mrs. M. Calder, Mrs. L. Johns, Mrs. H. Creighton, Mrs. A. Orr and Mrs. F. King.

Also the Misses Debra Stewart, Linda Stewart, Robin Price, Joyce Camususa and Vivian Briggs.

Scholarship Won by Girl

An 18-year-old Victoria High School student has won a $400 scholarship.

Sandra Moorhouse, 43 South Turner, was one of three young Canadians to win Eagle Pencil Co. awards. She will take a commercial art course at the Ontario College of Art in Toronto.

COOL VALUES IN FASHIONS
FOR WARM WEATHER DAYS

MUU MUUS
New shipment has arrived in beautiful floral and checkered prints in polished cotton and terrycloth. Some belted. For beach or patio. Petite, S, M, L $5.98 to $12.98

BEACH JACKETS
White terrycloth to wear over your swim suits. S, M, L $7.98

SPORTS BLOUSES
Sleeveless or with sleeves. Prints and plain shades. From $2.98

SUMMER SKIRTS
Drip-dry crease-resistant fabrics. Pleated or sheaths in white and pastels. Sizes 8 to 20. From $5.98

Lady Mae SHOPPE
824 YATES ST.
Across from National Motors

PERSONAL MENTION

Rear Admiral E. W. Finch-Noyes, RCN, and Mrs. Finch-Noyes entertained at a dinner in Admirals House Wednesday evening in honor of Cmdr. E. B. Pearce, RCN (Rtd.) and Mrs. Pearce of St. John's, Nfld. who are here on a week's holiday as guests of their hosts. Other dinner guests were Brig. S. Morres and Mrs. Morres, Lt.-Col. W. W. Mathers and Mrs. Mathers, Commodore J. C. Charles, RCN, and Mrs. Charles, Cmdr. J. S. Davis, RCN (Rtd.) and Mrs. Davis, Miss Wendy Finch-Noyes and Mr. Robert Strathy.

* * *

Golden Wedding Party

Mr. and Mrs. A. H. Marrion who were married 50 years ago on July 10, 1912, in Vancouver by the Rev. Francis Perry, DD, of First Baptist Church greeted more than 100 friends at the afternoon and evening reception given on Tuesday by their family at the home of their son and daughter-in-law, Mr. and Mrs. R. O. Marrion 3420 Quadra Street. Another son, H. J. Marrion lives in Victoria and their daughter, Mrs. W. H. Norie lives at Cowichan Station. Mr. and Mrs. Marrion have lived in Victoria since they were married.

* * *

Leis for Guests

Wardroom officers of HMCS Naden and their friends will go Hawaiian on Friday evening when 200 of them attend an Hawaiian Night in the wardroom. Leis will be given to all guests who will arrive in suitable colorful dress. Beginning the evening, a reception will be held on the playing field in front of the wardroom where a coconut punch will be featured. Later in the evening dishes from the islands will be served, smorgasbord style, at small tables arranged around the bandstand in the dining room. Dancing will follow and highlight will be a floor show, featuring Hawaiian dances by Bebe Evenfield's pupils.

* * *

Going to Washington

About 50 guests have been invited to attend a farewell reception and luncheon to be given by Chaplain and Mrs. J. A. Nickels in the garden of the Dockyard home of Commodore H. A. Winnett, RCN, and Mrs. Winnett on Sunday. Co-hosts for the affair will be Mrs. Winnett and Mrs. Erik Revfem. It will take place after Chaplain Nickels officiates at his last service in the Chapel-by-the-Sea in HMC Dockyard that morning. Chaplain Nickels has spent the past three years on the staff of HMCS Venture and will be leaving the Royal Canadian Navy to become head of the department of religion at the National Cathedral School in Washington, D.C. The Nickels leave Victoria in late July and will spend a month in England before arriving in Washington in late August.

Double Ring Ceremony At Church of Our Lord

At a double ring ceremony performed by Bishop D. A. G. Rankilor in the Church of Our Lord on Wednesday afternoon Nannette Edythe Sylvia Whale became the bride of Mr. Gerald Royle Clare.

Tall baskets filled with Esther Reed daisies, white gladiolus, Peruvian lilies and sweet peas were used to decorate the church. Bridal music was Trumpet Tunes by Henry Purcell and The Lord's Prayer sung by John Dunbar.

The bride, daughter of Mr. and Mrs. Frank Whale, 609 Toronto Street, was given in marriage by her father. She wore a ballerina length, embroidered silk organza dress fashioned with fitted bodice and full skirt over rose sprigged taffeta. A large white ribbon flower with accents of tiny pink roses held her shoulder length veil and she carried a bouquet of pink and white rosebuds.

Mrs. Genevieve Boden was matron of honor for her sister and another sister, Miss Louise Whale was bridesmaid. They wore identical costumes of turquoise green sheath dresses styled with large square collars and sashes en tone. Their flower headpieces had tiny veils in the same turquoise green and they carried white asters.

The groom, son of Mrs. Clare of Chilliwack and the late Mr. Richard Clare, had Mr. David Edgar as best man. Showing guests to the pews were Mr. William McLeod and Mr. John Larsen.

At the reception held at the Glenshiel Hotel the bride's table was centred with a cake topped with a cupid and small book under a rose bower. A large bowl filled with red roses, and white asters was flanked by white tapers. Mr. J. H. Whitehouse, the bride's godfather, proposed the toast.

For a motor trip to the United States the new Mrs. Clare chose a gold lined green tweed suit with matching accessories and gold rose and fern corsage. The couple will make their home at Coquitlam, B.C.

PRE-INVENTORY SALE

Our Greatest Sale in Years

STARTS TODAY
Our Year Ends July 31st
Our stock must be cleared and is now being offered at fantastic reductions. SAVE NOW!

HATS
Spring and summer models . . . flowers, straws and fabrics. All colors.
Specially Priced at
1/3 and 1/2 OFF
$3.99 and $5.99

SUMMER JEWELLERY
1/2 PRICE
Odd Earrings— Pair ..... 25¢

HANDBAGS
$3.99 and $5.99
LEATHER HANDBAGS
1/2 PRICE

Broken Assortment of Lingerie
1/2 PRICE

Just Say "Charge It"
EV 3-4912
1619 Douglas Street
Remember—Parking's no problem near Miss Frith's

Miss Frith
MILLINERY-ACCESSORIES

KIDDIES' HOLIDAY SPECIALS

MUSICAL ROCKERS $8.50	CRIBS Complete $32.00	PLAYPENS $11.00
HIGH CHAIRS $8.95	YOUTH BEDS Complete $45.00	MAPLE ROCKERS $7.50
COMMODE CHAIRS $11.75	Child's MAPLE SETTEES $11.50	POSTUREPEDIC CRIB MATTRESSES $19.95

SEALY'S AUSTIN TWIN-BED ENSEMBLE
Headboard, Mattress, Box Spring and Metal Frame.
Complete..... $69.95

CLOSED ALL DAY WEDNESDAY — OPEN FRIDAY TILL 9 P.M.

HOME Furniture COMPANY
825 FORT ST. (Above Blanshard St.) EV 2-5138

Mr. and Mrs. Goldwin Y. Kirkpatrick, 1948 Keating Crossroad announce the engagement of their elder daughter, Gillian Dorothy Maude, to Mr. John Allison Bruce Hill, 966 Bank Street. The garden wedding ceremonies will take place at the bride's home at 3 p.m., Saturday, August 11, Rev. Lister M. Carlson of Hope Lutheran Church officiating. Attendants will be Mrs. Ruth Kirkpatrick, matron of honor, Miss Daphne Kirkpatrick and Miss Charlene Nolan, bridesmaids. Mr. Howard Hill, the groom's brother, will be best man and Mr. G. Kirkpatrick and Mr. R. Kirkpatrick will usher.

Whirl of Parties For Judy Lundgren

A whirl of parties have been held to honor bride-elect Miss Judy Lundgren, whose marriage takes place on Saturday evening.

Carnations and streamers decorated the guest of honor's chair when Mrs. Roger Edwards entertained in her home on McClure Street. Carnation corsages were presented to Miss Lundgren; her mother, Mrs. D. Lundgren, and groom-elect's mother, Mrs. Roy Edwards.

Also present were Mrs. D. Tweedhope, Mrs. K. Stewart, Mrs. E. Turkington, Mrs. F. Edwards, Mrs. A. Jacobson and the Misses Carol Stevenson, Elly Jacobson, Barbara Turkington, Lynda Tweedhope, Diane Stewart, Bev Turkington, Lynne Edwards and Charlene Lundgren. A buffet supper was served.

Miss Carol Stevenson and Miss Carol Rowe were co-hostesses at a surprise shower at 2323 Victor Street. Carnations en corsage were presented to the bride-to-be, her mother and groom-elect's mother. Gifts were in a decorated umbrella. Refreshments were served.

Also attending were the Misses Olive Bruton, Maisie Fowlie, Connie Keep, Donna Keep, Elsie Whyte, Kay and Sharon Stables, Lynn Stephenson, Barbara Creviston, Babe Bean, May Menard, Vivian Higgs, Marlene Burton, Eileen Stevenson, Kathy de Macedo, Marlene Mills, Lorna Rabey, Bea Fraser, Sharon Stevenson, Lynne Edwards, Charlene Lundgren, Louise Fraser, Florence Neunham, Florence Rowe and Joan Fraser.

A grocery shower was held in the Fircrest Place home of Mrs. Ken Stewart. The guest of honor, her mother and groom-elect's mother received rosebud corsages. Also present were Mrs. G. Rabey, Mrs. F. Edwards, Mrs. G. Rowe, Mrs. de Macedo, Mrs. Roger Edwards, and the Misses Carol Stevenson, Charlene Lundgren, Donna Keep, Diane Stewart, Elly Jacobson and Lynne Edwards.

Meats rich in iron, particularly valuable for anemic persons, include liver, kidney, tongue, brains and heart.

More than 85 per cent of British woollens, 95 per cent of worsteds, are made in Yorkshire.

You Are Invited to the Opening of the New
Studio of Decorative Arts
SATURDAY NEXT — JULY 14th

To view many exclusive treasures of art—beautifully sculptured home and garden figurines, fountain art, garden gazing globes, birdbaths and numerous animal and bird novelties to delight you.
This skilfully sculptured and molded art collection has never before been offered to Victorians.
See It Saturday at the New Studio
3185 QUADRA—AT TOLMIE JUNCTION

Munday's HALF-YEARLY SHOE SALE

More Sizes - Better Styles
Current Favorites - Colors

Exciting half-yearly shoe clearance brings bigger and better values than ever! Wide color choice . . . quality construction, famous makes such as "De Liso Debs", "D'Antonelli", "Joyce", "Ferde" highlight the selection. Be here early tomorrow.

Sorry, No Exchanges, No Refunds, No Charges, No Deliveries at Sale Prices

A Large Group of Discontinued Lines
Ladies' Style Shoes
Regular $16.95 to $22.95. One or two pairs of a kind reduced to a very low figure for quick clearance $3.00

Munday's
1203 DOUGLAS STREET

Biggest and Best Selection Ever

Women's Style Shoes
Reg. 16.95 to 21.95. D'Antonelli · Geppetto · Air Step · Vitality · Amalfi and other famous makes. $12.95

Women's Style Shoes
Reg. 15.95 to 19.95 Geppetto · Vitality and other famous makes. $10.95

A Large Group of High Style Shoes
Reg. 19.95. Geppetto and other famous makes. $8.95

A Large Group of Casual Shoes
Reg. 10.95 to 14.95. $6.95

A Large Group of High Style Shoes
Designed by "Ferde." Reg. 23.95. $16.95

A Large Group of High Style Handbags ..... 1/2 Price

Elizabeth's Pitch Starts Old Ditty

LONDON (AP) — Queen Elizabeth tapped her silver shoe and sang:

"On Mother Kelly's doorstep, down Paradise Row,

"I sit along of Nelly and she sits along of Joe,

"She's got a little hole in her frock,

"A hole in her shoe, a hole in her sock,

"Where her toe peeps through . . ."

Strongly and clearly the Queen's voice came through from the front row at Mansion House Monday night, where they kicked off London's 13-day Festival of the Arts with an old-time sing-song.

The Queen sat with a mink-and-diamond audience at a masque in the ancient Mansion House, depicting moments from the old city's illustrious history.

A former Music Hall star named Randolph Sutton, dressed in top hat and tails, led off the singing.

Mother Kelly's Doorstep—a hot number in his day—had been his signature tune.

When he finished the opening verse he invited the audience to join in.

They hesitated. For a moment it looked as though no one would sing.

Then a woman's voice echoed sweet and clear from the chairs in the front row.

It was the Queen singing.

Parking lots of St. John's Church will be transformed this Friday and Saturday into a medieval English country fair, complete with puppet shows, jousting matches, maypole dancing and a morality play, "Vice-Versa." Players are from left, Rosemary Beevers, Lois Hansen, Gail Byers, Eleanor Swetnam, Diane Swetnam, Bill Townsend, in the head of the dragon and Eric Druce in the tail. They are all members of the AYPAs. The fair opens at 10 a.m. Friday, July 13. English meat pies and tea will be featured refreshments. Each night will close with street dancing under the colored lights.—(Photo by Robin Clarke.)

Guests at Sooke

Mr. and Mrs. Frank Sharpe, Kaltasin Road, Sooke, have as guests their daughter, Mrs. L. H. Harrison with her children, Leigh, Bill, Lynn and Mark, of Vancouver. Mr. Harrison joined the family for a few days. Mrs. Harrison was the contralto soloist Sunday morning at Knox Presbyterian Church, Sooke, when she sang "O Lord Most Holy" by the great Cesar Franck.

Opulence and High Price Tags Come Together at Style Shows

By GAY PAULEY

NEW YORK (UPI) — Opulence by the acre and price tags to stagger the average budget dominate fall and winter fashions for evening.

Opulence takes off in three directions—in the plethora of fur trim, in the lushness of fabrics themselves, or in the addition of jeweling which certainly must be keeping a lot of seamstresses in jobs sewing on bugle beads, jets, seed pearls or other iridescence.

As for price tags, certainly the women can shop around and find a handsome evening dress within her budget. But if she wants to splurge on a grand occasion gown, the price tag can go as high as $3,000 for a floor length formal, jewel encrusted from neckline to hem.

Herbert Sondheim, a manufacturer whose price tags left this reporter less aghast than some of the other quotes heard in the New York garment industry, explained there are three reasons for some of the fantastic prices.

HIGH COST

One is the customer's desire for luxury fabrics, the second is the workmanship which goes into the fabric itself — some of the jeweled materials cost $25, $35 and $40 per yard because of the handwork involved; and third, the workmanship in the garment itself.

Sondheim said that manufacturers no longer just stitch pieces of fabric together; ever since the days of the late Christian Dior, designer, clothes like works of architecture have been constructed. A jeweled dress, for instance, is built from the inside layer by layer. There may be as many as four—the outside "skin" of jewels, in turn set on a base of crepe, in turn lined, and finally lined again with a layer of marquisette.

The result in fall and winter collections is an oilman's ransom of luxury. Members of the New York couture group of dress manufacturers, showed their collections this week to visiting reporters: jeweled silks, cut velvets thick as upholstery, satins, crinkly matelasses, and metallics with the shimmer of the supposed mermaid.

WOOL SURPRISE

The surprise entry in the formal wear field, though, is wool. Not everyone's gotten around to it yet—but as they say in baseball wait'll next year. Such pace setters as Bill Blass, chief designer at Maurice Rentner's, used lacy, thick mohair for bare-topped evening dresses.

So did James Galanos, the Californian who traditionally opens each new season's collection in New York. His bare-topped formals in wool were column-like in shape. And late day dresses combined wool jackets over satin skirts.

SLIM CUT

One silhouette dominates all others in formal wear, probably as a result of Mrs. John F. Kennedy's fashion influence. It's the slim cut dress. Whatever happened to the debutante ball gown with yards of skirt!

Rentner, one of the manufacturers to show collections yesterday, is one of several using men's wear fabrics and men's wear styling for the girls.

Fabrics for day included diagonal and herringbone weaves, plaids and checks, flannel and camel's hair borrowed from the boy's. Borrowed also: knickers, converted into at-home feminity by their flowing fabrics and overskirts, and vests. Vests were fancied up for evening wear with such combinations as a gold metallic vest coupled with a pale green wool theatre suit.

In the use of fur, perhaps no other firm in the couture group made it such a complete theme as did Marquise.

FUR AND FUR

This firm's chief designer, Philippe Tournaye, used fur to hem coats, to line suits, to make jacket color-keyed to a dress, to collar coats, even to line raincoats. In one instance, one fur lining got three outercoats—one of poplin for rainy days, one of tweed for just plain days, and finally, a glossy black for evening.

Highlights of other collections shown yesterday:

Arthur Jablow—this manufacturer's designer David Kidd liked the look of tunics for day wear, a lean silhouette, and flung in something also called the fling fichu with the comment that "grandmother's was never like this." These shoulder coverings are triangles of fabric matching coats, and bordered either with fringe or with such furs as sable, nutria or mink.

Patullo-Jo Copeland — designer Jo Copeland of this firm served up a smorgasbord of something for everybody. Every silhouette was included, plus bow and fur trims.

Nat Kaplan—the firm's designer Sylvia Kaplan deserves mention for skirt treatments, such as the "ducktail," with its skirt straight at the front but with a series of gores at the back held out by a panel of stiffened ruffles. An envelope skirt is a slim, wrapped design, with a deep unpressed pleat at the front.

Tapestry Display Popular Feature

ST. ANDREWS, N.B. (CP) —The tapestry display by Miss Elizabeth Leford of Cape Breton, N.S., is a popular feature at the 18th biennial convention of the Canadian Federation of Business and Professional Women's Clubs that opened five-day sessions here Monday.

Miss Lefort's hand-hooked wool tapestry pictures are modelled after paintings of famous masters. One is a 32-square-foot panel portrayal of Leonardo de Vinci's Last Supper.

Largest tapestry in the exhibition is a treatment of United States history with the faces of all 33 presidents, prior to John F. Kennedy, overlaid on a background of historic highlights.

Visitors At Fulford

FULFORD — Robert Dodds, who has been visiting Mr. and Mrs. M. Gyves over the holiday, has joined the RCAF and will be stationed in Penhold, Edmonton.

* * *

Mrs. Weld and her son Robin, of West Vancouver, are guests of Miss D. Anderson at Beaver Point.

* * *

Const. Pat Brenton of the RCMP is spending a holiday with his family at Fulford. He is stationed as Cassiar, just below the Yukon border.

* * *

Mrs. J. Waugh of Vancouver, returned home after spending ten days as the guest of Mrs. E. Wilson in Dromore cottage.

OVERWORKED PEOPLE

relax with Old Vienna flavour!

This advertisement is not published or displayed by the Liquor Control Board or by the Government of British Columbia

JULY CLEARANCE CONTINUES
STILL LOTS OF BARGAINS!
DRESSES Reg. $12.95 to $39.95 SALE $8.64 to $26.64
SUITS Reg. $29.95 to $74.95 SALE $19.85 to $47.48
COATS Reg. from $29.95. SALE from $19.95
ALL SALES FINAL
E. Colpman E. E. Mercer
Crown Dress and Hat Shop
614 VIEW STREET EV 3-7914

PRE-INVENTORY SALE OF MILLINERY
Commencing TODAY
CLEARANCE — LIMITED QUANTITY
BALANCE OF STOCK
Model Hats
Reg. $19.95 to $27.50. Clearing at $10.99
ALL SUMMER MILLINERY
Grouped together for quick clearance. Reg. $8.95 to $17.95. Clearing at $5.99
Complete Millinery Service
Expert Makes Renovations and Alterations
OPEN ALL DAY WEDNESDAY
Minnie Beveridge
Your Best Fashion Accessory is a Minnie Beveridge Hat
MILLINERY
764 FORT STREET
EV 3-3452

NICE one of a range of fine new biscuits by Weston
Also DIGESTIVE • RICH TEA • SHORTCAKE • VENICE • CUSTARD CREAM

VACATION DRY CLEANING SPECIALS
Beautifully Dry Cleaned and Pressed
SUITS $1.25
Ladies' or Men's, Plain, Only
BLANKETS 50c
So Soft - So Fluffy - Half Price only
SLEEPING BAGS 1.75
Half Price only
Call Offices
OPEN 7 A.M. TO 6 P.M.
(Incl. Sat.)
A Truck in every District Twice-a-Day
EV 2-9191
PAGE THE CLEANER

Pamela FABRIC Clearance Sale
STARTS TODAY
Cottons - Arnels
Silks - Brocades
from 10% to 30% Off
All Woollens HALF PRICE
1033 Fort St. (Near Cook)
EV 5-4642

End Summer Eye Strain
The convenience of a pair of glasses that are ground to your exact prescription and also provide you with full protection for summer sun, can be yours when you are fitted with Tone Rays at either of our two convenient offices.
Member of Canadian Guild of Prescriptionists Opticians
Prescription Optical
EV 4-5914 Campbell Building 1925 Douglas St.
CONTACT LENSES
and
EV 4-7937 Medical Arts Building 1105 Pandora Ave.

Clearance
SUMMER DRESSES
Choose from cottons, linens, silks and novelty fabrics in a good assortment of eye-catching, summer styles. Sizes 7-17.
Reg. to $25.00
$10
ARNEL SKIRTS
All-around pleats in fine or box pleating. White only.
Sizes 8-18
Reg. to $10.95
$5.99
Taylor's apparel LTD.
"Fashions for the Career Girl"
713 YATES STREET PHONE EV 3-6915

The FASHION BOOTERY'S
ORIGINAL $1.00 SHOE SALE
Starts Today
Open 8.30 a.m. Thursday, Friday, Saturday this week for early shoppers
Buy one pair of our regular low-priced shoes and choose another pair (of equal value),
FOR ONLY $1.00
• ALL COLORS
• ALL STYLES
In High, Illusion and Flat Heels.
AN EXTRA PAIR FOR AN EXTRA DOLLAR
SORRY!
• All Sales Final
• No Exchanges or Refunds
• No C.O.D.s
• No Charges
OPEN ALL DAY WEDNESDAY
OPEN FRIDAY TILL 9 P.M.
The FASHION BOOTERY
Don't Forget Our New Location
711 YATES ST. Phone EV 4-8515

GREAT VALUES!

Grand Opening

GIANT SAVINGS!

COLWOOD PLAZA

1913 Sooke Road at the Colwood Corners

Thursday, July 12th — 10 a.m. to 9 p.m.

MR. MURRAY TURNER
Store Manager

MR. ERNIE SKINNER
Assistant Manager

MR. ROBERT SMITH
Meat Manager

MR. KEN HICKS
Produce Manager

Prices on This Page Effective at the Colwood Plaza Only

OPEN FRIDAY, July 13, from 9 a.m. to MIDNIGHT

PRIZES DRAWN

For the first week Saturday 14th

Fill in your ballot and win a prize

★ **FIRST PRIZE**
A CANADIAN MINK STOLE

THIRD PRIZE
Lady's McBrine Luggage
- 2-Pce. Set
- Comet '60 Model
- Ivory Color

SECOND PRIZE
Camping Outfit
- Cabin Tent 9x9, 6x7.6
- Coleman Stove
- 2 Sleeping Bags

Wrap-Around
Rustproof Zipper
Celanese Fill
Thermal Insulated

Ready-to-Eat
HAMS . . . . . lb. **49c**

Arctic
ICE MILK 3-pint carton Assorted flavors . . . . ea. **29c**

Golden Ripe
BANANAS . . . . . lb. **9c**

These are just a few of the many Money-Saving Specials at the all new Shop-Easy Store at the Colwood Plaza. Watch for the Four-Page Dodger delivered to your door this week.

SHOP-EASY

Come and see the Radio Personalities of CKDA and CJVI. They will have their mobile units on the grounds of the Colwood Plaza for the grand opening.

Prices Effective Thurs., Fri., Sat. July 12, 13, 14

We Reserve the Right to Limit Quantities

Government Inspected Meats

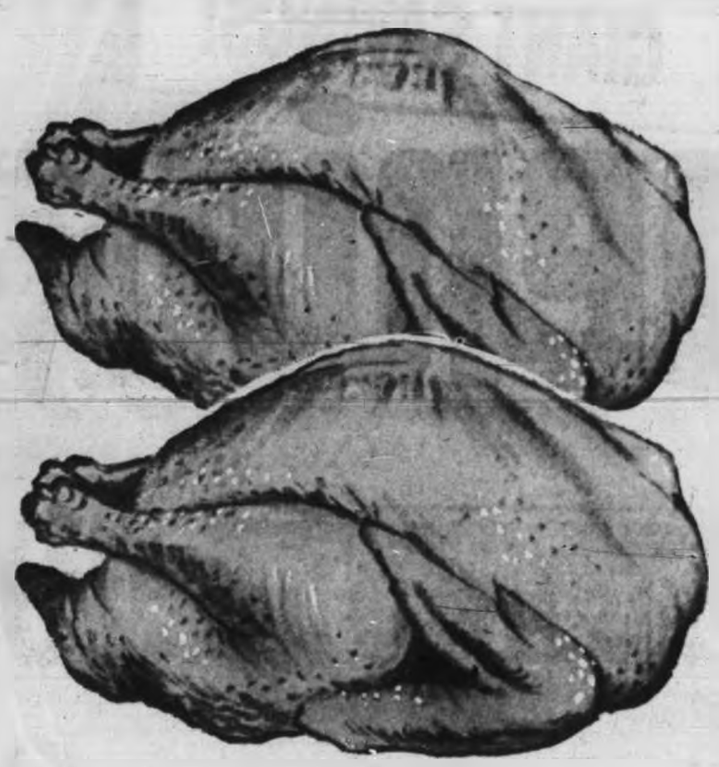

Young Beltsville Whites

TURKEYS

Fresh Ice Pack
Average
Weight 9-14 lbs.
Grade 'A' lb. 49c

Loin End

PORK CHOPS or ROAST

Well Trimmed
Extra Lean lb. 59c

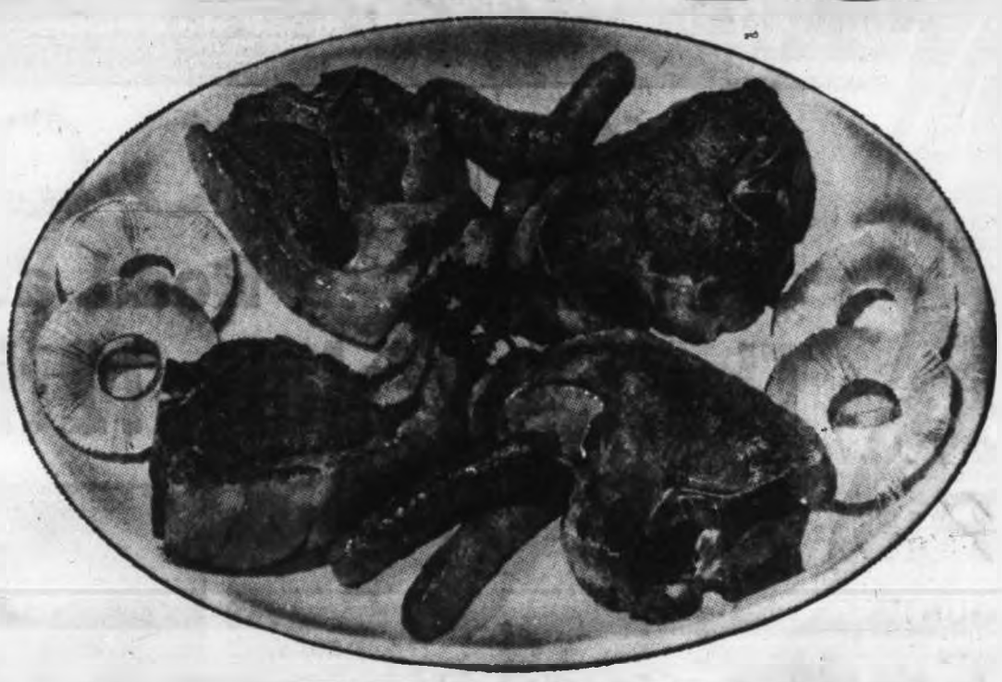

Working Wives, Busy Homemakers and Male Chefs have fun out of doing this one because it's so easy and so tasty.

ROAST LOIN OF PORK

Score the fat. Insert garlic bits, if liked. Season with salt and Malkin's pepper. Place on rack in roasting pan. Roast at 325° about 40 minutes per lb. (until fork is easily inserted into centre of meat). Or, insert a meat thermometer into the centre before roasting.

Gravy Tip: Use ⅓ apple juice to ⅔ water.

The following Dot West services are yours for the asking: Low calorie menus, more kitchen tricks, recipes, advice on cooking, menus for family use or entertaining plain or fancy, the chart "Advice on Spice." Just write to Dot at P.O. Box 4900, Vancouver 3, B.C.

Maple Leaf
Table Ready

Cold Meats

Chicken Loaf
Macaroni and Cheese
Pickle and Pimento

Mix or Match, Sliced, 6-oz. 2 for 49c

STORE HOURS
Open Thursday and Friday Night
Till 9 p.m.

Rib
PORK CHOPS lb. 69c

Double Loin
PORK CHOPS lb. 79c

Buttered Beef
Steakettes 83c
3-oz. size. Package of 4.....

Kraft
Salad Bowl
Salad Dressing, 32-oz. 49c

Kraft
Macaroni Dinner
FREE Plastic Mesh Tote Bag, 4 7-oz. packages, each 49c

Fresh BAKERY FEATURES **Daily**

Society Cherry Walnut
FRUIT CAKE
lb. 49c

Ye Old English
Cinnamon Buns
pkg. 29c

SHOP-EASY

Fresh Fruits and Vegetables

We Reserve the Right to Limit Quantities

No. 1, Okanagan
Fresh, Plump, Sweet Eating
Cherries lb. **35c**

Whole, Luscious and Juicy Ripe
Watermelon each **79c**

Willard's Multi-Pack
Chocolate Bars 8—5c bars **39c**

Local
Green Cabbage lb. **9c**

Peek Frean's Home Assorted
BISCUITS lb. pkg., each **49c**

AYLMER
Pork and Beans Boston Brown Style, 15-oz. tins. **4 for 69c**

CHALLENGER
Pink Salmon ½'s **29c**

HUNT'S
Fruit Cocktail Fancy, 15-oz. tins ..... **2 for 39c**

ERIE
Tomatoes Choice Ontario, 28-oz. tins ..... **2 for 49c**

MALKIN'S
Pineapple Juice 48-oz. tins, each **29c**

LIBBY'S
Ripe Olives Select Pitted, 16-oz. tins ..... **2 for 49c**

Shreddies Nabisco, 16-oz. pkg. ..... **2 for 69c**

Bleach Javex, plastic bottles, 64-oz. **49c**

Beef with Gravy Boston, 12-oz. tins ..... **2 for 69c**

Corned Beef Boston Loaf, 12-oz. tins ..... **2 for 69c**

Frozen Food Features

Fraser Vale
Strawberries 15-oz. ..... **2 for 69c**

Fraser Vale
Chinese Dinners
Shrimp Chow Mein or Chop Suey or Shrimp Fried Rice— Mix or Match, 12-oz. ..... **2 for 79c**

Shop-Easy carry a full selection of Canning Supplies, Lids, W.-M. Jars, N.-M. Jars, Caps, Rubber Rings competitively priced to suit your budget.

Certo Liquid 8-oz. bottle, each **35c**

Certo Crystals Pkg., each ..... **2 for 35c**

Come in and enjoy Shop-Easy's Red Cap Service, courtesy and fast service at its very best for all V.I.P.'s, and that means everybody, for all our customers are Very Important People in our business. You'll enjoy shopping in a friendly atmosphere and you'll enjoy the terrific savings that Shop-Easy has to offer.

Store Locations
Shelbourne Plaza
2187 Oak Bay Ave.
230 Cook St.
1021 Hillside Ave.
50 W. Burnside Rd.
Royal Oak - Sooke
Colwood Plaza
Cadboro Bay (Under construction)

SHOP-EASY

PAYFAIR LANE
DISCOUNT PRICES

Raid, House and Garden
Bug Bomb 12-oz., each . **$1.55**

Helene Curtis
Spray Net 99c Special— 6-oz., each **89c**

Stripe
Toothpaste 20c off— Economy size, each **65c**

Brylcreem King Size, each **73c**

Modess Poly Pack of 2— 12s deal, each **89c**

Prices Effective Thurs., Fri., Sat., July 12, 13, 14

VICTORIA OFFICE
TELEPHONE 383-4111

CLASSIFIED WANT ADS

DUNCAN BUREAU
Telephone 746-5611

TELEPHONES AFTER-HOUR
11.30 p.m. to 8 a.m.
Sports 383-7000
Editorial 383-4509 or 383-8309
Circulation 383-0725

SUBSCRIPTION RATES
Wherever carrier service is maintained: $1.00 per month.
Single copy sale price: 10 cents daily; 15 cents Sunday.
By mail: Canada and British Commonwealth: one year, $18; six months, $10; three months, $5.00; single month, $2.00. Australia, month, $2.50. U.S.A., Foreign, $3.70 per month.
Authorized as second-class mail, Post Office Department, Ottawa.
Member of Audit Bureau of Circulations.

FULL COVERAGE CLASSIFIED RATES
27c per line per day; 76c per line for three days; $1.43 per line for six days; $5.27 per line for the month (26 days). Above rates apply to consecutive insertions. Minimum advertisement two lines only. Contract rates on application.

Birth notices, $1.82 per insertion.

Marriages, Engagements, In Memoriam Notices, Cards of Thanks, Death and Funeral Notices, not exceeding 12 lines, $2.70 first insertion and $1.85 subsequent insertions. Each additional line 26c daily.

In the event of an error occurring the liability of Victoria Press Ltd. shall not exceed the charge for the space actually occupied by the item in question.

TERMS OF PUBLICATION
The Victoria Press Ltd. shall not be liable for non-insertion of any advertisement beyond the amount paid for such advertisement.
All claims on error in publication shall be made within 12 hours thereafter and if not made shall not be considered. No claim will be allowed for more than one incorrect insertion nor for errors not affecting the value of the advertisement.
All advertising copy will be subject to the approval of the Victoria Press Ltd., who reserve the right in its sole discretion to classify, reject or insert copy furnished.

United States representatives:
De CLERQUE SHANNON
New York, Chicago, Detroit, Cleveland, Atlanta, San Francisco, Los Angeles.

DUNCAN BUREAU
Duncan Chamber of Commerce Bldg., Post Office Box 182. Office and telephone hours, 1 p.m. to 5 p.m., Monday to Friday inclusive. Phone Duncan 746-5611.

Eastern Canada representatives:
FP PUBLICATIONS
330 Bay Street, Toronto, Ont.

Replies to private box numbers now available only from 9.00 a.m. to 5.30 p.m., Monday to Friday inclusive, at the main office of Victoria Press Ltd., 2631 Douglas Street, and at the Duncan Bureau, Duncan Chamber of Commerce Bldg.

1 BIRTHS

EVANS—Doug and Margaret Evans (nee Hotchkiss) 1233 Oscar St., Victoria, B.C., are happy to announce the birth of a son, on July 7, 1962, at Royal Jubilee Hospital. A brother for Jamie, Randy and Shelly. Many thanks to Dr. Marsh and maternity staff.

MARSH—Born to Mr. and Mrs. D. G. Marsh (nee Joan George), 610 Baker St., at the Royal Jubilee Hospital on July 8, 1962, a son, Donald Wayne, 6 lbs. 11½ ozs. Many thanks to Dr. Ruskin and maternity staff.

O'HARE—Born to Mr. and Mrs. B. O'Hare (nee Pearson), 1385 Hastings Street, at St. Joseph's Hospital on July 6, 1962, a daughter, Doreen Gail, 7 lbs. 12 ozs. (Insured).

ORMISTON—Born to Mr. and Mrs. W. Ormiston, 411 Kelly Rd., Colwood, at St. Joseph's Hospital, on July 8, 1962, a boy, Guy John, 7 lbs. 13 ozs., a brother for Paul, Barbara and Laurie.

5 DEATHS AND FUNERALS

BARTLEMAN—Suddenly on July 9, 1962, Mrs. Genevieve Bartleman, aged 77 years, born at Cowichan, B.C., and a resident of West Saanich, B.C., for the past 50 years. She leaves her daughter, Mrs. Elmer (Virginia) Joe, East Saanich, B.C.; grandchildren; two sisters, in Cowichan, B.C.; nieces and nephews.
Prayers will be offered in the Sands Mortuary Limited, "Memorial Chapel of Chimes", on Friday, July 13, 1962, at 8.00 p.m. Mass will be celebrated in Our Lady of The Assumption Church, West Saanich Road on Saturday, July 14, 1962, at 11.30 a.m., Rev. Father P. Hanley, celebrant. Interment in the West Saanich Cemetery.

BATEMAN—On July 11, 1962, in hospital in Victoria, William L. Bateman, aged 76 years, of 1915 Stanley Ave., a resident here for 24 years, formerly of Calgary, Alberta. He leaves his wife Gwendoline, four daughters, Mrs. M. W. (Mary) Good of Falconbridge, Ontario, Mrs. J. K. (Ida) McNamara of Penticton, Mrs. B. (Rosa) Frankling and Mrs. A. V. (Frances) Lea, both of Victoria; one granddaughter, Lynne McNamara, and one niece, in England. He was predeceased by his son Billy in 1941.
Funeral services will be held in McCall Bros.' Funeral Chapel, Johnson and Vancouver Streets, on Friday, July 13, at 1.15 p.m., Rev. Canon George Biddle officiating, followed by cremation. (Flowers gratefully declined).

INDEX TO WANT AD HEADINGS

	Classification No.		Classification No.
Acreage for Sale and Wanted	136	In Memoriam	9
Announcements	14	Listings Cancelled	148
Antiques	83	Listings Wanted	149
Apartments for Sale	132	Livestock and Supplies	82
Auto Body and Painting	109	Lost and Found	20
Auto Repairs and Service	108	Machinery	72
Auto Financing and Insurance	110	Male Help Wanted	21
Bands, Musicians and Orchestras	32	Male or Female Help Wanted	26
Bicycles and Motorcycles	66	Marriages	3
Births	1	Miscellaneous for Sale	82
Boats and Marine	80	Miscellaneous Wanted	83
Building Supplies	61	Miscellaneous to Rent	138
Burial Parks and Cemeteries	13	Monumental	11
Business Opportunities	145	Mortgage Loans and Insurance	141
Business Personals	40	Moving and Hauling	115
Cards of Thanks	8	Musical Instruments	63
Cars for Sale	100	New Car Directory	99
Cars and Trucks Wanted	112	Parts, Tires and Accessories	107
Chicks, Poultry, Hatching Eggs and Supplies	91	Personal Loans	140
Coming Events	15	Personals	39
Commercial Properties	137	Pets	80
Cottages, Campsites, Summer Resorts	117	Places to Visit	16
Country Homes and Properties	131	Professional Services	37
Dancing	43	Property for Sale	134
Deaths, Funerals and Lodge Notices	5	Property Wanted	135
Education	42	Restaurants	38
Engagements	2	Room and Board	120
Exchange Real Estate	147	Rooms to Rent	121
Farms for Sale and Wanted	130	Rooms Wanted	122
Farm Implements	74	Salesmen and Agents	22
Female Help Wanted	26	Seattle World's Fair Accommodation	118
Apartments for Rent, Furnished	128	Situations Wanted (Female)	30
Apartments to Rent, Unfurnished	129	Situations Wanted (Male)	29
Apartments Wanted	130	Situations Wanted (Male or Female)	31
Florists	12	Sporting Goods	79
Foreign Import and Sports Cars	101	Stoves and Furnaces	67
Fuel	60	Swaps	84
Funeral Directors	10	Teachers Wanted	27
Furniture	62	Timber	81
Garden Supplies	74	Tools for Rent	73
Halls, Stores and Offices to Rent	137	Travel	38
Hotels	116	Trade Schools	41
Housekeeping Rooms to Rent	125	Trailers and Trailer Parts	111
Housekeeping Rooms Wanted	126	Trucks	106
Houses to Rent, Furnished	132	TV, Radio, Sales and Service	44
Houses to Rent, Unfurnished	133	Wanted to Borrow	142
Houses Wanted to Rent	134	Wanted to Buy, Houses	143
Houses for Sale	136	Wanted to Rent, Miscellaneous	139

5 DEATHS AND FUNERALS

BRAY—At Rest Haven Hospital, Sidney, on July 10, 1962, Mrs. Orma Ethela Bray, of 1596 Columbia Ave., Rossland, B.C. She was predeceased by her husband, George Franklin Bray, on April 6, 1962. She is survived by three daughters, Mrs. William (Orma) Gregoraik of Spokane, Wash., Mrs. Michael (Frances) Dolan of Sidney, B.C., and Mrs. Douglas (Shirley) Cameron of East Arrow Park, B.C.; fourteen living grandchildren; a sister, Mrs. George Lambert of Nelson, B.C.; two brothers, Harvey Fluery of West Vancouver, J. W. A. Fluery of Vancouver, and an uncle, Ross Fleming, of Nelson, B.C. She was a member of the Pythian Sisters, and the Past Chiefs Association, and the Rebekah Lodge.
The remains will be forwarded by McCall Bros. Funeral Directors Ltd. to the Monkhouse Funeral Home in Trail, B.C. Funeral services will take place on Saturday, July 14, in St. Andrew's United Church at Rossland, and interment will take place in the family plot at the Nelson Memorial Park, Nelson, B.C.

CLARK—Suddenly on July 9, 1962, at Rest Haven Hospital, Sidney, Mrs. Elizabeth Clark, aged 74 years, of 3152 Delta Street, a resident here for 16 years, formerly of Edmonton, Alta. She leaves her husband, Harry; one daughter, Mrs. W. (Evelyn) Ledger, in New Brunswick. She was a member of Douglas Street Baptist Church.
Funeral services will be held in Mojfall Bros.' Funeral Chapel, Johnson and Vancouver Streets, on Friday, July 13, at 10.15 a.m., Rev. C. Barner officiating. Interment in Royal Oak Burial Park.

COCHRANE — On July 8, 1962, in Victoria, Gwenna Marie, aged 24, beloved wife of James Alvin Cochrane, 3695 Saanich Road; born in Calgary. Besides her husband, she leaves one daughter, Kathleen Marie; her parents, Mr. and Mrs. Thomas E. Warren; one sister, Marlene, and one brother, Ronald E., all in Calgary.
Prayers will be offered in St. Patrick's Church on Wednesday, July 11, at 8 p.m., and requiem mass will be celebrated in the church Thursday morning at 10 o'clock. Interment in Royal Oak Burial Park. Hayward's B.C. Funeral Co., directors.

FIRTH—In Victoria, B.C., July 10, 1962, James Isaac Isbister Firth, aged 80, of 919 Vancouver Street; born in Edinburgh, Scotland, a resident of this city for 26 years. Survived by two nephews, Flt./Lieut. I. H. Firth, Cold Lake, Alta., and John B. Firth, Edinburgh, Scotland; two nieces, Miss Catherine Firth, Vancouver, B.C., and Mrs. J. L. Thompson, Victoria.
Private service in Hayward's Chapel on Saturday, July 14, at 10.30 a.m. Cremation. (Flowers gratefully declined).

HENDRICKS—July 10, 1962, in Victoria, William Hendricks, aged 80, of 730 Fort Street; born in Austria and a resident of Victoria for 50 years. He was employed at Empress Hotel for many years, retiring in 1956. Survived by his wife, Anna; one daughter, Mrs. Phyllis Pattison; one granddaughter and one great-granddaughter, all of Toronto, Ont.
Prayers will be offered in Hayward's Chapel on Thursday, July 12, at 7.30 p.m., and mass will be celebrated in St. Nicholas Ukrainian Church, Cook at Caledonia, on Friday, July 13, at 9.30 a.m., Rev. John Krenic officiating. Interment in Royal Oak Burial Park.

KYLE—On July 10, 1962, in Victoria, Hubert James Kyle, beloved husband of Mary Kyle, 1205 Benvenuto Avenue, Brentwood; born in County Antrim, North Ireland, and for many years a resident of Vancouver, B.C., prior to coming to Victoria. Mr. Kyle served with the British Merchants' Service in the First World War and was C.E.R.A. with the RCN in North Atlantic from 1939 to 1945. He was a member of Marine Engineers' Association. Besides his wife, he leaves one daughter, Miss Lesley J. Kyle, in Seattle, Wash.; one brother and one sister in Scotland.
Service in Hayward's Chapel on Thursday, July 12, at 3.30 p.m. Interment in Veterans' Cemetery. Supervised parking adjoining chapel. (In lieu of flowers, kindly donate to Cancer Fund.)

LANDUCCI—In Victoria on July 10, 1962, Rino Landucci of 638 Hillside Avenue. He was born in Lucca, Italy, and had been a resident of Victoria for the past 12 years. He leaves his wife, Annie; a daughter, Rita; three sons, Rino, Romano and Rico, all in Victoria, and his mother in Italy.
Prayers will be said on Thursday, July 12, at 8 p.m. in Chaplin's Funeral Chapel. Requiem mass will be sung in St. Andrew's Cathedral on Friday, July 13, at 9 a.m. Interment in Colwood Burial Park.

MANSON—Suddenly on July 10, 1962, Mr. Arthur Gordon Manson, aged 57 years, a native son of Victoria, B.C., late residence, 1233 Haultain Street. He leaves his wife, Betty, at home; his son, Arthur G. Manson, 425 Wilson Street; daughter, Mrs. D. J. (Shirley) Umpleby, 2034 Jutland Road; six grandchildren; his sister, Mrs. Lillian McLien, Seattle, Washington, and his father-in-law, Robert Kerr, 1233 Haultain Street. Mr. Manson was a Patron Eagle, a member of the Dramatic Order of the Knights of Khorassan; Knights of Pythias; Pro Patria Branch, Royal Canadian Legion; the Canadian Brotherhood of Railway Employees and other Transport Workers, and received the 1956 All Events title in bowling circles.
Services will be held in the Sands Mortuary Limited, "Memorial Chapel of Chimes," on Saturday, July 14, 1962, at 10 a.m., Bishop D. A. G. Rankin officiating. Interment in the Royal Oak Burial Park.

MOORES — In Langley Memorial Hospital at Langley, B.C., on July 11, 1962, Mr. Leonard L. Moores in his 76th year, of 3065 Carroll Street; born in Southampton, England, and a resident of Victoria for the past eight years. He is survived by his wife, Catherine; two daughters, Mrs. Irene Laflamme and Mrs. R. Platt, both of Haney, B.C.; one son, Ronald Moores of Victoria; five grandchildren; one great-grandchild; four sisters and one brother.
Funeral services will be held in McCall Bros. Floral Funeral Chapel, Johnson and Vancouver Streets, on Saturday, July 14, at 1:30 p.m.

5 DEATHS AND FUNERALS

MORRIS—In Victoria on July 10, 1962, Lily Morris, of 1422 Fairfield Road, widow of Frank H. Morris; born Amherst Point, N.S., and a resident of Victoria for 18 years. She was a member of Fairfield United Church. She leaves two sons, Roydon and Walter, both in Victoria; one daughter, Mrs. John F. Crosby, Burnaby, B.C.; four grandchildren and four great-grandchildren.
Service in Hayward's Chapel on Friday, July 13, at 1.30 p.m. Interment in Royal Oak Burial Park. Supervised parking adjoining chapel.

RIPPON—On July 9, 1962, in hospital in Victoria, B.C., William Leighton Rippon, aged 75 years, of 1260 Victoria Ave., a resident here for 19 years, formerly of Coleman, Alberta. He leaves his wife, Lillian W.; one daughter, Mrs. V. J. (Lorraine) Brown of Victoria; two granddaughters, Verna and Wilma; and one sister, Mrs. E. W. McLeod of Toronto; also nieces and nephews. He was a past master of Summit Lodge, Coleman, Alberta, affiliating with Camosun Lodge No. 60, A.F. & A.M.
Private funeral services will be held in McCall Bros.' Family Chapel, Main Building, on Thursday, July 12, 1962, Rev. T. S. McMillan officiating, followed by cremation. (Flowers gratefully declined. Friends may if desired contribute to the Free Cancer Dressing Station, O.E.S., 21 Wellington St., Victoria.)

SIMPSON—On July 9, 1962, at Victoria, B.C., Winnifred Edith Simpson, of 3981 Quadra St., aged 75 years; born in Saskatchewan, a resident of this city for five years. Survived by her husband, Mr. E. H. Simpson; one son, Roy, of Vancouver; two daughters; Mrs. A. (Thelma) Pohl, San Carlos, California; Mrs. Phil (Mary) Conlyn, Vancouver, B.C.; five grandchildren; one brother, Ed Foote, Vancouver.
Services, Hayward's Chapel, Thursday, July 12, 1962 at 1.30 p.m. Rev. Dr. Kenneth King officiating. Cremation. In lieu of flowers, donations may be made to the Cancer Fund. Supervised parking adjoining Chapel.

SOMERVILLE—On July 10, 1962, in hospital in Victoria, Mr. John Elliott Somerville in his 77th year, of 1541 Rockland Avenue, a resident here since 1932, a former principal of Parkdale Intermediate School of Edmonton, Alberta. He leaves his wife, Mary Evelyn (Rita) and three nieces and nephews. He was a member of First United Church, Victoria.
Funeral services will be held in McCall Bros. Floral Funeral Chapel, Johnson and Vancouver Streets, on Saturday, July 14, at 3.15 p.m., Rev. Dr. W. G. Wilson and Rev. Dr. W. W. McPherson officiating. Interment in Royal Oak Burial Park.

VALCOURT—At the residence, 1218 Lockley Road, on July 10, 1962, Mr. David Alfred Joseph Valcourt, aged 67 years, born in St. Albert, Alberta, and a resident of Victoria for the past seven years, formerly of Glen Lake, B.C., for seven years. He leaves his wife, Irma, at home; five sons: Leonel and Leopaul, in Alberta, Phillan, Langford, B.C., Napoleon and Eugene, Glen Lake, B.C.; three daughters: Mrs. R. (Lucille) Theberge, Langford, B.C., Mrs. J. (Helene) Pendrak, in Alberta, and Mrs. A. (Claire) Pistell, Langford, B.C.; 39 grandchildren.
Prayers will be offered in the Sands Funeral Chapel of Heather, Colwood, B.C., on Friday, July 13, 1962, at 8 p.m. Requiem mass will be sung in Our Lady of the Rosary Church, Langford, B.C., on Saturday, July 14, 1962, at 9 a.m., Rev. Father W. J. O'Brien celebrant. Interment in Hatley Memorial Gardens.

WETHERELL—Suddenly at the residence, 811 Kings Road, on July 10, 1962, Mrs. Ruth Wetherell, aged 57 years, a pioneer resident, having resided here for 50 years. She leaves her husband, Herbert Spencer, Sr.; two sons, George and Herbert, both of Victoria; four grandchildren; and one brother, Ted Taylor of Victoria.
Funeral services will be held in McCall Bros. Floral Funeral Chapel, Johnson and Vancouver Streets, on Friday, July 13, at 3.15 p.m., Rev. Dr. E. H. Lee officiating. Interment in Royal Oak Burial Park.

8 CARD OF THANKS

We wish to extend our heartfelt thanks and appreciation for the acts of kindness, messages of sympathy, and beautiful floral offerings received in the loss of our beloved husband, father and grandfather, Alexander (Scottie) Stewart. Special thanks to Rev. T. H. McAllister, Mr. Call Bros., pallbearers, Dr. Heffernan, Royal Columbian Hospital, many friends and relatives.—Mrs. Nan Stewart and family.

10 FUNERAL DIRECTORS

McCALL BROS.
Funeral Chapels
1400 Vancouver Street
EV 5-4465 - EV 5-4468 - EV 5-4467
Preferred in Victoria, for Experience, Facilities and Personnel. McCall Bros. Funeral Chapels are air-conditioned and fitted with aids to the hard-of-hearing.

THURSDAY
CRUICKSHANK, Mr. Donald
1.30 p.m.—Floral Chapel.
RIPPON, Mr. William Leighton
Private Services—Family Chapel.
BRAY, Mrs. Orma Ethela
Forwarded to Trail, B.C.

FRIDAY
CLARK, Mrs. Elizabeth
10.15 a.m.—Floral Chapel.
BATEMAN, Mr. William L.
1.15 p.m.—Floral Chapel.
WETHERELL, Mrs. Ruth
3.15 p.m.—Floral Chapel.

SATURDAY
SOMERVILLE, Mr. John Elliott
3.15 p.m.—Floral Chapel.

Three Funeral Chapels Dedicated to Thoughtful and Understanding Service.

SANDS
MORTUARY, LIMITED
"Memorial Chapel of Chimes"
Quadra Street at North Park Street
Victoria, B.C. EV 5-7511

SANDS
FUNERAL CHAPEL OF ROSES
Fourth Street at Sidney Avenue
Sidney, B.C. GR 3-2932

SANDS
FUNERAL CHAPEL OF HEATHER
Colwood Corners, Colwood, B.C.
GR 8-3821

THOMSON & IRVING
Funeral Chapel
Est. 1911 Formerly of Winnipeg
A Dignified and Understanding Service at Moderate Cost
PRE-NEED AT NEED
SHIPMENTS
1625 Quadra Street Phone EV 4-2612

HAYWARD'S
B.C. FUNERAL CO., LTD.
Established 1867
The Hayward Family
Bruce M. Leyden, Formerly of Calgary
734 BROUGHTON ST. EV 5-8305

CHAPLIN'S FUNERAL CHAPEL
Kindness—Courtesy—Service
980 Quadra Street EV 4-5812

11 MONUMENTAL

MORTIMER'S
MONUMENTAL WORKS
ESTABLISHED 1877
"The Finest in Craftsmanship"
633 David Street EV 5-6421

STEWART MONUMENTAL WORKS, LTD. Monuments since 1896. 1408 May Street. EV 4-3452.

VICTORIA MONUMENT, LIMITED
"Memorial of Distinction"
740 Finlayson at Douglas EV 2-5824

12 FLORISTS

BROWN'S
Flowers for Every Occasion
EV 4-6612. EV 4-3521 Nights

BALLANTYNE'S
EV 4-0555
Charge by Phone

13 CEMETERIES AND BURIAL PARKS

ROYAL OAK BURIAL PARK
MUNICIPALLY OPERATED
Complete interment or cremation arrangements made direct.
Phone GR 9-3213 for further information

14 ANNOUNCEMENTS

VACANCY?
Are You Missing
$30
$40
$50
Or More a Month?
Every day you leave a house, apartment or room unrented
IT
COSTS
YOU MONEY!
How do you stop this terrific loss of income? The surest way to rent houses, rooms or apartments is by advertising in the classified section of your daily newspaper. That's where people look first!
Order your classified advertisement for 6 days—
Just Phone 382-7211
and cancel as soon as you get results and we'll charge you only for the days your ad was published at the rate earned.

15 COMING EVENTS

BINGO BINGO
INDEPENDENT FORESTERS
BINGO
K. OF P. HALL, CORMORANT ST.
THURS., JULY 12TH
8 P.M.
3 PROGRESSIVE JACKPOTS
1st, $125.00—35 Calls
2nd, $165.00—56 Calls
Lucky Snowball, $65.00
Applies to ALL 20 Games
Admission $1.00—20 Games
4 Extra Games 25c
Extra Cards 50c
Your help will be appreciated in our efforts to help retarded children.
Courtesy Always
WE AIM TO PLEASE

BINGO
THURSDAY, JULY 12TH, 1962
8 P.M.
3 JACKPOTS
One at 47 Calls—$100
One at 53 Calls—$65
One at 58 Calls—$50
$1.00 a Card Extra Cards 50c
4 Games for 25c
The Friendliest Game in Town
PRO PATRIA BRANCH
625 COURTNEY STREET

ARMY, NAVY & AIR FORCE VETS BINGO
Every Wednesday, Friday, Saturday
Sorry, No Children
Moved to Eagles' Home during alterations. Same good games, Same courteous staff.

BINGO, BOILERMAKERS' HALL, 832 Esquimalt Rd. Every Friday 8 p.m. Good—prizes, extra games. Jackpots, 53 and 59 calls. Everybody welcome, ample parking.

16 PLACES TO VISIT

"FABLE COTTAGE"
See inside this unique private home on beautiful Cordova Bay.
Open daily 11 a.m. to 6 p.m.
Admission 75c and 40c.

20 LOST AND FOUND

LOST—PAIR OF BINOCULARS, Sunday in vicinity of Bollenbakers Hall, Esquimalt. Reward. 383-6879.

LOST, SPECIAL MERIT SCHOOL badge between Lampson school and Esquimalt Rd. EV 3-3381.

LOST YOUR PET? HOMES WANTED found. S.P.C.A EV 5-6814.

21 MALE HELP WANTED

BOOKKEEPER. PART-TIME, plumbing business. Typing, invoicing, payroll etc. Suit semi-retired. Phone number to Victoria Press, Box 123.

FIRST-CLASS FRONT END AND lube man wanted for new service station. Must be conscientious and have the best of references. Phone EV 5-3213 for an appointment.

MAN TO HANDLE SERVICE STATION front end. Must have lube and brake experience and good references. Box 131, Victoria Press.

WANTED—MAN TO MAKE FURNACE fittings. Apply Victoria Press, Box 103.

WASHER DRYERS AND RANGE mechanic. Victoria Press, Box 116.

WANTED, BAKER'S HELPER, apply 767 Fort.

22 SALESMEN, SALESWOMEN AND AGENTS

$200 SALARY, PLUS COMMISSION, plus bonuses, plus car, plus other benefits, to the man who feels he is qualified or willing to learn how to sell automobiles. Experience not necessary, but honesty, some sales training and hard work essential. Kindly contact Don Telford, Telmac Small Cars. EV 5-1405.

IN MY FIRST YEAR WITH FULLER Brush I doubled my previous income as a full-time tradesman. Are you dissatisfied with your present income? Phone Cliff Salmond, GR 7-3826.

A CAR PLUS A FEW FREE hours daytime or evening can earn you $15-$35 per week. Victoria Press, Box 693.

BOYS AND GIRLS AGE 9-13, SEVERAL Star Weekly routes available in different areas. For interview phone EV 4-6997 before 4.30 p.m.

25 MALE OR FEMALE HELP WANTED

GOOD HOME, EXCHANGE FOR 2 hours' work daily. EV 3-6709.

26 FEMALE HELP WANTED

EXPERIENCED FITTER, GOOD salary, steady position. Apply Mallek's.

HOUSEKEEPER FOR WIDOW. Live in. Able drive car. EV 4-6036.

STENOGRAPHER REQUIRED FOR law office. Victoria Press Box 124.

COMPANION - HELP FOR ELderly lady, live in. Phone 383-7608.

26 FEMALE HELP WANTED

FULLY EXPERIENCED SEAMstress and fitter for Ladies Ready to wear store. Full time. Victoria Press Box 125.

OLDER WOMAN TO MIND 3 girls, age 10, 9 and 6, from 4 p.m. to 8 a.m. (sleep in), five days per week. (250 Helmcken Rd.). This arrangement only is necessary when the father is on night shift, which operates 2 weeks on and 2 weeks off. Reply stating age, wages desired to Victoria Press, Box 135.

TO START JULY 23, EXPERIenced bookkeeper for modern office accounts, receivables, and relief cashier. Accurate typing required. Age 30 to 45. Starting salary $190. Apply P.O. Box 38 giving age, experience, marital status, etc.

STENOGRAPHER, PREFERABLY with some bookkeeping experience, for wholesale industrial supply house. M.S.A. benefits, five-day week. Reply stating qualifications and salary expected to Victoria Press, Box 137.

IMMEDIATELY, EXPERIENCED complometer operator for modern office, age 30 to 45; hours 12 to 8 p.m.; salary $125. Apply P.O. Box 38 giving age, experience, marital status, etc.

STENOGRAPHER REQUIRED FOR insurance adjuster's office. Accurate typing and shorthand necessary, pleasant working conditions and MSA benefits. Victoria Press, Box 109.

NURSES—GRADUATE, TOP SALary, modern hospital, Los Angeles Metropolitan area. Write Glendale Community Hospital, 509 South Adams, Glendale 5, California.

CLERK-TYPIST WITH CASHIERing experience for downtown office. Salary commensurate with ability. Phone EV 4-1621 between 9 and 11 a.m. for appointment.

A FULLY EXPERIENCED WOOL spotter for 2 weeks only, holiday replacement. Excellent wage. Mr. Randall, Individual Dry Cleaners, 1536 Fort Street. EV 3-9141.

HOUSEKEEPER WANTED FOR 3 working adults, one 2-year-old child. Beautiful home, every convenience. Good wages. Must live in. Phone EV 2-9576.

WOMAN FOR GENERAL HELP IN rooming and boarding house for elderly people. Free room and board and small remuneration. EV 5-0923, or EV 5-0565.

BOOKKEEPER - RECEPTIONIST for physician's office, full time. State age and experience to Victoria Press, Box 106.

EXPERT UPHOLSTERY SEAMstress, part time, to start Furniture Mart, Broad and Pandora.

EXPERIENCED WAITRESS. NO school girls please. Astoria Cafe, 744 Yates.

WOMAN WITH VOLKSWAGEN BUS or station wagon. Phone GR 9-2881.

COOK FOR REST HOME, PART time. EV 4-6534.

27 TEACHERS WANTED

WANTED

A Vocational Instructor in Pile-driving is required for the B.C. Vocational School, Burnaby, operating under the joint sponsorship of Federal-Provincial Governments.
Applicants for this position must be fully qualified and competent to give instruction in all aspects of Pile-driving. They should have a pleasing personality, be of good character and be able to work amicably with young men and the School Administration. Previous teaching experience is desirable and the successful applicant will be required to participate in a Vocational Instructor training program as directed.
This appointment, effective August 1st, 1962, is classified as a Casual Employee of the Department of Education. Whilst this is not a Civil Service appointment, regulations governing Civil Servants will, in general, apply.
Write to the Director of Technical and Vocational Education for application forms returnable on or before July 20th, 1962.

PRIMARY SPECIALIST URGENTLY NEEDED
for School District No. 64 (Gulf Islands) Salt Spring Elementary-Secondary School, Ganges, B.C. Vancouver Island salary schedule in effect.
M.S.A.
Please apply to Secretary-Treasurer, School District No. 64 (Gulf Islands), Box 128, Ganges, B.C.

29 SITUATIONS WANTED MALE

MOWING
Long grass cut down in back yards or vacant lots. Sickle bar mowers for small or large jobs. EV 2-4644.

DUTCH GARDENER, ANY KIND of garden work or landscaping. Free estimates. EV 2-0827.

DUTCH BOY, GRADE 12 GRADuate, wants work. Gardening experience. EV 3-1407.

YOUNG FAMILY MAN WOULD like reg. employment on Wednesdays only. Ph GR 7-6816 after 5 p.m.

ACCOUNTANT—COMPLETE BOOKkeeping for small business. Reasonable. EV 3-2508.

MOW LAWNS, TALL GRASS, scythe, garden work—reasonable. EV 2-0284.

WINDOW CLEANING SPECIAL, $3.50 average house. Larger houses, $4.50. J. & J. GR 9-2167.

KITCHEN CABINETS, INTERIOR finishing, after hours, by contract, or hourly rate. GR 9-4015.

PAINTER AVAILABLE, SPRAY OR brush. Tony Kopolus. EV 5-2569.

OLDE ENGLISH PAINTER — ALL paint work. GR 8-2742, GR 8-6612.

RUBBISH, JUNK REMOVAL, BEER bottles bought. EV 3-3429. GR 7-2592.

GARDENING — REASONABLE EV 4-3588 evenings.

HUSKY YOUTH, USED TO FARM, wants summer work. EV 4-6984.

GARDENING HANDYMAN, PHONE GR 8-1185.

PIECE WORK, ANY KIND. PHONE GR 8-1185.

EXPERT LAWN CUTTING AND maintenance work. EV 4-3311.

30 SITUATIONS WANTED FEMALE

SUPERVISED DAY CARE FOR children 3-12. Riding, swimming, $11.25 per week. Transportation included. GR 9-2881. Reserve now for July, August.

OFFICE ASSISTANTS (V.I.). PH. EV 3-6021 for part-time office help, steno, clerks, machine operators. J. R. Pipes, mgr.

MATURE LADY SEEKS POSITION with opportunity for advancement. Good saleswoman. Victoria Press, Box 117.

QUALIFIED STENOGRAPHER-bookkeeper available July and August. EV 5-2769.

GIRL WANTS APPRENTICESHIP in beauty parlor, baby-sitting in Oak Bay or work in store. EV 5-6956.

LADY TO DO TYPING AT HOME in evening or evening waitressing. After 4.30, EV 5-9821.

ADULT BABY-SITTER, VIEW Royal, my home or yours. Victoria Press, Box 122.

MATURE LADY DESIRES PART-time work, either in office or clerking. EV 3-3224.

NURSERY FOR PRE-SCHOOL children. Information, EV 3-2892.

DAY CHILD CARE MY HOME. GR 9-1203.

36 BUSINESS SERVICES AND DIRECTORY

Appliance Repairs

FOR GUARANTEED REPAIRS
The electrical appliance dealers.
ABC Electric, 809 Fort. EV 4-8113

Bulldozers

Garnons - Williams
LAND CLEARING, STUMP-PULLING, EXCAVATING. GR 9-1448.

36 BUSINESS SERVICES AND DIRECTORY

Bulldozers

Roads, Excavating, Backfilling
Irrigation Ponds, Land Clearing.
JOHN D. KISSINGER JR.
EV 5-8425 day EV 2-3947 night

J. R. HENSON
Bulldozing, excavating, land clearing, backfilling, by day or hour. GR 9-4234.

C. L. RIDLEY TRUCKING
Bulldozing, excavating, land clearing, backfilling, etc. GR 8-2791.

Bricklayers

ALL TYPES OF MASONRY WORK. R. A. (Sandy) Ormiston. EV 4-6777.

Carpets and Linoleum

HOURIGAN'S CARPET AND LINO. Supplied and installed. Estimates free. 715 Pandora. EV 6-2461.

Carpenters

PAINTING, INTERIOR OR EXterior, stucco and plaster repairs, steps built or repaired, gutters cleaned and roof repairs. Over 20 years experience. D. Henry, phone EV 2-1369 anytime.

FENCING AND ALL KINDS OF cement work. Drain tile jobs. No job too large or small. Very reasonable. EV 2-3216 between 6-8 p.m.

GENERAL REPAIRS, ALTERations and additions. Fast, courteous, and low prices. Free estimates. W. EARL EBY EV 5-0040

CARPENTER REPAIRS, ALTERations, cabinets, etc. L. W. Keeble, GR 9-3632.

CARPENTER REPAIRS, ALTERations, gutters, stairs, tile and cement. R. Platell. EV 3-9602.

CARPENTER REPAIRS, ALTERations, kitchen cabinets. All kinds of wood work. Noble, EV 3-7589.

HOUSE FRAMING, 75c PER FT. EV 6-3919. GR 9-4338.

Cement

FARMER CONSTRUCTION LTD.
REPAIR DEPT.
Concrete Work, Sewers
Rock Blasting EV 4-0811

FIREPLACES, FOUNTAINS, INcinerators, driveways, sidewalks, patios. Stone, brick and cement work my specialty. EV 5-3635.

CEMENT, SEWERS, DRAINS. Guaranteed, free estim. EV 4-6906. Frank Polliano, EV 3-3493.

JEANPIERRE, "THE CEMENT Man." Free estimates. GR 9-4987.

CEMENT CONTRACTORS GR 9-2885. Birkett; EV 5-6142. Lowe

Clean-Up Service

WILL CLEAN AND HAUL RUBbish from basement, garage, yard, etc., at best price. Scrap metal hauled away. EV 2-0182. GR 7-4172.

RUBBISH HAULED, BASEMENTS cleaned, have commercial vacuum cleaner. EV 4-6718 anytime.

GENERAL SALVAGE ESTIMATES on cleanups, basements, yards, etc. 383-7810.

MOVING, BSMT, YD CLEAN UP. Reasonable, EV 4-1755.

Contractors

FARMER CONSTRUCTION LTD.
REPAIR DEPT.
Alterations, Additions, Carpentry. EV 4-0511

GENERAL HOME IMPROVEMENTS LTD.
Automatic oil heat, remodelling, repairs, stucco, forming and framing. First-class work at a fair price. Reasonable terms. EV 5-8523.

G. H. WHEATON, LTD.
Repairs, Alterations EV 2-2159

LITZ HOUSE MOVERS, RAISING, levelling, repairing dry rot, foundations. Apply 1651 Island Hwy. Ph. GR 8-1660.

KASAPI CONSTR. NHA AND CONventional homes, also commercial bldgs. EV 5-5614.

HOME BUILDING REPAIRS. H. E. Fowler & Sons Ltd. EV 5-2496.

BUILDING OR BUYING. CALL Reynolds Constru. Ltd. EV 2-5378.

Contractor's Equipment, Rentals

MUTUAL
Equipment Rentals Ltd.
CRANES AND SHOVELS
AIR COMPRESSORS
BACK HOES
Rental or Contract
Days Eves.
EV 4-0717 EV 5-4118

FOR RENT
Rototillers — Compressors
Rock Drills — Concrete Breakers
Pumps — Lawn Mowers — Mixers
Floor Sanders and Polishers
Alf Becker Ltd.
2981 Tillicum EV 4-6414

EQUIPMENT RENTALS. LOADers, trucks, back hoes, full line compressors, air tools. Days, EV 4-0431; eves. EV 5-1203.

Dressmaking

ANN'S DRESSMAKING AND ALterations. Free pickup and delivery. Phone for appointment. EV 4-5296

DRAPES, BEDSPREADS, SLIP covers, eiderdowns. EV 3-6930.

EILEEN'S DRESSMAKING AND alterations. Reasonable. EV 2-2824.

DRESSMAKING AND ALTERAtions. Reasonable. EV 5-6378.

TV TALK

By JIM TAYLOR

One of television's finest shows these days is Tonight, as revised by one Jimmy Dean, who began a one-week stand on Monday and already has me wishing he'd stick around till Johnny Carson takes over in the fall.

"And YOUR password, young man should be 'Pardon me'!"

Dean doesn't try to impress anyone with his intelligence. He just goes on with his down-home, country-style humor, a la Tennessee Ernie, and leaves the audience in stitches.

Dean sings, even dances a little, but mostly sits there and talks with his guests.

Tuesday night he unveiled the Jordanaires, whose biggest claim to fame in the past is that they provide the background for Elvis Presley records. Turns out they sing spirituals, and do it extremely well.

Dean has the benefit of good guests—entertaining, relaxed people. There is none of the frantic, push-the-panic-button-if-I-don't-get-laughs attitude that marked Jerry Lewis' week as MC.

Dean could use his own show and let's hope he gets one. There are all too few real entertainers left on television to let a good one get away.

Thursday's Highlights

7.00 p.m.—Vancouver musicians perform on Recital, first show of a new half-hour series—2.

7.30—Accent visits the Shakespeare Festival in Stratford, Conn., where Richard Basehart is seen in a soliloquy from Richard II—11.

9.00—Baseball, Spokane Indians vs. Tacoma Giants—11.

10.00—CBS Reports presents Nighttime Calendar, which looks at the daytime activities of the average American homemaker. With comedians Bob and Ray, Vivian Vance and Bob Keeshaw—7, 11 and 12.

Thursday's Movies

9.30 a.m.—She Married an Artist (1937 drama), John Boles—4.

11.30—Parole Fixer (1940 crime), William Henry—7.

★3.30 p.m.—Anna Karenina (1935 drama), Greta Garbo, Fredric March—5.

★5.30—The Enforcer (1951 drama), Humphrey Bogart—12.

6.15—The Postman Didn't Ring (1942 drama), Richard Travis—6.

11.00—Tomorrow We Live (1942 drama), John Clements—8.

11.00—Man on the Run (1950 mystery), Derek Farr—11.

★11.00—Moulin Rouge (1952 biography of Toulouse-Lautrec), Jose Ferrer—12.

11.20—Covered Wagon Raid (1950 western) Allan Lane—6.

11.30—Lone Wolf Spy Hunt (1939 mystery), Warren William—4.

11.30—House on the Waterfront (1950 French-made mystery), Jean Gabin—7.

★ Recommended.

MARY WORTH

Television for Thursday

Programs subject to last-minute change by stations concerned.

Time	CBUT Channel 2	KOMO-TV Channel 4	KING-TV Channel 5	CHEK-TV Channel 6	KIRO-TV Channel 7	CJIC-TV Channel 9	KVDO-TV Channel 11	KVOS-TV Channel 12	Time
6.00		Liberty	Telescope		J. P. Patches		Bonanza Bill	Frisky Frolics	6.00
6.30		Best of Groucho	Falescope		Dan Riley		Romper Room	Frisky Frolics	6.30
7.00		Jack LaLanne	Sky Blue		Calendar		Romper Room	Calendar	7.00
7.30		Movie	Play Your Hunch		I Love Lucy		I Love Lucy	Jack LaLanne	7.30
10.00		Movie	Price Is Right		Verdict Is Yours		Verdict Is Yours	Verdict Is Yours	10.00
10.30		Movie	Concentration	Romper Room	Brighter Day		Brighter Day	Brighter Day	10.30
11.00		Tennessee Ernie	First Impression	Romper Room	Love Of Life		Love Of Life	Love Of Life	11.00
11.30		Yours For A Song	Truth or Cons.		Movie		Yoga for Health	Two Serials	11.30
12.00		Jane Wyman	Wanda Wanda	Noon Show	Movie		Cartoons	Woman's World	12.00
12.30		Camouflage	Loretta Young	Noon Show	As World Turns		As World Turns	As World Turns	12.30
1.00		Ann Sothern	Dr. Malone	Figure Fare	Password		Password	Password	1.00
1.30		Katherine Wiles	Five Daughters	What's Cooking	House Party		House Party	House Party	1.30
2.00		Jane Wyman	Room for Daddy	Starlter Fletcher	Millionaire		Millionaire	Millionaire	2.00
2.30		Seven Keys	Here's Hollywood	Club Six	To Tell Truth		To Tell Truth	To Tell Truth	2.30
3.00	News (3.45)	Queen for Day	King's Queen	Club Six	Jim Bertan		Brighter Day	Great Life	3.00
3.30		Who Do You Trust	Movie	Club Six	Edge of Night		Two Serials	Edge of Night	3.30
4.00	The Tea Zone	American	Movie	Tea Zone	Rescue 8		Life Of Riley	Fun-O-Rama	4.00
4.30	Vacation Time	Bandstand	Movie	Vacation Time	Superman	Prologue (4.45)	Ray Milland	Fun-O-Rama	4.30
5.00	Vacation Time	Captain Puget	King's Clubhouse	Vacation Time	J. P. Patches	Ladies First	Three Stooges	Yogi Bear	5.00
5.30	Dick Tracy	December Bride	Burns and Allen	Dick Tracy	Patches; Rocky	Carousel	Popeye; News	Movie	5.30
6.00	News; Theatre	News	Hawk Hound	News; Movie	News	Carousel	21; News	Movie; News	6.00
6.30	Time; News	Kingdom of Sea	News	Movie	Atoms in Action	News; Sports	Highway Patrol	Movie	6.30
7.00	Recital	Best of Groucho	Lockup	Movie	Everglades	Diana Reed	21-Star Final	Movie	7.00
7.30	Rosemary Clooney	Oasis And Harriet	Outlaws	Movie	Invisible Man	Movie	Accent	Broken Arrow	7.30
8.00	Nature of Things	Donna Reid	Outlaws	Nature of Things	Frontier Circus	Movie	Baseball—	Best of Groucho	8.00
8.30	My Three Sons	Real McCoys	Dr. Kildare	My Three Sons	Frontier Circus	Movie	Tacoma	Loretta Young	8.30
9.00	Ghost Squad	My Three Sons	Dr. Kildare	Ghost Squad	Brenner	Movie	vs.	Defenders	9.00
9.30	Ghost Squad	Law and Mr. Jones	Hazel	Ghost Squad	Zane Grey	Tides and Trails	Spokane	Defenders	9.30
10.00	Ben Casey	Untouchables	Sing Along	Dragnet	CBS Reports	Tugboat Annie	CBS Reports	CBS Reports	10.00
10.30	Ben Casey	Untouchables	Sing Along	M Squad	CBS Reports	News; Sports	CBS Reports	CBS Reports	10.30
11.00	News	News	Word Today	News; Movie	Mike Hammer	Movie	Movie	News; Movie	11.00
11.30	All-Star Golf	Movie	Tonight	Movie	Movie	Movie	Movie	Movie	11.30
12.00	All-Star Golf	Movie	Tonight	Movie	Movie	Movie	Movie	Movie	12.00
12.30	All-Star Golf	Movie	Tonight	Movie	News	Movie	Movie	Movie	12.30

61 BUILDING SUPPLIES

THE MOORE-WHITTINGTON LUMBER CO. LTD.

HOLIDAY SPECIALS
Cedar Ranch Panel Shorts, 1x8 - 8 - 10 Per M ... $75.00
Clear Cedar Recessed Batten Shorts, 1x8 - 8 Per M ... $125.00
Garden Lattice, 1½" Lineal ft. ... 1c
Moulding Shorts Per Lin. ft. ... 1c
P.V. Square-Tex "B" Grade, 4' x 8' ... $1.75
P.V. Maple Hardboard Rjs. 4x8 Per sheet ... $2.00
P.V. Cherry Hardboard Rjs. 4x8 Per sheet ... $2.00
P.V. Maple Hardboard Econo. 4x8 Per sheet ... $2.00

STANLEY POWER TOOLS
Now is the time to buy Power Tools while supplies are plentiful and prices are low—come in to see our fine display NOW.

SCREEN DOORS
Alum. Doors (demonstrator), Each ... $44.95
Wood Doors (all screen), Stock sizes ... $6.95
Wood Doors (screen top, panel bottom) ... $7.95
Screen Door Hardware Set ... 75c

PAINT
Snow Cap Exterior White, per gal. ... $3.95
FREE PAINTERS' CAPS

Monday to Friday, 8 a.m. to 5 p.m.
Saturday, 8 a.m. to 12 noon
LOTS OF FREE PARKING

Off Bay Just West of Government St.
2614 BRIDGE EV 3-7106

SHAWNIGAN LUMBER YARDS LTD.
2000 GOVERNMENT STREET
"Quality at the Right Price"

SHIPLAP SPECIAL
1x8 — 8' and 10' lengths standard and better grade. All fir. Per 1,000 ft. BM ... $68.00

BERRY HALLOCKS
Limited stock only left. Carton lots (1,000 to carton) $1.00 Less than carton lots, each ... 50

SALES BARN
Short Lumber ITEMS
1x3—6' Com. $45 (12 pcs) ... 72
1x3—6' Com. $45 (6 pcs) ... 36
1x4—6' Com. $45 (6 pcs) ... 72
1x4—6' Com. $45 (4 pcs) ... 72
1x6—6' Com. $45 (6 pcs) ... 72
2x3—6' Com. $45, each ... 18
2x4—6' Com. $45, each ... 24
2x6—6' Com. $45, each ... 36
2x8—6' Com. $45, each ... 48
Fences and Fencing Lumber a Specialty

SHAWNIGAN LUMBER YARDS LTD.
2000 Government St. EV 3-7106
Open Saturday Mornings
At the sign of the revolving clock.

61 BUILDING SUPPLIES

WESTERN RED CEDAR "BEVEL" SIDING

Nature has endowed the giant red cedar of British Columbia with every quality a homeowner could ask for in a versatile construction material with its "built-in" weather resistance, insulation value, working ease and, above all, inherent beauty.

Western Red Cedar is the traditional choice of architects everywhere, for every application. The attractive grain and warm colors of this fine wood blend beautifully with any home style, modern or traditional in any setting, urban or rural.

"BEVEL" SIDING
is manufactured in
5 SIZES
½"x6"
½"x8"
¾"x8"
¾"x10"
¾"x12"

5 GRADES
CLEAR
"A"
"B"
RUSTIC
"C".

WHEN YOU BUILD SPECIFY WESTERN RED CEDAR "BEVEL" SIDING

BRITISH COLUMBIA FOREST PRODUCTS LTD.
Victoria Sawmill Division
Fir, Hemlock and Cedar Lumber Products
Plywood
Cedar Shakes
PRES-TO-LOGS
Phone EV 5-3331
371 Gorge Road E.

USED RED BRICK. EV 6-[illegible]

61 BUILDING SUPPLIES

STEWART & HUDSON
Building Supply Centre

LOWEST PRICES
4 Mil. Polythene, 10'x1,000' ... $14.95
5" Galvanized Downspout ... $1.10
Downspout Elbows ... 25c
Ceiling Tiles, painted ... 21½c
Acoustic Tiles ... 12½c
Fresh Cement, sack ... $1.43
Sand or Gravel, sack ... 50c
Concrete and Mortar Mix, sack ... $1.25
Stucco Wire, 4'60', NBA ... $11.95
Stucco Wire, plain ... $9.95

TERRIFIC BARGAINS
Screen Doors ... $5.95
Mahogany Doors, 2'0x6'6 ... $4.95
Accordion Doors, Vinyl ... $10.95
Door Jamb sets ... $2.95
Door Casing sets ... 49c
1x12 Pine Shelving ... 12c
6x7x3/16 Vee Mahogany ... $2.49
6x8x3/16 Vee Mahogany ... $3.49
6x8x¼ Vee Mahogany ... $3.95
4x8x¼ Vee Mahogany ... $3.95
4x8x¼ Mahogany Prefinish ... $4.75
¼x4x8 Rjs Hardboard ... $1.39
¼x4x8 Rjs Hardboard ... $1.75
¼x4x8 Cherry-Maple Woodgrain ... $3.49
1x8x5/16 No. 1 Balsam Plywood Sheath ... $1.95
4x8x⅜ No. 1 Balsam Plywood Sheath ... $4.25
4x8 Arborite discontinued Patterns, 20% Discount.

SAVE MORE
8 ft. Plywood Kayak Kits ... $12.95
Picnic Table Kits ... $11.95
Compost Box Kits ... $7.95

BUILDERS CONTRACTORS
Gypsum Lath, 1,000 ft. ... $85.00
Fiberglas Insulation, 1 cuft ft. ... $49.00
Fiberglas Insulation, 1 cuft ft. ... 6c
House order prices—Small orders, per ft. ... 6c

WE FINANCE
Home owners on improvements, additions, etc.—Don't let lack of ready cash delay your building program. Come and see us for credit arrangements on any purchases. Your account is confidential. All types financing for builders and developers.

Stewart & Hudson Ltd.
406 GORGE RD EV 6-3211
Open Mon. to Sat., 7:00 to 5:30
LOTS OF FREE, EASY PARKING

DOMAN'S BUILDING SUPPLIES
"SELF SERVE" CENTRE
FIRST IN CANADA
280 Bay Street
Here are a few of the many items we carry:
- Lumber
- Plywoods
- Ceiling Tiles
- Doors (All Types)
- Windows (All Types)
- Door Locks and Hinges
- Benjamin Moore Paints
- Plywood Cuttings
- Roofing and Shingles
- Arborite
- Chrome Mouldings
- Berry Garage Doors
- Kitchen Cabinet Hardware

DOMAN'S LUMBER CO. LTD.
280 Bay Street
Cross over the bridge (Point Ellice Bridge)
EV 6-2151 Phone EV 6-2151

S. J. PEDEN LTD.
SPECIAL! GOLDEN ASH PANELLING
Beautiful 4x8x3/16 V grooved sheets of this distinctive genuine wood panelling. Only $5.15 per sheet.
MAHOGANY DOORS
See our selection from $4.95 each. Also several slightly damaged doors priced for quick sale.
FIR PLYWOOD
Phone or call in for quotations on your requirements.
OTHER SPECIALS
Fir barrel casing, set ... 75c
Fir base 4x3/4, ft. ... 6c
Down pipe, 10-ft lengths, ft. ... 15c
16-ft Boat Hull, Mensk design, $300
Formica, 4x8 sheet ... $4.95
Garage doors, 8x7 ... $44
Installation ... $12.50

NEAR FOUNTAIN CIRCLE
Between Market and Tesco, one block east of Douglas.
S. J. PEDEN LTD.
2835 Quesnel St.
EV 5-1438 EV 5-6331

FENCING FOR LESS
W/ COMPLETE SIDE
CEDAR PATIO BLOCKS 40c EA
COMBINATION SCREEN DOORS $24.50
12x20 GARAGE $195. PLUS ROOFING
SAANICH LUMBER YARDS
3500 DOUGLAS EV 5-1168
Open All Day Saturday

61 BUILDING SUPPLIES

CUBBON LUMBER BUILDING SUPPLIES
1720 Cook Street EV 6-5161

SALE PRICES
Door Jamb sets ... $2.95
Door Casing sets ... 49c
1x2 Clear Yellow Cedar, ft. ... .05
1x4 Clear Yellow Cedar, ft. ... .10
1x6 Clear Yellow Cedar, ft. ... .15
1x8 Clear Yellow Cedar, ft. ... .19
Dimond Hex. Shingles, per sq. ... 9.50
Dimond Sq. Tabs, per sq. ... 9.50
2" Downspouting, 10 ft. ... 1.19
2" Downspout elbows ... 23
Concrete Mix ... 1.35
Topping Mix ... 1.25
Mortar Mix ... 1.25
Fresh Cement ... 1.49
8 ft. Plywood Kayak Kits ... 12.95
6 ft. Picnic Table Kits ... 11.95
Compost Box Kits ... 7.95
Arborite Discontinued colors, 4x8 ... 16.95
Berry Garage doors, from ... 44.95
Aluminum Comb. Screen Drs. ... 37.50

WALLBOARD SPECIALS
4x8 ⅛" Painted Wallboard, 10 sheets, each ... 1.95
4x8 5/16" Degrade plywood ... 1.95
4x8 ¼" No. 1 Balsam ... 4.25
4x8 Maple and Cherry Rjs ... 3.25
4x7 Cherry Woodgrain Rjs ... 3.95
4x7 3/16" V'd Mahogany ... 2.69
4x8 3/16" V'd Mahogany ... 3.49
4x8 ¼" Pine Panelling ... 4.64

CEILING TILE SPECIAL
10c Per Ft.
4 foot x 4 foot large panels scored in either 12x12 or 16x16 tiles. Ideal for rumpus rooms, bedrooms, kitchens etc.
One Low Price Special ... 10c

PLYWOOD SAVINGS
Still 20% off on all marked plywood cuttings.

"CUBBON ON COOK"
1720 Cook St. EV 6-5161
Open Six Days a Week
8 a.m. to 5.30 p.m.

FURNACE REPAIR TIME AGAIN
We have furnace liners, fireclay, Devil's Putty, fine and coarse, Fire bricks and slabs.
VARATHANE—a perfect clear finish for interior and exterior wood work. ALBITOL—difficult jobs of bonding new concrete to old surfaces made easy with this material. Plasterers are the latest and most up to date 3 cu ft and 3½ cu ft mixers, and a complete line of tools.
OPEN SATURDAYS TILL 1 P.M. CUSTOMER PARKING LOT.
ISLAND BUILDING SUPPLY COMPANY
575 GORGE ROAD EAST EV 3-5178
Opp. B.C. Electric Bus Depot.

SAND AND GRAVEL, ROAD gravel and clay fill. O.K. Trucking Co. ND Topsoil. EV 5-1463

62 FURNITURE

KILSHAW'S AUCTIONEERS
Cash for Furnishings
Sales on Consignment
1115 Fort EV 4-6441

SPECIAL CLEARANCE ON TRADE-IN FURNITURE
Walnut twin bedroom suite $126.00
3 3'3" springs-on-legs, headboards, mattresses, each $39.00
1 4'6" bleached mahogany bed complete box spring and mattress ... $40.00
2 Axminster Rugs, 9'x12', each ... $40.00
2 mahogany dinette chairs, each ... $12.50
Grey chrome kitchen table, 4 blue chairs, stool to match ... $40.00
Mahogany drop-leaf extension table ... $45.00
Twilight and shade ... $10.00
Copper twilight with ballet light ... $15.00
HOME FURNITURE
635 Fort EV 3-5139

ROLLAND BROS. & CO.
New and Used Furniture
534 Fort Street. Phone EV 3-0013
SPECIALS
Walnut Cedar Chest ... $32.50
Electric Rangette ... $22.50
Large Mahogany China Cabinet with 3 drawers ... $95.50
Small Drop-leaf Kitchen Table and 4 chairs ... $22.50
Good quality Card Table and 4 folding chairs ... $14.50

CONTENTS OF HOME BOUGHT for Cash or advance made.
MAYNARDS AUCTIONS
SINCE 1892
721 JOHNSON
EV 4-8821 EV 4-8821

BRITISH UPHOLSTERY SHOP, 1608 Broad Street. We will gladly call at your home with patterns and give free estimates. Call with no obligation. EV 5-2232.
Drapes — Slipcovers

CLEANING
3-piece chesterfield cleaned, deodorized, in your own home, from $17. All work guaranteed. We also clean carpets. Call Ambassador Home Service. EV 3-3022

PANDORA FURNITURE
Always a choice selection of furniture, appliances and effects. Two showrooms at 1020 Pandora (near Cook). EV 3-6319.

BLEACHED OAK DINING ROOM suite, table, buffet, china cabinet, seats 12, 6 padded chairs, arm chair included. Phone 479-4772.

CHROME AND COPPER 5-PIECE suite, $25. Electric vacuum cleaner, $20. Brass twilight lamp, $10. EV 3-1024.

SOLID OAK DINING TABLE, 6 leather chairs, $95, or nearest offer. EV 4-3045.

62 FURNITURE

LUNDS AUCTIONEERS
Buy — Sell — Appraise
928 Fort EV 6-3308

USED AND NEW FURNITURE AT BARGAIN PRICES
Walnut China Cabinet Mahogany High ... $39.50
Walnut Vanity and Bench ... $16.50
Walnut Chest and Vanity to match ... $59.50
3-pc Chesterfield suite, Green Wool Frieze ... $49.50
3-pc Sectional chesterfield suite ... $89.50
3-pc Chesterfield suite, Beige tapestry ... $19.50
3-pc Chesterfield suite, Green ... $29.50
Chesterfield Chairs, Various colors ... $19.50 and $12.50
Go-Carts, New, TO CLEAR ... $9.50
Baby Carriages, NEW, To Clear ... $29.50
Walnut 3'3" Bed, Ribbon Spring and mattress, Complete ... $42.50
Walnut 4'6" Bed, Ribbon Spring and Mattress, Complete ... $29.50
Walnut Bedroom suite, Vanity, Chest, Bed, Spring and Mattress ... $79.50
Hide-a-bed, Beige, Wool Frieze with Mattress ... $89.50
Mahogany or Walnut Arborite Corner Step tables, each ... $24.50
Deskcraft Walnut Slow tables, 2 only, as new ... $80.50

FREE DELIVERY
EASY PAYMENTS
FREE PARKING

Crosley Refrigerator, 8 cu ft Horizontal Freezer ... $49.50
Chesterfield, Beige Tapestry, Good condition ... $39.50
NEW Brunswick Kitchen Chair, Yellow, each $9.95, 4 for ... $37.50
Walnut Dining suite, 6 chairs, China cabinet, table, buffet $89.50
Mahogany Dining suite, 6 chairs, Buffet, Round table ... $89.50
Walnut Buffet ... $49.50
Walnut Bough Bedroom suite, Dresser, Chest, Bookcase Bed, Box spring and mattress, Box Complete ... $169.50
9x12 Rubber Cushion back Tweed Viscose Rug, New ... $49.50
12x17 Super Tritan Rug, Charcoal grey Tweed, Reg $225 ... $139.50
12x14'6" Super Tritan "Brocade" Rug, Plain beige, Reg $195 ... $119.50
Moffat Electric Range 40", 2 ovens, 5 elements, Excellent condition ... $59.95
6'6" Sealy Posturepedic Princess Mattress, $80 Value ... $49.50
6'6" Simmons Quilted Beauty Rest Mattress, $110 Value ... $69.50

STANDARD FURNITURE BARGAIN BASEMENT
Brollard Bldg., View St. EV 3-8111

WALLY GRAY'S WAREHOUSE closed for holidays until July 23

2 LIVING ROOM ROCKERS, gen for both GR 8-6863

63 MUSICAL INSTRUMENTS

EATON'S PIANO RECITAL
TRY BEFORE YOU BUY. You'll give your family hours of musical enjoyment ... even discover latent player ability in your children. There is absolutely no obligation. However, you can apply ALL RENTAL FEES on the purchase of a piano.
NEW PIANO RENTALS AS LOW AS $12 Monthly
EATON'S Music Centre, Main Floor, Home Furnishings Building. Phone EV 3-7141.
EATON'S OF CANADA

ENJOY YOUR PIANO LESSONS
At our new, spacious studios opposite The "Bay"
BERNIE PORTER MUSIC STUDIO
1724 Douglas
EV 4-0641 EV 2-9542

EVERYTHING IN MUSIC
- Private Music Lessons.
- Musical Instruments.
- Pianos and Organs.
- Complete Repair Dept.
- Records.
- Sheet Music.
- Rental Plan.
- Open all day Wednesday, Friday 12-9 p.m.

HALL & FAIRFIELD MUSIC CENTRE
Open Wednesday Afternoon and Friday Evenings
728 FORT ST. PHONE EV 3-4842

SELMER E-FLAT ALTO SAXOphone, gold lacquered with de luxe leather case. Worth $750, will sacrifice for $295. Easy terms. Fletcher Brothers Limited, 2020 Douglas. EV 3-0246.

BRAND NEW SPINET PIANO and bench, walnut case, for rent, $10 per month. Rent applies if purchased. Full price $595. Fletcher Bros. Ltd., 2020 Douglas. EV 3-0246

USED NORDHEIMER SPINET piano and bench, walnut case. Regularly $1,040, only $595. Rent to purchase $10 a month. Fletcher Bros., 2020 Douglas. Ph. EV 3-0246

2 USED SPINET PIANOS. YOUR choice of $495. Rent to purchase $10 per month. Fletcher Bros. Ltd., 2020 Douglas St. EV 3-0246

BEAUTIFUL BABY GRAND PIANO and bench, rent to purchase, $10 per month. Fletcher Bros. Ltd., 2020 Douglas. EV 3-0246.

HOVEY, LOWREY AND BALDWIN organs from $495 to $995. Willis Music Studio, 1020 Cook at Fort. EV 3-6821.

NEW AND USED PIANOS AND organs. Easy terms and trade. Hall & Fairfield Music Centre, 728 Fort. EV 3-4842.

WILL PAY CASH FOR GOOD USED piano. Fletcher Bros., 2020 Douglas. EV 3-0246

GUITAR WITH ELECTRIC PICKup, $35. EV 5-1984.

63 MUSICAL INSTRUMENTS

HEINTZMAN AND NORDHEIMER pianos, new and used, for sale or rent. Showroom at 2020 Douglas, day or any evening. Transportation provided. Exclusive agents, Fletcher Bros. Ltd. (Walter Fletcher), 2020 Douglas. Phone EV 3-0246.

FINE TONE REED ORGAN AND stool, electric blower and coupler; modern plastic case with detachable chrome-plated legs; $195, easy terms. Fletcher Bros. Ltd., 2020 Douglas. EV 3-0246.

64 TV, RADIO, SALES AND SERVICE

CUSTOM AUTO RADIOS
For All Cars
$59.95
$10.00 Down
Immediate Installation
1-Yr. Guarantee
KING TV
1672 Douglas St.
EV 4-9913
Drive-in Service and Sales Entrance
at rear of Fisgard St.

KENTS LTD.
TV and Radio Repairs
Reasonable rates and terms can be arranged. Loan sets available on request. EV 3-3313.
RENTAL DEPT. — TVs, Etc.
We carry a large stock of Transistor Radios and Batteries. Philips, RCA and Kents Dealer.
KENTS LTD.
742 Fort Street EV 3-7168

THE MUSIC BOX VACATION PLAN
If you are planning to be out of town on holidays we will pick up your TV, completely overhaul it, return your set when you return at a cost to you of just $12 plus parts.
2300 OAK BAY EV 5-8222

TV BUYS THAT ARE EXCEPTIONAL are featured at Butler Brothers, 1720 Douglas. Visit our store and choose from 19"-23" TV, TV-Stereo-AM-FM, radiosteres.

CALLS 84. ESTABLISHED FIRM. Don't call just anyone, call us. Prompt 9 a.m. to 9 p.m. service. Telstrom TV Depot, 729 Menzies St. Phone 385-3532

VICTORIA ELECTRONICS
Graduate Experts in Television
Any Make — Anytime — Anywhere
$4.00 EV 5-6033

3 MONTH MONEY-BACK GUARANTEE—21" TV $49.50. Quadra Appliance Service Centre, 1514 Quadra. Ph. EV 5-6822.

TV RENTALS, SALES AND SERVICE. Delta Electric, 714 Commercial. EV 4-7416

BUTLER BROS TV AND RADIO Service. Tubes tested free. 2260 Douglas. EV 3-3511, EV 3-2561.

TV ANTENNA MAINTENANCE
Reasonable & Johnson
62 Yates EV 3-5728

DRAFTED MUST SELL 1960 Westinghouse 21" TV. Best offer. GR 8-6710.

TV ANTENNAE, MASTS AND AC accessories for do it yourselfers. Scuba Shop, 1819 Douglas.

1960 MODEL VIKING 23" TV. Apply 498 Strange Ave., after 6 p.m.

COLWOOD ELECTRONICS
Marconi Dealer. GR 8-8133

TORN — 1821 FELTHAM. EXPERT repairs. GR 7-2348.

50 — TV CALLS — $5
KILNER'S TV. EV 2-7473

ANTENNA SALES AND REPAIRS. Telstrom TV. 385-3532.

66 BICYCLES AND MOTORCYCLES

RENT A BIKE!
Enjoy your vacation on a bicycle. Many places to go and things to see. Low rates.
ROBINSON'S
1307 Broad EV 5-3429

BICYCLE SALE NOW ON! ROYAL cycle, 3 speeds, $84.50; Raleigh, 3 speeds, $59.50; 12 bicycles, $12.50. Electronic Bike Shop, 736 Johnson, corner Blanshard. EV 3-9813.

'58 AJS TWIN, 650 CC. EXCELlent condition. Accessories included. EV 2-6882.

MOTORCYCLE SALES
2047 Douglas Street EV 4-7963

NEW AND USED BICYCLES. REpairs. Runs May. 1320 Government.

SCOOTERS FOR SPRING. BROOKland Motorcycle Sales. EV 3-3028.

2 MEN'S BICYCLES, CHEAP. PH EV 4-9669.

WANTED—PARTS THAT FIT 1954 B.S.A. 350. EV 4-7829.

GOOD CRASH HELMET. GR 8-6718

67 STOVES AND FURNACES

"CYCLOS" FOR ECONOMY
A new Cyclos oil range installed in your kitchen will give you HEAT—HOT WATER — CONTROLLED HEAT COOKING with a saving of up to 30% on fuel.
C. TAYLER HOME APPLIANCES
707 JOHNSON EV 3-3321

BARNIE AND FURNACE REPAIRS—Installed and Cyclos oil burners installed. EV 2-3642.

McCLARY RANGE WITH GARlinge enamel, good condition. For quick sale, $40. EV 4-8293.

STOVE AND FURNACE PARTS. Discoverhors. Victoria Furnaces Ltd., 622 Fort. EV 2-2324

SOUTHALL'S HEATING LTD.
802 Cormorant EV 5-8949

WHITE ENAMEL WOOD OR COAL range, $15. GR 7-4897.

4-BURNER ELECTRIC RANGE Moffat, $20. 385-3532

OIL RANGE, CYCLOS REVERSE, 40 gallon drum and stand. EV 5-8287.

67 STOVES AND FURNACES

BE WISE ECONOMIZE!
have a comfortable home at reasonable cost with a
CYCLOS OIL RANGE
and have all the comfort without the work!
Wake up to a nice warm kitchen and lots of hot water. The Cyclos oil range has a large 16" oven.
See this range in our showrooms.
Trade in your old C & W or oil range now!
We Sell—We Install—We Service
C. J. McDOWELL
Plumbing and Heating Ltd.
757 Fort EV 3-4138

GOOD BUY ON A G-E PUSH-BUTTON ELECTRIC RANGE
1958 40" range, with push-button heat control panel on the top, large 24" oven, in very good condition—a real buy at $79.95. See it and mean; other values and use your credit—nothing down and low monthly terms arranged for you! The May Warehouse Sales area, open 9 a.m. to 5:30 p.m., Friday's 9 to 9.

HUDSON'S BAY CO.
SERVICE BUILDING
One Block East of Douglas on
CLOVERDALE
OAK STREET ENTRANCE
385-1311

WHITE ENAMEL RANGE WITH medium burner and corner cell complete, $15. Phone R. Wall, ph EV 3-6146.

FOR SALE—IRON FIREMAN DE luxe stoker. A-1 condition with thermostat. EV 5-8810

71 FARM IMPLEMENTS

Massey Hay Mower ... $ 175
Alexander 20" Power Propelled Rotary Mower ... $ 195
Ferguson Tractor w/Mower ... $ 845
Farmall Cub Tractor with Mower and Cultivator, as new ... $1300
MAYHEW, STRUTT & WILLIAMS LTD.
2312 Douglas St. EV 4-3922

For Complete HAYING EQUIPMENT
BUTLER BROTHERS
Tractor Shop
Keating X-Rd. GR 4-1121

LOOKING FOR A BETTER USED CAR — SHOP FIRST IN "AUTOMOBILES FOR SALE"

FOR SALE—NEW HOLLAND BALer and Rake. GR 8-6761

72 MACHINERY

5-KW AND 5-KW AIR-COOLED DIESEL Pettertites. Phone Port Renfrew 13 even or GR 8-2677 weekends

74 GARDEN SUPPLIES

Fertilizer

FOR THE BEST GARDEN
Dig Cow Manure in Now
50 Yards for 5-Yard Loads
GUILD'S DAIRY FARM GR 6-3072

GUANO AT FARM, $6 PER BAG. 5 bags delivered. 60c per bag.
SIDNEY DUCK FARM
2005 Pat Bay Hwy. GR 5-1413

Plowing, Resoeding and Cultivating

SPECIAL SPECIAL
NO. 1 BLACK TOP SOIL, MUST BE REMOVED
6 YARDS $14.00
G.E. TRUCKING Co. Ltd., EV 5-1813

NO ROCKS, STONES, ROOTS OR junk in this highly fertile, virgin brown peat loam and black top soil mixed. Also well-rotted mixed barnyard manure. Your choice, 6-yd loads only $15 delivered. J. S. Carlow, GR 8-2292 anytime

SHREDDED PEAT SOIL—GARDEN soil, manure, grass, fill. Soil and manure by the ditch. E. Simon Ltd. GR 8-1887.

SALE SPECIAL.
Good clean black topsoil. Must be moved immediately. Chase Excavating Ltd., GR 5-5368

CLEAN BUSH TOP SOIL, screened for lawns and gardens. Ph. EV 6-2834.

C. L. RIDLEY TRUCKING
Black topsoil, road gravel, cement gravel, etc. GR 8-2717.

FREE, CLEAN, CLAY FILL, SAND, gravel, blasted rock, brown loam. Slip soil. Reasonable. GR 8-1247.

FLECK'S TRACTOR ROTOVATE plow, level, post holes, mowing, hay baling. GR 5-2285.

C. STARCE (2ND YR.) ROTOVATing, lawns, etc. Proved to suit every one. GR 8-8137. EV 3-1024

C&C ROTOVATING, ETC. WORK to suit man's purse. Phone EV 3-[illegible]

COOPER'S TRACTOR ROTOVATE plow, level, mowing. EV 2-8134

DON'S TRACTOR SERVICE
Rotovate, level, plow, mow. GR 7-[illegible]

CARLSON'S TRACTOR ROTOVATE, level, light clearing. GR 5-2[illegible]

ANDY'S TRACTOR. ROTOVATE, plow, level, cultivate. GR 8-[illegible]

79 SPORTING GOODS

HIGH-POWERED AND ACCURATE shooting pellet rifles, .177-cal. $12.95, .22-cal. $13.95.
GORDON'S SPORTING GOODS
2007 Gladstone Ave. EV 4-[illegible]

LITTLE LEAGUE BALLS and BATS—SPECIAL PRICES
GAR TAYLOR SPORTS SHOP
637 Fort

79 SPORTING GOODS

BUY NOW AND SAVE
20-20 Savage, $40.95. 300 Savage, $75. 30-30 Win., $69.50. Mod. 94 Win., $124.95. 12-ga. Browning Auto, $89.50. 12-ga. Ithaca Pump, $75.
Huge Selection at
ROBINSON'S
1307 Broad St. EV 5-3429

THE FISHERMAN'S ANSWER
811 COOK STREET
FRESH BAIT AND TACKLE
BICYCLE REPAIRS
Open 9 a.m.-9 p.m. daily
EV 6-1622

80 BOATS AND MARINE

EATON'S MARINE DISPLAY
818 View Street
Back of YMCA
Holiday specials on boats and equipment in EATON'S Warehouse! Use your EATON Account to enjoy the fun of boating this summer, with NO DOWN PAYMENT. Extended payments arranged on amounts over $100.00. Boats, motors and trailers, all available at EATON'S.
1 20' Glasscraft Flying Bridge Cruiser (demonstrator) ... $3,500.00
1 14' "Viking" Fiberglas Runabout with controls, upholstered $675.00
1 16' Glasscraft Sidewing ... $1,395.00
1 17' Glasscraft Dinghy ... $150.00
1 15'6" Plywood Runabout (used) ... $195.00
1 1961 9½-hp Evinrude motor (used) ... $210.00
1 1954 25-hp Johnson (used) ... $75.00
1 1958 10-hp Johnson (used) ... $50.00
Also Viking Outboard Motors from 3 to 60 hp, and a complete line of Evinrude Motors. A wide choice of "Viking" and "Mastercraft" boat trailers also available.
EATON'S
WAREHOUSE SHOWROOM
818 VIEW STREET

23' Sloop, Swiftsure winner.
23' Bermuda Sloop ... $2,350
23' Clinker built cruiser ... $2,000
20' Double ender ... $1,950
27' Sedan cruiser ... $4,000
37' x 11' Trunk Cabin Cruiser
32' Sedan cruiser, New cabin last year ... $7,600
20' Sparcraft sloop, completely ... $6,000
25' Chris Craft, double cabin, flying bridge
42' Motor

82 MISCELLANEOUS FOR SALE

EATON'S
Warehouse Showroom
818 View Street
(Behind the YMCA)

Budget - Charge Terms available with NO DOWN PAYMENT

CLEARANCE OF USED POWER MOWERS

1 Clinton Tiller, 3¼ h.p. $149.95
1 Briggs-Stratton (Tiller Teco), 3 h.p. ..... $ 99.95
1 Toro Power Mower $125.00
1 Pacer Power Mower ..... $ 45.00
1 Toro Power Mower ..... $ 50.00
1 Teco Power Mower ..... $ 15.00
3 Electric Power Mowers, Each ..... $ 69.95
1 Electric Power Mower ..... $ 30.00
1 Power Mower $100.00
1 Tiller, 3 h.p. ..... $ 70.00
1 Power Mower ..... $ 40.00

EATON'S OF CANADA

LOW—LOW—PRICES AT OAKCREST

Foods, 3475 Quadra.
Canada Choice red brand Chuck Steak, lean, lb. 47c
Bacon, lean rindless, by the piece, lb. 49c
Watermelon, whole, ripe, juicy, 12 lbs. or over, each 59c
Nalley's potato chips, reg. 65c size, our price 39c
Toilet tissue, Scott ..... 4 rolls 33c
Tuna fish. Nice for lunches 2 tins 29c
Fresh frozen green peas, Pixie brand ..... 2 pkgs. 29c
Brunswick sardines, extra low price ..... 3 tins 25c
Celery, No. 1, large, only each 19c
Lettuce No. 1 Jumbo heads, 2 for 19c
Fresh local bunched carrots 3 large bunches 25c
Sausages, lean. Made from the best of meats, lb. 29c
Swift Premium Boneless Veal Rolled Roast, lb. 65c
Chicken loaf, cooked meats, etc. sliced. Ideal for lunches, pkg. 19c
Instant milk powder, Pet Brand, 2-lb. box 49c
Day after day, Oakcrest Foods undersells them all. Prices effective Thursday, Friday, Saturday. We reserve the right to limit quantities.

YES
We have the best selection of used electric, oil and gas ranges, fridges, TVs in town. Popular makes.

HARKNETT Appliances
2333 GOVERNMENT EV 4-4169

NEW MEN'S SHOES
½ OFF
Clearing all sizes.
Joe Manton Shoe Repairs.
774 Yates Street
Next to Odeon Theatre.

FACTORY CLEARANCE
Of new vacuum cleaners and floor polishers. $13.95 each, both $25.95. 1 Year Service Warranty
Eves. GR 5-3295 Days. EV 2-8311

X X X X X X X X X X X X X
X SAVE MONEY ON X
X USED APPLIANCES X
X Refrigerators from ..... $34.95 X
X Electric Ranges from ..... $19.95 X
X Oil Ranges from ..... $39.95 X
X Inglis Royal Auto Washer, X
X factory overhauled ..... $199.95 X
X New Frigidaire Auto Electric X
X Range ..... $149.95 X
X and your trade. X
X New Frigidaire 11 cu. ft. X
X Refrigerator, $179, and approved trade. X
X MAIS FURNITURE AND X
X APPLIANCES X
X 1821 Cook EV 5-2435 X
X X X X X X X X X X X X X

USED FURNACE OIL BURNERS, furnace blowers, oil heaters, fish and chip fryers, refrigerator, furnace sawdust burners, stokers, Bendix washer and dryer, cabinet radio. Model Sheet Metal Works, 2010 Douglas St., EV 3-3915.

FREEZER PACKS — CANADA choice beef, 25-lb. front pack, $11.95; 25-lb. side pack, $14.75; 25-lb. hind pack, $17.50; 20-lb. pork pack, $10.50; 20-lb. variety pack, $12.95; Free delivery. Avonlea Meats, 1423 Douglas. EV 4-9515.

GIANT SALE
OF NEW POTATOES!
Small size delicious spuds, farm fresh—farm priced. 5 lbs. 29c, 10 lbs. 35c, 50 lbs. $2.45. Always a much better buy at
BERRYLAND, ELK LAKE

LAWN MOWERS AND SHEARS
Precision sharpened. Pick-up and delivery. Lawn mowers bought and sold.
PRICE'S KEY SHOP
847 FORT ST. EV 4-6221

For the lady who wears HALF SIZES. See our large selection of Dresses. Also regular sizes, 10 to 21.
AVENUE DRESS SHOP
Oak Bay at Monterey, Ph. EV 6-2523
Closed Every Monday

WE SHARPEN
scissors, knives, lawn mowers, hand and circular saws. Locks sold.
PRICE'S KEY SHOP
847 Fort Street EV 4-6221

ATTENTION APARTMENT OWNERS
Now available R.C.A.-Whirlpool coin laundry equipment. Moderately priced. Island Washer Service, 613 Chatham. EV 2-4413.

CONVERTED OIL FURNACE, GUN-type burner, blower, room thermostat, stack switch fan and limit control, $150. Wood lathe, $50 or will trade 600x16 6-ply tires. Phone EV 2-6063.

HAVE INTEREST IN CLAIMS recently staked by Cassiar Asbestos Corporation. Circumstances force selling interest outright or in part. Full information or personal interview, write Victoria Press, Box 147.

MUST SELL 8-MONTH-OLD G.E. Vacuum with disposable paper bags and automatic cord winder; all attachments. Was $120 new, forced to sacrifice $49.95. GR 4-2193.

VACUUM CLEANER, EUREKA (new), complete with all attachments, $69.95. Ten-day home trial. Kent's Ltd., 742 Fort St. Phone EV 3-7104.

CASH REGISTERS, ADDING MACHINES, Scales and slicers, etc., new and reconditioned. Owen Sons & Richardson Ltd., 939 Johnson. Ph. EV 3-9353.

VACUUM CLEANER (NEW), Hoover Constellation. All attachments, $64.88. Trades and easy terms. Kent's Ltd., 742 Fort St. EV 3-7104.

BARBECUE SUPPLIES
Liquid smoke, onion or garlic juice.
CHOICE OF 50 SPICES
CAIRO IMPORT CO.
1708 DOUGLAS (OPP. THE BAY)

TEENERS' FLATS
Clearance of broken sizes. Regularly priced to $8.95—All $2.99. Foot Prince Shoes, 613 Yates Street. EV 4-9323.

CONTENTS OF A BEAUTIFULLY furnished home. Everything offered at bargain prices. Owner leaving the country. EV 5-4737, 2030 Milton.

NEW REFRIGERATORS, $143.95 and your trade, 10 years or less, in working order. Butler Brothers, 1720 Douglas. EV 3-6911.

CIL EXTERIOR HOUSE PAINT, top quality, all colors, $6.25 gallon. Trutone white $10.25 gallon. Butler Brothers, 1720 Douglas.

TELEVISION SET, CHROME table and chair set, fireplace screen, reasonable. EV 5-6945 after 6 p.m.

HAVING A CONVENTION? SEE US for badges, name-card holders, etc. Industrial Plastics, 506 Fort. Phone EV 6-1477.

PRE-AUSTERITY PRICES STILL on Jacobsen power mowers. B.C. Power Mower Sales, 832 Flagard.

DARLING'S PHARMACY
Trusses, Belts, Elastic Hosiery
FORT AT BROAD EV 5-1212

BING CHERRIES, 29c A LB. Pick your own, minimum sale, 10 lbs. 5377 Alderley Rd.

FOR THE BEST TURKEYS AND chickens in town, Stuart's Meat Market, 1402 Douglas. EV 5-9213.

19-CU.-FT. CHEST FREEZER, used, guaranteed, only $179; refrigerator, $49. Kent's Ltd., EV 3-7104.

82 MISCELLANEOUS FOR SALE

WOODWARD'S
Used
FURNITURE
AND APPLIANCE
SHOWROOMS
779 PANDORA
EV 2-8932

REFRIGERATORS

8 cu. ft. LH.C. with cross-top freezer $109.95
8 cu. ft. Coolerator. Full width freezer $94.95
8 cu. ft. Westinghouse $59.95
10 cu. ft. Frigidaire $84.95
10 cu. ft. Coolerator $79.95
6 cu. ft. Frigidaire $69.95

★ ★ ★

ENTERPRISE
OIL RANGE
(Not Conversion)
With hot-water coil. White enamel $94.95

★ ★ ★

LAWN MOWERS

Atco 20" reel-type with grass catcher $94.50
2—18" reel-type with Briggs and Stratton 2-cycle engines, each $49.95
18" rotary with 2-cycle Clinton engine $29.95

★ ★ ★

VACUUM CLEANERS

Used Eatonia tank model with attachments $19.95
Used Kingston canister model $32.95

Getting It At
WOODWARD'S
Is Your
BEST GUARANTEE
Open Friday Till 9 p.m.

GOVERNMENT EMPLOYEES AND ARMED FORCES
CUSTOM-MADE DRAPERIES
Finest Quality at Better Prices.
CONTINENTAL HOME SUPPLY LTD.
EV 6-2456 - 9 a.m. to 9 p.m.

SUMMER HOLIDAY NEEDS
Thongs—
Children's 25c
Ladies' 39c
Men's 49c
Straw Beach Hats, up to 98c
Japanese Beach Hats 59c
OWL DRUG
FORT AT DOUGLAS EV 5-8761

FRONT QUARTER BEEF SALE
Specially processed for summer menus — featuring rib steaks, tenderized steaks, hamburger, roasts and stew beef—all for 45c lb. Buy now before any further price rise.
ALBERTA MEAT MARKET
1811 Cook EV 3-8552

PROFESSIONAL RESPONSIBILITY My training as a Certified Hearing Aid Audiologist enables me to assume full responsibility in the selection and fitting of a hearing aid. Every instrument is prescription made and guarantees you the maximum possible compensation for your particular loss. A visit will convince you that there is a difference in hearing aid service.
W. Humphrey Golby
Prescription Hearing Instruments
1207 Douglas St. EV 3-3103

INTRODUCTORY OFFER
Children's hard-cover story books. Included are such well known favorites as NANCY DREW MYSTERY STORIES, BOBBSEY TWINS, HARDY BOYS and others. Books No. 1 and 2 reg. $1.39 each, now 2 for $1.39.
HILLSIDE PHARMACY
Quadra at Hillside EV 4-1637

GET PLEASURE
FROM YOUR LEISURE
WITH
SPORT SHIRTS AND SLACKS
FROM
LES PALMER
714 VIEW EV 2-2825

Send a Kiwanis Centennial Souvenir Golden Trade Dollar to friends and relations to remind them of our Centennial Year. Available at most Victoria merchants.

STEEL SHORES, SCAFFOLDS, bleachers, maintenance towers, swing stages, ladders. Rentals and sales. Clark & Pattison, agents for Sarnia Scaffolds, 740 Princess. Ph. EV 4-0443.

COLLAPSIBLE DE LUXE STROLLER with accessories. Used only few times. $18. Car seat with wheel and horn, $3. Baby bath tub, $2. GR 9-2912.

GIANT SALE
OF FRESH PEAS!
Picked every hour, 2 lbs 49c, 5 lbs. 99c. Always a much better buy at
BERRYLAND, ELK LAKE

BUTTONS, BUCKLES, BELTS covered, 1 hour service. Fast service on dressmaking and alterations. Coast Sewing Centre, 816 Fort Street. EV 2-9014.

ATTENTION, HIKERS
Pack sacks complete with light aluminum frame, $7.95. Robinsons, 1307 Broad St., EV 3-5425.

20-FT. McCLARY-EASY CHEST freezer, lid has some scratches. Save $95 now. Only $295. Easy terms. Kent's Ltd., EV 3-7104.

SPECIAL CLEARANCE
of summer dresses, skirts, blouses, ½ to ¼ off. Avenue Dress Shop, Oak Bay at Monterey, EV 6-2523.

35-MM. ANSCO OR EKTACHROME film, $3, including processing and mounting. Victoria Color Photo, 933 Fort, EV 5-5633.

ASK ABOUT OUR DAILY FEATURE
MOLLY'S Original Cake Shops
2613 Quadra. EV 3-5541
615 Yates. EV 3-8724

BED-CHESTERFIELD AND 2 chairs, suitable rumpus room. Frig. Child's metal tractor, Woman's clothes, size 14-16. EV 3-9425.

SAVE 50c—BUY YOUR (VICTORIA Story) advance tickets, $1. Phone Carol-Ann Howay, EV 5-0290.

DESK; GYM DANDY; SWING. GR 7-6871.

NEW MUSKRAT STOLE. OFFERS. EV 5-8378.

BABY-CHIR. $30; BABY'S CHROME table, $12. EV 2-9632 Eves.

INCINERATORS, $4 EACH, 50c delivered anywhere. EV 3-3590.

MATERNITY FASHIONS, AVENUE Dress Shop, Oak Bay at Monterey.

CAR RADIO FOR G.M. PRODUCTS. Cost $150, sacrifice $35. EV 3-4701.

CAMPING EQUIPMENT FOR rent. EV 4-1283 after 6 p.m.

RED AND BLACK CURRANTS. 7930 West Saanich Rd. GR 4-1736.

82 MISCELLANEOUS FOR SALE

Extra Good Trade-in
Specials at
C. J. McDOWELLS

Enterprise oil range, perfect condition and guaranteed $150
1 Leonard Refrigerator, suit small home, perfect condition $60
1 9½ cu. ft. Leonard Refrigerator $80
1 Moffat 30-inch automatic electric range, like new $149.50
757 Fort St. EV 3-4138

MOVING TO APARTMENT—G.E. frig. washer. EV 4-6132.

CHERRIES. PICK YOUR OWN. GR 4-1611.

---

1 GOOD SINGER TREADLE MACHINE. GR 8-2328.

83 MISCELLANEOUS WANTED

Bring your old cars, steel, cast iron, brass and copper, etc., to
INDUSTRIAL IRON
Open All Day Saturday
343 Tyee Rd. EV 4-6922

CASH ADVANCED OR BUY OUTRIGHT — FURNISHINGS, CARS, APPLIANCES. MAYNARDS, 731 JOHNSON. EV 4-5921. EV 4-1621.

WE BUY THOSE ODDS AND ENDS. Antiques, paintings, furniture. Fair prices. Abounding Bargains, 1823 Esquimalt Road. EV 4-5397.

OUTBOARD MOTORS WANTED for parts by hobbyists; also mechanics' and construction tools. Phone GR 8-4572.

KILSHAWS
CASH FOR FURNISHINGS
EV 4-5441

GOOD BOOKS ALWAYS BOUGHT
HAUNTED BOOKSHOP
845 Fort EV 2-1427

LUNDS AUCTIONEERS
BUY — SELL — APPRAISE
938 FORT EV 6-3208

CASH PRICES PAID FOR GENTLEMEN'S good used clothing. The Bazaar, 1317 Broad Street. EV 2-2814

WANTED — USED FURNITURE. Holland Bros. & Co. EV 3-0813.

WE PAY CASH FOR USED GOODS. Island Trading, 1415 Govt. EV 4-5354.

GRANDFATHER, ANTIQUE AND carriage clocks. EV 3-9251.

BEST DEAL FOR YOUR FURNITURE. Reliable Furniture. EV 3-6714.

COMICS BOUGHT.—ENCHANGED, 1239 Broad. Phone 385-3670.

FARMER'S AUCTION PICKS UP furniture, etc. Mon.-Fri. EV 6-4114.

WANTED—HIDE-A-BED IN GOOD condition. EV 6-4774, EV 5-8878.

WANTED—FIR TREES FOR WOOD. After 5, GR 8-3880.

84 SWAPS

1956 VOLKSWAGEN PANEL, SWAP for car or sell. Also 1950 Dodge panel; large bamboo shrub and Hallicrafters receiver. GR 8-4572.

SWAP '41 CHEV COUPE, VALUED at $100, for smaller car or motorcycle. GR 5-2883.

CENTENNIAL PAINTERS SWAP for what have you. We paint offices, stores, or homes. EV 4-5725.

WILL TRADE DOUBLE BED IN good condition for single. EV 4-0844.

90 PETS AND SUPPLIES

MOVED
Our kennels are now located on the Pat Bay Highway in Central Saanich. Dogs and cats boarded. Dogs groomed and clipped. MICHAEL WILLIAMS BOARDING AND TRAINING KENNELS. 474-2112.

THE GOOD SHEPHERD SHELTER. 4151 Borden. We have some lovely big dogs, preferably for good country homes. Great Dane, German Shepherd, Labradors. Well trained and gentle. GR 9-2213.

MOUNT VIEW PHARMACY: VIONate, Viobin plus complete vet line. Saanich water bills, B.C. Tel, B.C. Hydro bills paid. 3880 Carey Rd.

REGISTERED MALE IRISH SETter, 15 months, $75. Canis Haven Boarding Kennels, 795 Meaford Rd., Langford.

HARVEY'S PET FOOD — ALL meat, 2 lbs. for 35c. Harvey's Fine Meats, Ltd., 2709 Quadra at Hillside. EV 3-2031. EV 5-3955.

TRISANNA BOARDING KENNELS where your pet is pampered a little. Free pick-up and delivery. Cairn Terriers for sale. GR 4-2059.

JOYLAND BOARDING KENNELS, off Pat Bay Hwy. Individual kennels with runs, exercise field. GR 4-2301.

BLACK, ALSO ORANGE, SPAYED cats, kittens, to good homes. C.P.L., EV 4-9692, EV 5-2534, 10-5.

---

3 REGISTERED BEAGLE PUPpies. Reasonable. GR 8-3649 after 5 p.m.

MIRDINON REGISTERED SILVER poodle puppies. 1444 McTavish Road, Sidney.

7-MONTHS MALE GERMAN SHEPherd. All shots. Reasonable. Phone EV 5-3294.

MIXED BREED PUPS, SMALL: females $6, males $8. Also bantam chicks, 25c each. GR 9-1443.

PUREBRED RABBITS, NEW ZEAland Whites and Reds, $5 and up. Phone GR 8-4309.

PUG PUPPIES, REGISTERED, delightful pets or for show. GR 9-2089.

DER-ON-AIR POODLES
Champion sired puppies, boarding all breeds and clipping. GR 4-2300.

BABY BUDGIES AND CAGE. 331 Quebec St.

MINIATURE POODLES
Show; pet stock. 385-7109.

PUPPIES — REGISTERED GERman shepherd. EV 3-5182.

MELITA KENNELS OF CAIRN terriers. Puppies, $50 up. GR 9-2686.

ORPLID POODLE PUPPIES
12060 West Saanich Road. GR 5-2602.

REGISTERED LASSIE PUPS, $50 and up. GR 9-5395.

REGISTERED BASSET PUPPIES. GR 9-1346.

MUST SELL SIAMESE KITTENS. $10 to $15. EV 2-8859.

REGISTERED FEMALE BASSET pups. Vaccinated. GR 8-1142.

---

3 MONTHS, REGISTERED BLACK Poodle puppy. GR 7-2596.

BOARDING FOR SMALL DOGS. Pekingese Kennels. GR 9-6282.

SHEPHERD AND COLLIE PUPS, 7 weeks old, $5 and $10. 386-3923.

91 CHICKS, POULTRY, HATCHING EGGS

FOR SALE: 300 YOUNG CHICKens chicks and pullets, 3 to 15 weeks old. Live roasters, 15 weeks old. Assorted breeds. 462 Goward Road, GR 9-6674.

LIVE 10-WEEK-OLD MEAT BIRDS, average weight 3 lbs. $1 each. Phone GR 9-5744.

92 LIVESTOCK, SUPPLIES

WEANER PIGS, $12 IF SOLD BEfore Saturday, 634 Mount View Ave., Colwood.

MINK FARMER NEEDS HORSES and cows. Ph. anytime, GR 8-3085.

WANTED—BALED HAY, DELIVERed. Mattick's Farm. GR 9-1626.

HIDES, COWS, VEAL, LIVESTOCK of all kinds bought. GR 9-1697.

WESTERN SADDLES, EXTRA special, $85. Mexican Gift Shop.

HAY BALING, QUICK SERVICE. GR 9-4562. EV 4-0280.

FOR SALE—3½ ACRES OF GREEN standing oats. GR 7-3077.

FOR SALE—YOUNG PINTO GELDing. GR 8-4305.

99 NEW CAR DIRECTORY

HILLMAN, SUNBEAM, HUMBER, Rover, Jameson Motors Ltd., 740 Broughton Street. EV 4-1161.

LOOKING FOR A BETTER USED CAR — SHOP FIRST IN "AUTOMOBILES FOR SALE"

100 CARS FOR SALE

LOOK to EMPRESS
for the
BEST VALUE
in
USED CARS

SEE
DISPLAY
AD
PAGE
11

61 CORVAIR Monza. Four-speed transmission, custom radio, red $2495
61 ENVOY De Luxe Sedan. Only 7,000 miles $1695
60 VAUXHALL De Luxe Sedan. Grey $1595
60 MORRIS Oxford Station Wagon. Grey $1695
60 VAUXHALL Velox Six Sedan. Blue $1995
60 AUSTIN A55 Sedan. Blue $1495
59 RENAULT. Red $795
58 ZEPHYR Sedan. Coral $1395
57 AUSTIN A55 Sedan. Blue $995
56 MORRIS Isis Six Sedan. Grey $895
56 VAUXHALL Velox. Green $895
55 VAUXHALL Cresta. Green $895
55 VAUXHALL Velox. Brown $795
52 PONTIAC Catalina Hardtop. Radio, green $595
53 OLDS 88 Sedan. Automatic, green $695
59 DODGE Station Wagon. Green $1695
59 MERCEDES 220S Six Sedan. Green $2995
58 CHEVROLET Sedan. Blue $1695
56 BUICK 4-Door Hardtop. Automatic, radio, power steering, power brakes, red and white $1295
56 CHEVROLET Bel Air Sedan. Yellow, overdrive $1395
55 BUICK Special Sedan. Automatic, radio, power steering, green, two-tone $1095
56 PONTIAC Sedan. Green $1195
54 PONTIAC Sedan. Automatic, blue $795
54 METEOR Tudor. Blue $495
54 BUICK Century Sedan. Blue $745
53 BUICK Special Sedan. Blue $545
55 RAMBLER Sedan. Green $995
52 PACKARD Sedan. Blue $350
52 DODGE Sedan. Blue $275
52 CHEV Sedan. Red $175

NO TIME PAYMENTS
UNTIL LATE AUGUST
30-DAY EXCHANGE
30-DAY,
50-50 GUARANTEE
"A GOOD DEAL AND A GOOD DEAL MORE."
EMPRESS MOTORS
900 Fort Street
Phone 382-7121

SEE
PAGE 12
DISPLAY AD
NATIONAL MOTORS
EV 4-8174 819 YATES

$361,000.00
STOCK REDUCTION
$ $ SALE $ $
NATIONAL MOTORS
EV 4-8174 819 Yates

If you WANT Your Car SOLD NOW FOR CASH
Enquire MAYNARDS
Auctions
731-3 Johnson EV 4-5921

1952 PREFECT, VERY GOOD CONdition, $195 or near offer. Phone GR 9-6303 after 6 p.m.

'55 CHEV 2-DOOR BELVEDERE. A-1 condition. Sell or trade. Phone EV 6-3823.

NOTHING DOWN, $40 MONTHLY, 1955 BUICK, $995. ART'S CARS, BURNSIDE AT HARRIET.

1949 FORD 6-CYLINDER, WHITEwalls, radio and speaker. A-1 condition. $1,875. EV 3-7917.

---

56 MERCURY 4-DOOR. COMpletely power equipped. Immaculately clean. EV 3-7319.

---

52 AUSTIN SOMERSET SEDAN. Very good all-round condition. Full price $325. EV 5-6694, eves.

1950 HILLMAN. NO REASONABLE offer refused. EV 4-2649.

Radio Report

Thursday's Highlights

2.30 p.m.—Trans Canada Matinee looks at 300 Years of Punch—CBU.
7.30—Satin and Snuff, more popular songs adapted to 18th century style—CBU.
8.00—Soundings interviews people connected with the fight game to see if boxing really should be banned—CBU.
10.15—Film Festival review—CBU.
10.30—Assignment—CJOR.
11.00—Recorded Performance offers act 3 of Faust—CBU.

Thursday's News

9.00 a.m.—BBC News from London—CBU.
7.00 p.m.—CBC National News—CBU.
(Most stations carry news broadcasts every hour, either on the hour or on the half-hour.)

CJVI (990) Victoria	CKDA (1220) Victoria	CFAX (810) Victoria	CBU (690) Vancouver	CKNW (980) N. Westminster
CKWX (1130) Vancouver	CJOR (600) Vancouver	KIRO (710) Seattle	KXA (770) Seattle	KOMO (1000) Seattle

100 CARS FOR SALE

CHECK THESE
TREMENDOUS
VALUES!

61 ZEPHYR Convertible. In mint condition, 9,000 original miles. Bright and breezy $2395
58 FARGO ½-Ton Pickup, very, very clean $1295
59 VOLVO 544. Like new in every respect. Sensational performance and economy. Custom radio $1795
58 SUNBEAM Rapier, Hardtop. Guaranteed, one owner, just 24,000 miles. Custom radio, etc. $1595
57 ZEPHYR Sedan. Fully equipped. Spotless. Low mileage $1295
52 DODGE Hardtop. Exceptional in every way. Reconditioned in our shop $495
59 FIAT 600D. Offering top performance and terrific mileage $995
55 METEOR Ranch Wagon. Automatic trans. Custom radio. A beautiful unit $1295
53 CHEV Bel Air Sedan. Automatic trans, custom radio. Needs some paint $495
55 DODGE Regent. Push button automatic drive. Custom radio, Chrysler rebuilt engine. Original upholstery like new $795

6-Month Warranty
Low Down Payment
Easy Budget Terms

DAVID
MOTORS LTD.
Volvo-Fiat Dealer
1101 Yates, at Cook
EV 6-6168

TRADES ON THE
AMAZING
VOLKSWAGEN!

60 VAUXHALL Station Wagon, with radio, one owner $1695
57 CHEV 2-Door. Very clean, 2-tone paint, $1395
56 RAMBLER Super Sedan. Automatic transmission, Radio $1295
55 DODGE 6-cyl 2-Door Hardtop. Radio, black and white 2-tone $895

SPEEDWAY MOTORS
LTD.
VOLKSWAGEN DEALER
971 Yates EV 5-2415

HORWOOD BROS.
Morris - M.G. - Wolseley
ASK ABOUT OUR
ONE-YEAR
G.W. WARRANTY

62 MINI-MINOR Demonstrator. New car warranty $1425
60 WOLSELEY 6/99. Luxury at a low price $1895
54 CHEVROLET 2-Door. Very clean $695
58 MORRIS Oxford Station Wagon $1385
59 MORRIS Minor "1000" $1095
55 PREFECT. Very sound $595
55 CHEVROLET 6-cylinder $1095
55 PONTIAC 6-cylinder $1095

Ask about our low-priced transportation specials.
— BANK FINANCING —
OPEN EVENINGS
TILL 9 P.M.
810 Johnson Street EV 3-6113

1953 FORD SEDAN DELIVERY, A-1 condition, $600 or best offer. Phone EV 5-8028.

NOTHING DOWN, $34 MONTHLY—1955 CHEVROLET, $795. ART'S CARS, BURNSIDE AT HARRIET.

1962 HILLMAN, AUTOMATIC, 3,000 miles. Owner must sell. Trade and terms. GR 8-6020.

---

49 FORD COUPE, CUSTOMIZED. CAN BE SEEN AT 2092 BYRON STREET AFTER 5. $175.

'59 VOLKSWAGEN, consider trade. EV 3-7291.

'59 OLDSMOBILE '88' SEDAN. $395. GR 8-3283 after 6 p.m.

MK VII JAGUAR, IMMACULATE. To view, EV 5-2319.

100 CARS FOR SALE

OLSON MOTORS
VICTORIA'S X-CLUSIVE FORD DEALER
COMPARE THESE LOW-LOW PRICES

51 DODGE Sedan $149
51 CHEV. Hardtop $199
54 AUSTIN Sedan $249
53 DODGE Sedan $349
52 MORRIS Minor $399
53 PONTIAC Sedan $399
53 VAUXHALL Velox $399
54 METEOR Sedan $449
55 HILMAN Convertible $499
54 CHEV. Bel Air Sedan $599
56 DODGE Sedan $599
BUICK, AT, radio, PS $649
54 FORD Station Wagon $699
57 PLYMOUTH. Automatic $799
55 PLYMOUTH Suburban $799
55 AUSTIN Sedan $799
56 FORD Sedan $899
55 BUICK Sedan $999
54 BUICK Hardtop $999
55 BUICK 4-Dr. Hardtop $1099
56 BUICK Roadmaster $1099
56 OLDS Sedan. A.R.B $1299
56 MONARCH 4-Door. HT $1299
56 CHRYSLER. HT. A.R.S $1299
57 METEOR Ranch Wagon $1299
58 FORD Tudor $1399
59 RILEY 1.5 ..... $1299
57 METEOR Ranchero. Custom radio $1499
59 FORD Automatic $1699
59 VAUXHALL Velox. Custom radio $1899
62 CONSUL 315 ..... $1999

• COMMERCIALS •

51 DODGE Panel $99
56 FORD Sedan Delivery $899
57 MORRIS Van $699
56 MERCURY Panel, automatic $799
50 BEDFORD Van $1099
59 VOLKESWAGEN Panel $1299
61 FALCON Sedan Delivery $2199
62 ECONOLINE Bus $2599

MORE PROOF
NOBODY OUTVALUES
OLSON'S

THERE IS A
BETTER DEAL:
YOU GET IT AT
OLSON MOTORS
1036 Yates EV 4-1144

JAMESON
MOTORS LTD.
740 Broughton St.

60 RENAULT Sedan, showroom condition $1295
60 ZEPHYR Sedan, very clean $1595
55 RAMBLER Sedan. See this at $795
59 HILLMAN De Luxe Sedan $1295
58 HILLMAN Convertible. Special at $995
60 TRIUMPH Herald Sed. Like new $1095
61 METROPOLITAN Convertible $1695
60 VAUXHALL 4-Door Station Wagon $1695
61 HILLMAN, automatic, like new $1795
59 HILLMAN Husky Stn Wgn. One Owner $1195
57 PREFECT Sedan. One owner, 4-door $795

TRANSPORTATION
SPECIALS
$75. $295
740 Broughton St.
Open Evenings EV 4-1161

---

57 BUICK CONVERTIBLE, BLACK; radio, power; everything excellent condition, Victoria car, low mileage; approx. one-third of original cost. EV 4-9388, EV 5-4753.

NAVY MAN LEAVING TOWN. Must sell 1952 Pontiac Sedan; radio, heater, new tires, clean, good running condition, $350 or best offer. EV 3-2661.

1958 MORRIS MINOR. COMPLETELY overhauled, $850. EV 5-6167 evenings. View at Royalite Motor Sport, Oak Bay Avenue and Redfern.

1956 BUICK SUPER 2-DOOR BLUE hardtop, automatic, power brakes, steering, fully equipped, 40,000 miles. Leaving city. EV 3-1649.

1956 CHEV 4-DOOR SEDAN, 6-cylinder, stick, 34,300 miles. 4128 Elwood Ave., after 6.

---

57 VOLKSWAGEN DE LUXE. TOP condition. Best offer. EV 2-4598.

100 CARS FOR SALE

LOW PRICE
Car
CLEARANCE
SALE
No
DOWN PAYMENT

54 VAUXHALL $695
No Down Payment
$29 PER MONTH

53 AUSTIN $395
No Down Payment
$24 PER MONTH

54 FORD $795
No Down Payment
$33 PER MONTH

54 OLDS $595
Power Steering
Power Brakes
No Down Payment
$25 PER MONTH

53 BUICK $595
Convertible
No Down Payment
$25 PER MONTH

53 FORD $295
No Down Payment
$18 PER MONTH

52 DE SOTO $395
No Down Payment
$24 PER MONTH

52 DODGE $395
No Down Payment
$24 PER MONTH

48 DODGE $145
No Down Payment
$9.50 PER MONTH

ENSIGN MOTORS
LTD.
Quadra at Pandora
EV 5-9761 EV 5-9762

SUBURBAN
MOTORS LTD.

—S—

61 METEOR 4-Dr Sedan. Sunlight yellow. Low mileage $2395

—U—

60 BUICK 4-Dr H/T, automatic. Usual GM appointments $2895

—B—

61 COMET Sedan. One owner. Low mileage, top condition $2695

—U—

60 ZEPHYR Sedan. Heater, defroster. Good family car. Only $1895

—R—

59 METEOR. Automatic. 24,000 carefully driven miles. Completely equipped. Two-tone $1895

—B—

59 VOLKSWAGEN. 13,000 easy miles. A top car throughout $1395

—A—

55 MORRIS Minor. Rebuilt motor. A good car for Mama. Priced to go at $695

—N—

54 NASH Sedan. Low-priced economy here. Yours for $295

53 FORD Sedan. Heater, radio, 2-tone. Take it away for $245

SUBURBAN
MOTORS LTD.
EV 6-6131
3377 DOUGLAS

A A A A AND A A A A
BUY OF THE WEEK

60 Volvo 1228, 4-dr Sedan. Radio, w-walls, like new $2,245
60 Singer Gazelle, 12,000 mi. $1,545
60 Morris 1000 Convert. AT $1,245
53 Hillman Convert. $545
53 Pontiac, AT, p/steer, radio $595
57 Chev Sed., AT, radio $1,475
53 Chev. Cpe., radio $545

A & A CARMART
2644 Quadra. Opp. Safeway. EV 6-2712

VANGUARD—1954
Don't let anyone fool you! This is a terrific buy. One-owner car, engine mechanically sound; body in good shape. Illness forces sale for $195 only. Come, see and buy at 3025 Balfour. EV 3-6211.

SACRIFICE SALE
1959 Mercury, all power, radio, etc. one owner, $2200. Will finance. EV 5-3979.

'27 T ROADSTER PICKUP. LESS engine and transmission. $100 firm. GR 7-2976.

'53 CHEV. CONVERTIBLE; '56 Volkswagen de luxe. Offers. 400 Esquimalt Road.

A REAL BUY — 1957 ZODIAC, 2-tone green, custom radio, one owner. Ful price $1,195. 477-3924.

HILLIARD ARENA SERVICE
1930 Blanshard—used cars—EV 3-7811

100 CARS FOR SALE

PLIMLEY
WARRANTED CARS

61 CHEV Bel Air, ATR, 4-dr $2,495
61 PONTIAC $2,495
61 AUSTIN 850 ..... $1,395
60 VAUXHALL Velox, black, R. $1,895
60 RENAULT $1,255
59 AUSTIN A55, MK11 ..... $1,395
59 VOLVO, R. $1,760
59 CONSUL $1,550
59 ZEPHYR $1,595

1959 SPRITE
Radio, Hard and Soft top, perfect condition.
$1,495

58 HILLMAN $1,095
58 AUSTIN A-55 ..... $1,195
58 NASH Met. $1,295
58 RAMBLER $1,695
57 BUICK 2-dr., H.T.R. $1,895
57 OLDS 88 2-dr. H.T.R. $1,795
57 HILLMAN Husky $795
57 NASH Met. $1,095

1957
DODGE Suburban
$1,295

56 DODGE Custom Royal $1,095
56 V.W. De Luxe $895

1956
PLYMOUTH Stationwagon
St. trans., six cyl.
$995

54 ZEPHYR $695
54 FORD $735

1954
DODGE Hardtop
2-dr., radio
$795

53 NASH, pulmanized $445
53 PONTIAC $595
53 HILLMAN $495

1953 CHEV Bel Air
Automatic Trans., Radio
Beautiful Condition
$695

PLIMLEY
1010 Yates St. EV 2-9121

T-E-L-M-A-C
No Money Down
C-O-M-P-A-C-T C-A-R-S

'50 PREFECT Sedan $125
'49 AUSTIN Sedan $145
'51 HUMBER Sedan $345
'52 CONSUL Sedan $395
'54 HILLMAN Sedan $455
'54 BORGWARD 2-dr $545
'54 VANGUARD Sedan $595
'59 LLOYDWAGEN $645
'55 OXFORD Sedan $695
'51 JAGU

100 CARS FOR SALE

P
A
CHRYSLER
I
F
I
PRODUCTS LTD.

EVERY DAY LOW PRICES!
$ $ $
VALUE
$ $ $

TODAY'S SPECIAL
SAVE $ $ $

54 VAUXHALL Velox. 6 cylinder. Top condition. WAS $895.
PACIFIC $ $ $
Saving Price $495

60 ZODIAC Sedan, tutone. One owner. Top condition. WAS $1795.
PACIFIC $ $ $
Saving Price $1695

60 ZEPHYR 6-cylinder Sedan. WAS $1745.
PACIFIC $ $ $
Saving Price $1595

59 ZEPHYR Sedan. Custom radio. One owner. Top condition. WAS $1695.
PACIFIC $ $ $
Saving Price $1495

57 CONSUL Sedan. 6-cylinder. Top condition. WAS $1295.
PACIFIC $ $ $
Saving Price $1095

BRAND NEW 1962 SIMCA "3". Completely equipped. WAS $1995.
PACIFIC $ $ $
Saving Price $1745

59 VAUXHALL Cresta Sedan, 6-cyl. Top condition.
PACIFIC $ $ $
Saving Price $1595

58 PONTIAC Sedan. V-8, automatic. Power steering, two-tone paint, in top condition.
PACIFIC $ $ $
Saving Price $1695

59 AUSTIN A-40 Sedan. 4 cylinder economy. One owner. Top condition.
PACIFIC $ $ $
Saving Price $895

58 METEOR Sedan. 6 cylinder. Tutone. In top condition.
PACIFIC $ $ $
Saving Price $1495

57 AUSTIN A-95 Sedan. 6 cylinder. Tutone.
PACIFIC $ $ $
Saving Price $995

56 PLYMOUTH Sedan. 6 cylin. Tutone. Radio.
PACIFIC $ $ $
Saving Price $795

55 AUSTIN A-30 Sedan. Top condition.
PACIFIC $ $ $
Saving Price $495

56 CHEVROLET 2-door Hardtop with continental kit. Automatic transmission, custom radio. Tutone. Whitewalls.
PACIFIC $ $ $
Saving Price $1295

54 MONARCH Sedan, V-8. Standard transmission. Custom radio.
PACIFIC $ $ $
Saving Price $695

55 VAUXHALL Velox Sedan. 6 cylinder. Tutone.
PACIFIC $ $ $
Saving Price $695

54 CHEVROLET Sedan. 6 cylinder economy.
PACIFIC $ $ $
Saving Price $355

53 HILLMAN Convertible. 4 cylinder economy.
PACIFIC $ $ $
Saving Price $245

53 DODGE Sedan. 6 cylinder, automatic. Tutone. Good condition.
PACIFIC $ $ $
Saving Price $395

50 VANGUARD Sedan. 4 cylinder. Transporation Special.
PACIFIC $ $ $
Saving Price $50

60 MERCURY Monterey Sedan, V8, automatic. Power steering, power brakes, custom radio, whitewalls. One owner.
PACIFIC $ $ $
Saving Price $2695

• STATION WAGONS •

61 VALIANT Station Wagon. 4-door. Push-button, automatic drive. Custom radio. Gleaming black. White sidewalls.
PACIFIC $ $ $
Saving Price $2595

59 PLYMOUTH 4-door Station Wagon. 6 cylinder, automatic. Radio. One owner. In showroom condition.
PACIFIC $ $ $
Saving Price $895

57 DODGE Sedan. V-8, standard transmission. Tutone. Radio.
PACIFIC $ $ $
Saving Price $2095

57 PONTIAC 4-door Station Wagon. V-8 automatic, custom radio. Tutone. One owner. Low mileage.
PACIFIC $ $ $
Saving Price $1595

59 AUSTIN Stn. Wagon. 4 cylinder economy.
PACIFIC $ $ $
Saving Price $895

54 MERCURY 9-Passenger Station Wagon, V-8, automatic. Cust. radio. Top condition.
PACIFIC $ $ $
Saving Price $895

56 DODGE Station Wagon. 6-cyl., standard transmission. Good condition. Was $1095.
PACIFIC $ $ $
Saving Price $895

LOOK FOR THE TWIN SIGNS AT
P
A
CHRYSLER
I
F
I
PRODUCTS LTD.
YATES AT COOK
Phone EV 6-2411

100 CARS FOR SALE

P
A
CHRYSLER
I
F
I
PRODUCTS LTD.

EVERY DAY LOW PRICES!
$ $ $
VALUE
$ $ $

TODAY'S SPECIAL
SAVE $ $ $

53 CADILLAC Sedan. V-8 automatic. Power steering, power brakes, custom radio. Immaculate condition.
PACIFIC $ $ $
Saving Price $995

FAMILY SAFE CARS

61 DODGE V-8 Automatic Sedan. Custom radio, whitewalls. One owner. Top condition. WAS $2895.
PACIFIC $ $ $
Saving Price $2695

56 DE SOTO Sedan, V-8. Automatic, power steering, power brakes, custom radio. 2-tone, whitewalls. One owner. Immaculate condition. WAS $1695.
PACIFIC $ $ $
Saving Price $1295

59 CHEVROLET Tudor, 6 cylinder economy, custom radio, heater, defroster.
PACIFIC $ $ $
Saving Price $1695

58 MERCURY Park Lane 2-Door Hardtop. Power steering, power brakes, power seats, power windows. Custom radio, tutone WSW. Top condition.
PACIFIC $ $ $
Saving Price $2495

58 PONTIAC Sedan. V-8, automatic. Power steering, two-tone paint, in top condition.
PACIFIC $ $ $
Saving Price $1695

58 METEOR Sedan. 6 cylinder. Tutone. In top condition.
PACIFIC $ $ $
Saving Price $1495

57 AUSTIN A-95 Sedan. 6 cylinder. Tutone.
PACIFIC $ $ $
Saving Price $995

56 PLYMOUTH Sedan. 6 cylin. Tutone. Radio.
PACIFIC $ $ $
Saving Price $795

55 AUSTIN A-30 Sedan. Top condition.
PACIFIC $ $ $
Saving Price $495

56 CHEVROLET 2-door Hardtop with continental kit. Automatic transmission, custom radio. Tutone. Whitewalls.
PACIFIC $ $ $
Saving Price $1295

54 MONARCH Sedan, V-8. Standard transmission. Custom radio.
PACIFIC $ $ $
Saving Price $695

55 VAUXHALL Velox Sedan. 6 cylinder. Tutone.
PACIFIC $ $ $
Saving Price $695

54 CHEVROLET Sedan. 6 cylinder economy.
PACIFIC $ $ $
Saving Price $295

54 DODGE 6-cylinder Sedan. Top condition.
PACIFIC $ $ $
Saving Price $495

53 FORD Sedan. Automatic, V-8, in good condition. Was $595.
PACIFIC $ $ $
Saving Price $395

LOOK FOR THE TWIN SIGNS AT
P
A
CHRYSLER
I
F
I
PRODUCTS LTD.
YATES AT COOK
Phone EV 6-2411

100 CARS FOR SALE

M M M M M M M M M M
M MORE M
M VALUE AT M
M MORRISON'S M
M M
M 61 PONTIAC
M TEMPEST M
M Fully equipped. M
M Was $2795. Now $2595 M
M 61 CORVAIR M
M Radio, heater, turn M
M signals, whitewalls. M
M Was $2395. Now $2195 M
M 60 CORVAIR M
M Radio, heater, turn M
M signals, whitewalls. M
M Was $2095. Now $1895 M
M 60 CHEVROLET M
M SEDAN M
M Radio, heater, turn M
M signals, whitewalls. M
M Was $2195. Now $1995 M
M 59 BUICK 2-Door M
M Hardtop M
M Fully power M
M equipped. M
M Was $2595. Now $2395 M
M 59 DODGE M
M Radio, heater, turn M
M signals, whitewalls. M
M Was $1495. Now $1295 M
M M
M AND REMEMBER M
M OUR M
M "PEACE-OF-MIND" M
M PACKAGE M
M M
M * All Cars Safety- M
M Laned M
M * GM Reconditioning M
M M
M * All Cars Clearly M
M Priced M
M * 30-Day 50-50 Warranty M
M M
M * 6-Mon. 15% Warranty M
M M
M * Free Life Insurance M
M * 15-Day Exchange M
M Privilege M
M * Free 6-Mon. Lubes M
M * No Down Payment M
M to Good Credit M
M Risks M
M M
M 60 METEOR M
M 6 cyl. Radio, heater, M
M automatic transmission, two-tone, M
M whitewalls. M
M Was $2295. Now $1995 M
M 60 LARK M
M CONVERTIBLE M
M Radio, heater, turn M
M signals, whitewalls. M
M Was $2395. Now $2195 M
M 59 OLDS HARDTOP M
M Fully power M
M equipped. M
M Was $2595. Now $2395 M
M 56 MONARCH M
M Fully power M
M equipped. M
M Was $1395. Now $1195 M
M 55 BUICK M
M Radio, heater, automatic trans., 2-tone. M
M turn signals, whitewalls. M
M Was $1195. Now $995 M
M 57 BUICK M
M Fully power M
M equipped. M
M Was $1695. Now $1495 M
M M
M OPEN EVENINGS M
M TAKE A LOOK M
M AT THESE M
M TRUCKS M
M M
M 59 CHEVROLET M
M ½-Ton Pickup M
M Heater, turn signals. M
M Was $1695. Now $1495 M
M 59 GMC ½-Ton M
M Pickup M
M Heater, turn signals, with box M
M Was $1595. Now $1495 M
M 61 CORVAIR M
M ½-Ton Pickup M
M Heater, turn signals. M
M Was $2395. Now $2195 M
M 52 MORRIS M
M ½-Ton Pickup M
M Heater, turn signals M
M Was $395. Now $295 M
M M
M EASIEST TERMS M
M NO PAYMENTS M
M UNTIL LATE M
M AUGUST M
M M
M • • • M
M CHECK THESE M
M COMPACTS M
M M
M 61 HERALD M
M Heater, turn signals. M
M Was $1695. Now $1395 M
M 58 VAUXHALL M
M De Luxe M
M Heater, turn signals, whitewalls. M
M Was $995. Now $895 M
M 59 FIAT Station M
M Wagon M
M Heater, turn signals, radio, 2-tone, M
M whitewalls. M
M Was $1195. Now $995 M
M 53 VAUXHALL M
M Heater, turn signals. M
M Was $695. Now $495 M
M 53 CONSUL M
M Heater, turn signals, whitewalls. M
M Was $695. Now $495 M
M 54 HILLMAN M
M Heater, turn signals. M
M Was $395. Now $395 M
M M
M MORRISON'S M
M HAVE M
M 20 M
M Older Model M
M Transporation M
M Specials M
M Priced from $75 to M
M $395. These are all M
M mechanically sound M
M and would make M
M ideal second cars. M
M M
M Island's Largest and M
M Busiest Dealer M
M M
M MORRISON M
M CHEVROLET- M
M OLDSMOBILE M
M LTD. M
M 940 Yates. EV 3-1108 M
M M
M M M M M M M M M M

The Daily Crossword Puzzle

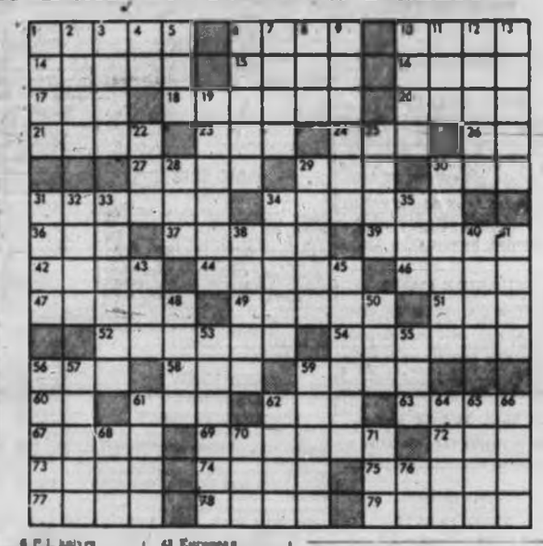

ACROSS
1 Rob
6 Malt beverage
10 Drone
14 Dent
15 Mr. Harbage
16 "Lady of the ....."
17 Adroit
18 Adrift
20 Spoken
21 Cruising
23 King Arthur's leave
24 Suitable
26 Therefore
27 Man's nickname
29 Euclid working
30 Writing implement
31 Party element
34 Kind of music reproduction
36 Fast
37 Adhesive
39 Amorous stare
42 Breathing sound
44 Spirited horse
46 Scoff
47 Greek island
49 Urge forward
51 Against
52 Doctrine of conduct
54 Mourn greatly
56 ..... Francisco
58 Lifetime
59 A fop
60 Public notice
61 Tree
62 Cultivated flower
63 Snatch
67 Come to earth
68 Entertains
72 Possessive pronoun
73 Old
74 Classify
78 Extreme
79 Night moisturizer
74 Singer Martin
79 Expression of disdain

DOWN
1 Portico
2 Marbles
3 Anglo-Saxon slave
4 To the same extent
5 Meadow
6 P.I. haves
7 Type of collar
8 Greek letter
9 Turn
10 Narrow aperture
11 Automobile
12 Official decree
13 Cantaloupe, e.g.
19 Brawl
22 Play a part
25 Fine cloth, form
28 Mauzen
29 Precipitous
30 Law enforcers
31 Grape refuse
32 Edible seaweed
33 Grave
34 Cherks
35 Size of coal
38 Set of steps
40 Black
41 Lease
43 European Theatre of Operations (abbr.)
45 Mistend
48 Time periods
50 Young male
53 Terrified
55 Air oil heating
58 Vegetable dish
62 Proverb
66 Powdery
68 Appendix
69 Be on fire
64 Actress Lillian
65 Emanation
66 "A ..... bright, moonlit night"
68 England
70 Bovine sense
71 Eat late meal
76 Landing Ship (abbr.)

Answer to Previous Puzzle

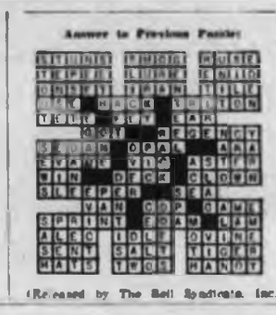

(Released by The Bell Syndicate, Inc.)

100 CARS FOR SALE

2 - DOOR HARDTOPS
1960 MERCURY, Auto, power steering, radio, beautiful 2-tone grey. Immaculate $2995
1958 FORD, AT, radio, brown and tan $1795
1953 CHEV HT. AT, radio, smart red and white $795
MIDTOWN AUTO SALES
847 Yates EV 6-1023

UNITY USED CARS
59 ZODIAC Sedan $1495
56 BUICK Tudor $1295
56 CHEVROLET 4-Door Station Wagon, Automatic $1045
56 MONARCH Convertible, Full power $1445
59 RENAULT Automatic $1095
58 FORD Fairlane Tudor, Automatic $1195
55 METEOR Tudor $695
55 D.K.W. 3-Door station Wagon, Automatic $895
MANY OTHER MAKES AND MODELS.
854 Pandora EV 6-3621

MOONEY & SONS
54 LAND ROVER, 4-wheel drive $850
54 CHEVROLET Bel Air $700
54 STUDEBAKER Coupe ..... $[illegible]
57 PLYMOUTH Sta. Wgn $1,000
58 EDSEL 2-Door Hardtop $1,095
SAVE AN EXTRA $50
Along prices will be reduced $50 each if you come in and see these cars this week!
TRADE AND TERMS
938 FORT EV 3-4177

"MIDDLEY BROS."
YOUR EXCLUSIVE
SIMCA — NSU — PRINZ
SALES - SERVICE - PARTS
• SPECIALS •
52 MORRIS Minor $449
60 MORRIS Minor $1195
58 ZEPHYR Sedan $1495
59 VOLKS De Luxe $1295
1456 QUADRA EV 5-9924

1956 AUSTIN A-50 SEDAN. DARK green, well cared for, generally in good condition, engine tune, new exhaust pipe. For sale by owner. EV 4-3236 or EV 6-6277.

OFFERS
1959 Buick 2-dr H.T. Turbo transmission, 2-tone, low mileage. At Tedy's B.A. Service, Johnson St. bridge.

57 VOLKSWAGEN CUSTOM SEDAN. German AM-FM radio, seat belts, one owner, 33,000 miles. A. T. Forbes, Box 1, Cobble Hill.

61 LATE MODEL RENAULT DAUPHINE $1,350 cash or best offer. Ph GR 4-1639.

NOTHING DOWN $43 MONTHLY—1956 BUICK, $1495. ART'S CARS, BURNSIDE AT HARRIET.

GOING TO EUROPE, MUST SELL '58 Hillman, $295 or best offer. GR 2-2982.

NOTHING DOWN, $10 MONTHLY—1960 ANGLIA, $995. ART'S CARS, BURNSIDE AT HARRIET.

'57 4-DOOR STANDARD 6 FORD or '58 Plymouth, automatic 6, 8; owner, best offer. EV 6-3256.

NOTHING DOWN, $12 MONTHLY—1954 ZEPHYR, $495. ART'S CARS, BURNSIDE AT HARRIET.

REPOSSESSED AUTOMOBILES from $17 per month. Acceptance Co. must sell. EV 3-1464. EV 5-2319.

LUNDS CAR AUCTIONS
PHONE FOR PARTICULARS
938 FORT EV 6-2838

1959 SIMCA FOR SALE. LOW mileage. EV 3-4879, after 5 p.m.

'57 PLYMOUTH, BEST OFFER takes. 982 Old Esquimalt Rd., eves.

1959 PONTIAC, GOOD CONDITION, $1300 or nearest offer. GR 7-8501.

1957 VANGUARD. GOOD CONDITION. [illegible] Phone before 4 p.m.

101 FOREIGN IMPORT AND SPORT CARS

FUN FOR THE SUN—MGA ROADSTER, red, immaculate condition, new tires, reconditioned engine, $1,300 or best offer. EV 2-6401 or EV 5-6891.

BRITISH MOTORS, B.M.W. CARS, parts, service. 2049 Douglas Ph. EV 4-7843.

106 TRUCKS

McBEAN TRUCK & EQUIPMENT LTD.
International Trucks
SPORTSMAN SPECIAL — Near new International Travelall, blue and white, 4-door, V-8 std. transmission, heavy duty suspension, progressive rear springs, pulmanized. Special $1,295
1955 CHEV. Panel—Good shape $895
1957 FARGO Panel $995
1954 PLYMOUTH Station wagon. Nice condition $675
1952 FORD Panel—Runs and looks good $450
Trades Financing Arranged
517 Herald Street EV 6-3551

TRUCKS
½ to 5-ton pickups, flatdecks, dumps, tandems. Also boats and motors. Dougherty Service Station, opposite Arena.

1956 INTERNATIONAL PICKUP, long box, A-1 condition, radio. 5345 Jones Bros., Quadra at Johnson. EV 3-2212.

NOTHING DOWN, $13 MONTHLY, 1951 PICKUP, $295. ART'S CARS, BURNSIDE AT HARRIET.

1955 INTERNATIONAL R-185 MODEL 4-ton, single 372 motor. $750. Phone EV 3-6444.

1956 AUSTIN VAN, IN EXCELLENT condition, very low mileage. Can be seen at 2721 Quadra St. EV 3-4048.

NOTHING DOWN, $23 MONTHLY, 1956 THAMES PANEL, $695. ART'S CARS, BURNSIDE AT HARRIET.

1961 FORD TRUCK, F-250 NEW condition. GR 8-6943.

ECONOMICAL TRANSPORTATION, 1955 Thames van, $350. GR 8-3438.

MUST SELL, 1954 FORD 4-TON, 6 yard dump. Offer. GR 7-2164.

106 TRUCKS

DOMINION MOTORS
Blanshard and Cormorant
EV 5-3012
• • •
BRAND NEW
MOBILE CAVEMAN
CAMPERS
• • •
USED TRUCK CENTRE
61 CHEV. 1-Ton, dual wheels, livestock body $2,995
59 GMC PICKUP Radio, WSW, excellent $1795
58 VW ½-Ton Pickup $1,095
57 AUSTIN Van, Dual gas tune unit, for camping, delivery, etc. $795
56 THAMES Panel, clean $695
56 V8 Window Van with seats $1,095
56 DODGE PICKUP 1-ton condition $975
56 MERCURY "300" Truck with cattle box $1,595
54 MERCURY Pickup $975
55 MORRIS Van $795
55 CHEV ½-TON PICKUP Excellent $995
50 DODGE Panel $395
50 FORD Pickup $195
50 FORD 1-Ton Flatdeck $495
• USED CARS •
57 MORRIS Minor, like new $795
54 PLYMOUTH 2-Dr., radio, heater $545
53 CHEV. Sedan $425
51 AUSTIN Sedan $195
OPEN TILL 8 P.M.

107 PARTS, TIRES AND ACCESSORIES

Your Car's "Heart" is the
BATTERY
For a strong, sure start every time get an "ACME"
12 VOLT BATTERY
$12.75 Ex.
Delivered and Installed
FRANCIS BATTERY & TIRES LTD.
Retreading Specialists
1412 Quadra Street EV 3-7083

BILL'S AUTO PARTS
Now 4 Station Teletype Parts Location System
Instant Contacts Victoria, Chemainus, Nanaimo, Alberni
Full line of rebuilt and used parts. Body parts for most 30-58 cars. 978 Viewfield Rd. EV 5-4122

"TRAILER HITCHES"
Models to fit all makes and types ..... $5.95 and up
D & D TIRE
Victoria Duncan

GOOD STOCK OF USED TIRES, most sizes.
Sandy's Auto Parts
1013 View St. EV 5-4473

LANGFORD AUTO WRECKERS
1074 COLDSTREAM GR 8-2888

ALL SIZES USED TIRES
Davie Jack. 1311 Quadra. EV 3-4821

ISLAND AUTO PARTS
538 David St. EV 3-9879

TWO 6-PLY 7.50x17 TIRES, 1 carrier rack. Phone Duncan 746-7096.

AL'S AUTO PARTS CARS TO 34. 214 Dunsmuir. EV 3-8528.

Winning Contract

Both teams bid easily to six hearts in this World Championship deal, but it is not easy to find the line of play which gives declarer the maximum chance. Cover up the East-West hands and plan the play after the lead of a low club.

The bidding was straightforward and sound. North would have been wrong to launch into any immediate slam effort. The economical jump-shift to two spades prepares the way for a slam and allows North to collect more information on the way. The rebid of three hearts by South almost certainly shows a six-card suit, for with only five, some alternative bid would have been available.

South took two club tricks in dummy, discarding a spade. He then played the heart king, with the idea of guarding against all four trumps in East's hand.

A second heart was led to the ace, leaving West with the queen. Declarer now had to rely on the spade finesse. He led the jack, covered by the king and ace, and established the thirteenth spade for a diamond discard.

This bidding and play was by the British pair, Gardener and Rose. Mathe, for North America, also played six hearts after opening with two hearts—a weak two bid. He found an even better line of play.

As before, the two club winners were cashed and a spade discarded. Then a low heart was led to the ace and ten finessed. This may look like second sight or inspired guesswork, but in fact it was a carefully reasoned play. If the ten had lost to the doubleton queen, East would have been endplayed. Whatever he returns is to South's advantage, and the contract is likely, although not certain, to be made.

As the cards lay, Mathe's play made all 13 tricks and gained one match point for North America.

(Released by Associated Newspapers)

Vul: None

NORTH
♠ A Q 9 3
♡ K 10 2
♢ K J 7 3
♣ A K

WEST
♠ K 8 4
♡ Q 7 3
♢ 10 8 4
♣ Q 9 7 2

EAST
♠ 10 6 2
♡ 5
♢ Q 6 2
♣ J 10 6 5 3

SOUTH (D)
♠ J 7 5
♡ A J 9 8 6 4
♢ A 9 5
♣ 4

The bidding

South	West	North	East
1♡	Pass	2♠	Pass
3♡	Pass	4 N.T.	Pass
5♡	Pass	5 N.T.	Pass
6♣	Pass	6♡	All Pass

Opening lead ♣ 2

107 PARTS, TIRES AND ACCESSORIES

BE SURE
BE SAFE
BE SENSIBLE
The cost of a Goodyear retread is ½ the cost of a new tire.
VICTORIA TIRE LTD.
Government at Herald EV 2-8184

NOW DISMANTLING
32 CHRYSLER V-8 - 37 Ford V-8
38 AUSTIN A-40 — 39 SIMCA 8 — 39 FORD — 39 CONSUL, 50 MG.
EV 6-3641 — 420 Bay — EV 6-1913
Victoria English Car Wrecking Ltd.

Specials in Rebuilt
Transmissions and new gears
CLARKE'S AUTO PARTS
2393 Douglas EV 3-7723, EV 3-9041

50 VOLVO, MICHELIN X TIRES, 56 Ford, 56 Volkswagen, '57 Ford, '54 Dodge, 56 Volkswagen, 56 Edsel, 54 Ford, '55 Olds, '56 Prefect, 59 Chev, '55 Dodge, '54 Ford, '53 Olds, '49 Monarch, '53 International. Victoria Auto Wreckers. Open Sunday. EV 3-9444.

MILLSTREAM AUTO WRECKING
Parts, Storage and 24-hour Emergency Towing Service
GR 8-6821 2330-2330 Millstream Rd.

108 AUTO REPAIRS, SERVICE, TOWING

FAST, TOP QUALITY RADIATOR repairs, body work and painting at Morrison Chevrolet Oldsmobile Ltd. Yates at Quadra. EV 3-1108.

TRANS-WILL, YOUR AUTOMATIC transmission specialists. EV 4-3651.

YOUR VOLKSWAGEN SPECIALists at Burnside Texaco EV 4-5912

DOWMAN'S SERVICE. EV 3-1411
• Low-Cost Automatic Repair •

109 AUTO BODY WORK AND PAINTING

MOONEY'S FOR FENDER REpairs, auto paint spraying, interior trim and covers, frame straightening, wheel alignment. 887 View St. opt Fort St.

110 AUTO FINANCING and INSURANCE

GARDNER Agencies Ltd.
Real Estate — Insurance
319 Scollard Bldg.
EV 5-1448

MINORS—CAR INS.
J. W. BUCKLER INS. AGENCIES
A. Sheard 319-743 Yates EV 3-7164

111 TRAILERS and TRAILER PARKS

ESTA-VILLA
The ultimate in a quality Mobile Home. On display 60'x10' 2-bedrooms. Westinghouse washer and dryer, refrigerator, full size 30" range. Smart modern decor.
HERE NOW
New expanded 60' Terry Pickup Coaches.
BOB'S TRAILER SALES
Opposite T & C Centre EV 6-3023

16' SPORTSMAN HOUSE TRAILER, complete with toilet, range, icebox, heater, convertible dinette. Trailer sleeps four. Only $1,895. Phone EV 4-1619 evenings.

29' TRAILER, IMMACULATE CONdition, 4-piece bath, separate bedroom, awning. Top buy. $7,000. GR 8-1046.

COLLAPSIBLE ALUMINUM CAMPing trailer, sleeps 4, $250. Consider trade. EV 3-1638 or EV 5-4194.

FOR RENT, 16-FT. TRAILER. EV 3-4736 or GR 8-1038

111 TRAILERS and TRAILER PARKS

ANNOUNCEMENT
Triangle Trailer Sales, appointed Vancouver Island Dealer for another Canadian-built product, Majorway, Choose a Majorway Camp Coach, featuring a fiberglass top for lightness on your pickup. Beautifully finished interiors, is a Favourite in stock, also available 8 ft. De luxe and 10 ft. De luxe. Also just arrived, 13 ft. Aloha Split level trailer, sleeps 5.
Triangle Trailer Sales
GR 8-3921 Res EV 4-8436

JUST ARRIVED
Another load of Tro-Pee travel trailers. See the 16 ft. Deluxe model at $1,295 and the new 10-ft. model with electric brakes and toilet at only $1,195.
HURRY THESE GO FAST!
Tote-em Trailer Sales
8 miles North on Highway 1.
GR 8-1041
Open every day—Sites under lights.

AN IDEAL LIGHT CAMPING trailer, easy to tow, teardrop style, foam rubber mattress, excellent cooking, camp stove, $395 cumming. EV 3-8238.

BLUE BONNET COACH MFG. LTD. Cor. Millstream and Trans-Canada GR 8-2314

UTILITIES $15 FOR BOATS $10. Alta, 234 Dundas. EV 3-8233.

'58 NASHUA, FULLY FURNISHED TV. $1,395. GR 8-4293.

112 CARS AND TRUCKS WANTED

$ CASH $
IMMEDIATELY
You can rest assured
We give Highest Prices
for Good Clean Used Cars!
PACIFIC CHRYSLER LTD.
Yates at Cook EV 6-2411

CASH FOR YOUR CAR
You Can Sell or Trade Them
MOONEY & SONS
938 Fort EV 3-4177

SMALL CARS
TELMAC MOTORMARKET, 840 Fort

WANTED FOR CASH
Used cars and pickups
JONES BROS. corner Jackson and Quadra. Phone EV 3-2212
Eric Jones EV 3-6287
Hugh Bell EV 2-8372

DOMINION MOTORS LTD
Victoria's Used Truck Centre
PAYS HIGHEST CASH PRICES
For Your Used Trucks. EV 5-3012

NEED CLEAN USED CARS
Before Selling Consult Us
NATIONAL MOTORS
EV 4-8174 819 Yates

Before Selling Your Car
CONSULT MORRISON'S
Yates at Quadra EV 3-1108

TOP CASH FOR GOOD CARS
A & A CARMART
2644 Quadra opp. Safeway. EV 6-2912

WANTED—1953-56 or 57 CHEV 4-door standard 6. Must be in excellent condition. GR 7-4589.

57-61 VOLKSWAGEN DE LUXE. Must be in good condition. EV 6-4774 or EV 3-9478.

SPOT CASH FOR YOUR CAR
Capri Motors, 1039 Yates EV 3-3512

SELLING? SEE ART'S CAR SALES BURNSIDE at HARRIET. EV 3-[illegible]

WANTED, 56-57 M.G. OR AUSTIN Healey. GR 7-1467.

115 MOVING and HAULING

AVIS RENTS 1, 2 AND 3-TON MOVing vans, pickups and panels. Only personal driver's license required. 840 Douglas. EV 3-7131

FREE ESTIMATES ON LOCAL and long distance moves. Call EV 2-3876 evenings.

LOVELY ROOM, NEW HOME. Kitchen facilities. EV 6-1937.

116 HOTELS

Ritz Hotel, 710 Fort Street
FURNISHED APARTMENTS AND ROOMS — EV 3-1021
Elevator Service Permanent Transient

DEVONSHIRE HOUSE, IN SHOPping and theatre street, clean, moderately-priced rooms; kitchens available; permanent or transient. 756 Fort Street. EV 3-9128.

SEVERLEY HOTEL
In city centre. Moderate rates. Housekeeping rooms. TV in lounge. Transient and permanent guests. 734 Yates. Phone EV 4-6621.

YORK HOTEL
Clean, respectable housekeeping rooms. Weekly, monthly. 711 Johnson St. EV 5-8029.

117 COTTAGES, CAMPSITES, SUMMER RESORTS

MALAHAT POOL AND PLAYground. Holiday campsite and picnic area, heated swimming pool, wading pool for small children. Opening July 1. See our sign 17 miles from Victoria on Malahat Drive, Cobble Hill. 743-3088.

PROSPECT LAKE—CONVENIENT lakefront home for July. All conveniences. $65.50 week. C. G. Heisterman & Co. Ltd., 1121 Blanshard Street. EV 3-4161.

GLINZ LAKE CAMP FOR RENT. All facilities. $1 per day per person (min. $25). GR 8-1258.

COMFORTABLE COTTAGE ON half Spring, sleeps 6, $35 per week. EV 6-7882.

PROSPECT LAKE COTTAGE. August, $30 per week. EV 2-9828.

119 TOURIST ACCOMMODATION

CLEAN ROOMS, QUIET RESIdence, close to facilities, bus, city. All found. Reasonable. Adults only. EV 2-4567.

LEAVE YOUR SMALL CHILDREN in my nursery while you enjoy your holiday, also sleeping room. Phone EV 5-2302 or EV 5-3154.

NICE SLEEPING ROOMS. PRIvate home, own entrance. 1411 Mitchell St., Oak Bay. EV 5-6877.

LARGE SUITE, CLOSE IN, 4 TO 7 persons. Reasonable. 383-2790.

120 ROOM AND BOARD

AVAILABLE AUGUST 1. EXCELLENT ACCOMMODATION FOR REFINED BUSINESSMAN ON BEACH DRIVE. CLOSE TO WILLOWS PARK. ROOM WITH PRIVATE BATH, BREAKFAST IF DESIRED. VICTORIA PRESS, BOX 128.

FOR YOUNG MEN ONLY—LAUNdry facilities, ample parking, excellent food, lunches packed, two TV lounges, etc. Luxury living at reasonable rates. 167 Dallas Road. EV 5-9499.

ROOM AND BOARD NEAR SEA and park, on Cook St. Men only. Upstairs room. Bathroom on both floors. $75 per mo. Appointment to view, EV 2-8216 after 5.30 p.m.

TUDOR GUEST HOUSE
For retired and elderly people. Finest accommodations at reasonable rates. Spacious lounge, TV, dining room or tray service. Near sea and sun. 337 Foul Bay Rd., off Fairfield Rd. EV 5-6363.

CRAIGDARROCH CASTLE DIS-tinctive Superior accommodation for retired lady or businessman. Phone EV 2-4626.

NEAR SEA, PARK AND BUS. TV. Elderly gentle EV 3-[illegible]

ROOM AND BOARD, EVENINGS, August 1, with young family. GR 7-2964.

ROOM AND BOARD FOR MEN and women, single or double, near Jubilee Hospital. 388-5923.

GOOD HOME FOR YOUNG MEN sharing. Fairfield, by bus and sea. Lunches packed. Parking. EV 6-7597.

VACANCY FOR REFINED ELDERLY lady in private rest home. Call EV 3-1322.

ROOM AND BOARD FOR YOUNG man, own room. Share private suite. $90. EV 3-7561.

ROOM AND BOARD NEAR SEA. EV 3-8596.

SINGLE ROOM, BOARD, YOUNG man. Fairfield. EV 3-8402.

CRAIGMYLE, 1037 CRAIGDARROCH. Hot and cold water. EV 3-[illegible]

CLEAN, COMFORTABLE, JUBILEE area. 4 beds. EV 3-2338.

BOARD $80 A MONTH. 3 meals and laundry, no room. EV 3-[illegible]

120 ROOM AND BOARD

WORKING MEN. CLOSE IN. EV 4-8883.

GOOD ROOM AND BOARD FOR gentleman in nice home. EV 3-8875.

121 ROOMS TO RENT

SLEEPING ROOM TO RENT. EV 3-1[illegible] or EV 4-6818.

123 HOUSEKEEPING ROOMS TO RENT

VERY LARGE CLEAN ROOM, kitchenette, on main floor, in nice district, close to bus and shopping. Ideal for a retired or working woman. $60 a month. EV 4-4834.

COMFORTABLE FURNISHED rooms for middle-aged or elderly tenants from 86 wk. SCOTT APTS. EV 3-1221.

CLEAN ROOMS, QUIET RESIdence, close to facilities, bus, city. All found. Reasonable. Adults only. EV 2-4567.

BACHELOR REQUIRES HOUSEkeeping room, near Yacht Club. GR 8-[illegible].

LIGHT HOUSEKEEPING ROOMS with bath, suitable single business persons. On bus route. EV 3-6481.

$30 — LARGE, UNFURNISHED — For lady pensioner. At 1110 Quadra. GR 8-4460 — 388-5721.

LARGE 3-ROOM SUITE PLUS storage or dressing room, all utilities, sink and fridge. EV 3-6979.

RENT-FREE FRONT ROOM FOR retired handyman. Light duties in return. 816 Cook. EV 6-6210.

2 ROOMS IN QUIET HOME, IDEAL bachelor, sedate-adult. Light, heat, water, gas range. $42. EV 3-2604.

ONE FURNISHED HOUSEKEEPing room with kitchenette, suitable for working people. 1040 Work.

TWO FURNISHED ROOMS, FOR quiet working adult, vacant. Phone EV 3-9616.

NICE ROOM, KITCHENETTE, around fl. $32. 1230 Fort. EV 4-5365. EV 4-1851.

FURNISHED BED-SITTING, KITchenette, clean, quiet. Elderly lady only. $37.50. 1204 Fort St. EV 3-5074.

TWO ROOMS, SEPARATE OR TOgether, elderly or business ladies. 720 Vancouver. EV [illegible]

LARGE, CLEAN FIRST FLOOR room, 1 or 2 people. Reasonable rent. EV 5-3395 at 210 Government.

NICE, CLEAN, ALL SUPPLIED, shopping, bus, garage. EV 3-6336.

$25. UTILITIES INCLUDED. PH. EV 5-6866.

$30 UNFURNISHED—LADY PENsioner only. 1131 Quadra. GR 8-4460.

NEWLY DECORATED ROOM. EV 2-8738.

BED-SITTING ROOM AND KITchen, $40 inclusive. EV 2-8825.

128 APARTMENTS TO RENT FURNISHED

BUSINESS GIRLS
$10.50 per week—$45 month. Why not share a large furnished suite with other congenial girls? We supply linen, dishes, phone, TV and laundry facilities. Central. Phone EV 5-1[illegible].

ATTRACTIVE SELF-CONTAINED quiet, 3-room upper apt. Light, heat, gas included. Single person or working couple preferred. Close to bus. $65. EV 2-3846.

FURNISHED BACHELOR SUITE, bed-sitting room, kitchenette, bathroom, private entrance. Rent $65, including light, heat and water. EV 3-5276.

TOURISTS — TWIN CEDARS, 1289 Newport, Oak Bay. 1 block to beach and shopping, bus at door. Private bathrooms and kitchens. Daily or weekly rates. EV 3-9411.

BEACON LODGE
By the Sea, 30 Douglas Street
Bachelor suites, housekeeping rooms. Daily, weekly, monthly. EV 6-3201.

BACHELOR SUITE, ELECTRIC stove, frig, 3-piece bath, private entrance. By sea, park, and town. $65. EV 2-1166.

2 FURNISHED SUITES, 3 ROOMS and a bath, electric stove and frig. Available July 15 and August 1. Adults. EV 3-8863.

3-ROOM SUITE, SELF-CONtained, close to bus and shopping. Aug. 1. Adults, $65. EV 2-9834 after 6 p.m.

$60—APARTMENT, 1 BEDROOM. Hot water heating. Private entrance. Jubilee district. Available Aug. 1. EV 3-5434, 1 p.m. to 6 p.m.

BY PARLIAMENT BUILDINGS — 3 rooms, bath, own entrance, $45. Off parking. $10. No 1, 630 Superior.

SELF-CONTAINED

130 APARTMENTS WANTED

SUMMER STUDENT NEEDS small self-contained suite. Prefer near college. EV 5-0944, after 5 p.m.

132 HOUSES TO RENT FURNISHED

2-BEDROOM BUNGALOW FOR SIX months or more. $80 a.m. Available August 1st. Good Gorge location. Automatic oil heat. No children please. EV 2-4288. J. R. Whittome & Co. Ltd.

FULLY FURNISHED HOUSE—1874 Bay St., 2 bedrooms. Available for 6 weeks only. Adults. Brown Bros. Agencies Ltd., 1126 Blanshard St. EV 5-8771 anytime.

NEAR SIDNEY. — 1-BEDROOM. Water view, bus, store. GR 5-8076.

133 HOUSES TO RENT UNFURNISHED

BROWN BROS. RENTALS

$90. CLIFFORD ST. — Fairfield — Modern 3-bedroom sun duplex; OOM heat; wired for range. Immediate.

$65. 1203 WALNUT—Mod. sun duplex, 2 bedrooms, OOM heat, wired.

$80. 2832 BELMONT—Vacant 2-bedroom sun duplex. OOM heat, wired for range. Adults.

$65. 2421 DOUGLAS — Vacant 3-bedroom house; sawdust furnace. Wired for range.

For further information please call Brown Bros. Agencies Ltd., 1126 Blanshard St., EV 5-8771 anytime.

HEISTERMAN RENTALS

MOUNT TOLMIE — Secluded 3-BR home on large treed lot. $130 mo.

FINLAYSON AVENUE. Lower duplex, 2 bedrooms, large living room, spacious garden, modern. $80 (lease). Vacant.

OAK BAY, entire main floor of comfortable home (another suite is below): 2 bedrooms, living room, sep. dining room. Meal and water supplied. $100.

C. G. Heisterman & Co. Ltd., 1121 Blanshard Street EV 2-4161

PEMBROKE ST.—3-Bedroom house near schools. $75.

ERERTS ST. — 2-Bedroom duplex, auto oil heat, near buses. $72.50.

THE ROYAL TRUST CO.
1208 Government Street
EV 3-4126

AVAILABLE FOR IMMEDIATE possession, newly decorated 2-bedroom modern house, with basement. Esquimalt. Oil heat, stove and frig included. $75. EV 5-9432 or call at 1110 Lodley Rd. anytime after 4.30 p.m.

COLWOOD-METCHOSIN DISTRICT, cottage on 3 acres. 2 bedrooms, automatic oil heat. Electric range, water heater included, also small barn. $60 per month. Cobble Hill. 748-2989.

OLIVES ST. (OAK BAY) BUNGALOW available immediately. 2 bedrooms, L.R. DR, sunroom and kitchen. Bsmt. Oil heat. $100 mth. Boorman Investment Co. Ltd., 611 Fort St. EV 3-7134 anytime.

4-YR.-OLD 3 BR. FULL BASEMENT, on Merriman Drive. 1 year lease $100.00 per mo. C. Walch, MOREY & JOHNSTONE LTD., GR 7-1811.

MODERN 3 - BEDROOM BUNGALOW, close to sea and park in X. Fairfield. Available on 30 days notice. $125. Mr. Leverton. F. N. Cabeldu Ltd. EV 3-7174.

AUG. 15. JUBILEE AREA — 7-Room house, new wiring and Oil-O-Matic; close to bus, store, school. Full basement, some furniture. $90. GR 5-2297.

ONE - BEDROOM DUPLEX ON ground floor, sawdust stove, children welcome. 897 St. 2504 Work St., EV 3-3193.

ESQUIMALT NEAR NEW SHOPPING centre. 2-bedroom home. Hot water heater and gas stove provided. $70 month. GR 9-5436.

TWO-BEDROOM MODERN BUNGALOW, automatic oil heat, electric range. $65. EV 4-5442.

3-BEDROOM DUPLEX. $65. 2989 Selwyn Road. Langford.

SPACIOUS 2-BEDROOM DUPLEX. $80. Adults. GR 9-6846

134 HOUSES WANTED TO RENT

4 OR 5 ROOMS UNFURNISHED, with basement. Single person, no children, in good neighborhood. Approximately $60. GR 7-4258, Victoria Press, Box 121.

WANTED IMMEDIATELY 2-BEDroom bungalow, rural district preferred. Will pay up to $100. Apply P. R. Brown & Sons Ltd., 762 Fort St. Ph. EV 5-3435.

COTTAGE-TYPE HOUSE, TWO bedrooms; automatic oil heat, stove (optional); near sea in James Bay or area, close in; rent, $60-$75; Aug. 1 or earlier. GR 7-4287, 11 a.m.-6 p.m.

ANY DISTRICT, ANY CONDITION, small unfurnished house. Will pay up to $30 per month. No children. Abolsmen, A. T. Forbes, Box 1, Cobble Hill.

WANTED TO RENT—2 OR 3-BEDroom unfurnished house in Esquimalt area by bank manager and family, for occupancy Aug. 1. Victoria Press, Box 114.

3-BEDROOM HOUSE, DEN OR rumpus room, Oak Bay, fairly new, preferably with view, by August 31. EV 5-9061.

1 OR 2 ROOMS WITH BASEMENT. Single person, no children, in good neighborhood. Approximately $60. GR 7-4288, Victoria Press, Box 121.

THREE OR 4-BEDROOM HOME with basement and automatic oil heat. Call N. Higgins at EV 4-4513.

BUSINESS FAMILY REQUIRES 2 or 3 -bedroom home to rent, preferably Colwood district. GR 8-1718.

137 HALLS, STORES AND OFFICES TO RENT

* NORWAY HOUSE *
1110 Hillside Ave. EV 4-8720
Brand new spacious hall, has stage, sound equipment, seats 200. Equipment rentals Kitchen 4 washrooms. Ideal for banquets, weddings or any function. Smaller hall optional.

CHOICE DOUGLAS STREET LOCATION—store 20x60 with full basement. Reasonable rent, high traffic count. Can be obtained by purchasing business and reselling equipment. Victoria Press, Box 127.

STORES OR OFFICES TO RENT, good location Corner Fort and Quadra. Apply 861 Fort Street. EV 5-0928 or EV 5-0863

OFFICES TO RENT, $12.50 UP. C. G. Heisterman & Co. Ltd., 1121 Blanshard St. EV 2-4161.

CONVENIENT STORAGE OR light manufacturing space available. Phone EV 2-7288.

MODERN HEATED STORE OR office. 831 Pandora. EV 4-7331.

COMMERCIAL SPACE, CORNER View and Vancouver. 858. EV 2-4128.

138 MISCELLANEOUS TO RENT

GARAGE FOR RENT
Apply No. 13, 1354 Beach Drive.

140 PERSONAL LOANS

UP TO $10,000 AVAILABLE STATE interest offered and particulars. Victoria Press, Box 133.

141 MORTGAGE LOANS AND INSURANCE

MONEY
MONEY
MONEY
First mortgages available to build, buy, remodel, refinance, new or older homes, commercial or apartment buildings in Greater Victoria. Call P. Bailey, EV 5-8221, eves. EV 5-7920. SEYMOUR E. BURNE & SONS LTD. Rm. 209, 625 Fort St. Victoria.

MORTGAGE LOANS
First mortgages available up to $10,000 at current interest rates. Quick decisions.
BROWN BROS. AGENCIES LIMITED
1126 Blanshard St. EV 5-8771

IMMEDIATE CASH FOR MORTgages, loans. Quick decisions, repayment to suit. Current rate of interest. Discuss your financial problem with our mortgage department. Mortgages and Agreements purchased.
P. R. BROWN & SONS LTD.
"Serving Victoria for Over Half a Century"
762 Fort Street Phone EV 5-3435

MONEY TO LOAN ON MORTgages, quick decisions, also agreements and mortgages purchased for cash. See us for top prices.
A. BERNARD & CO. LTD.
630 Fort Street EV 4-9335

WISH TO START BUILDING YOUR HOME—

WISH TO CONSOLIDATE EXISTING DEBTS—PAY OFF CAR, OR FURNACE, ETC.?

WE WOULD BE PLEASED TO DISCUSS WITH YOU THE POSSIBILITY OF COMBINING PAYMENTS BY A FIRST MORTGAGE.

Unlimited Funds Available from $1,000 at Current Interest Rates on FIRST MORTGAGE

Quick Decisions, Prompt Service

PEMBERTON, HOLMES LTD.
1853 Government St. EV 4-8124

SECOND MORTGAGES
Privately owned Canada-wide Canadian Corporation specializing in the placement of new second mortgages and the purchase of existing mortgages. Lowest interest or discounts, no brokerage fees, no balloon payments, no penalty clauses. Up to 10 years' amortization. We have a unique plan for lending on good second mortgages and agreements for sale anywhere on Vancouver Island.
CORONATION MORTGAGE CORPORATION LIMITED
630 Fort St.
Victoria, B.C.

"CASH FOR YOU"
If you have a mortgage or agreement for sale anywhere in B.C. from which you receive monthly payments and would like to sell for IMMEDIATE CASH, phone W. Ross now, we have clients willing to pay the full market value to you in cash.
For quick decisions and immediate cash for your mortgages and agreements, or for refinancing mortgages or other mortgage requirements,
PHONE EV 5-8211
ASK FOR MR. ROSS, MTG. MGR.
Northwestern Securities of Victoria Ltd. 651 Yates at Broad St.

$8,000 BUYS $8,000 SECOND MORTgage. 7½%. 4-year term; $80 per month on brand new home. Also first mortgage on partially completed house, 20% discount. Victoria Press, Box 111.

FUNDS IMMEDIATELY AVAILable for first mortgage loans at current interest rates. Quick decisions. Swinerton, Stewart Clark Ltd. EV 5-2481.

142 WANTED TO BORROW

$4000 FIRST MORTGAGE REQUIRED
Repayable $40 per month including 7% interest. 3-YEAR TERM. Property sold for $9,900, on Fowler Rd. Cordova Bay, near "Pierre Timpe" bulb gardens. Kindly call Mr. Foster, Harry Lester Ltd., EV 2-2161; res., EV 5-9323.

$5,200—7¼%—5 YRS.
$5,200 1st mortgage payable $60 per mo., including 7¼% interest on 5-year term. Security is $15,000, spotless, modern, bsmt home on 3 acres, mostly cleared. Please call Mr. Leonard Thomas at Douglas Hawkes Ltd., 617A Fort St., EV 4-7128 (or res. EV 3-5059).

143 BUSINESS OPPORTUNITIES

"BEST DAIRY FARM" DUNCAN AREA
This excellent farm is comprised of: 4-bedrm home in high location, overlooking 100 acres of land under cultivation, 130 acres total, all cleared, irrigated and well drained, at head of registered Holstein and Jersey cattle. Full line of machinery. Barn and outbuildings in very good repair. Good terms available. H. Mitchell. EV 5-0498 or EV 2-7276. Town & Country Homes Ltd.

"OPEN HOUSE"
316 COOK ST.
SUITE 3
"4-Unit Apartment Block"
SATURDAY 2-5 P.M.
Mon. & Tues. 7-9 p.m.
This is a modern 10-yr.-old apt. block with oil hot-water heat. Are you interested in a NET revenue of $250 per month? If you are, come with your cheque book and make an offer or TELE MRS. SIMPSON FOR APPOINTMENT TO VIEW. EV 5-6741. Northwestern Securities of Victoria Ltd.

THE ROYAL TRUST CO.
2 MODERN DUPLEXES
Permanently rented. Both in excellent condition and good location. Side-by-side, walking distance to downtown. Each house 2 bedrooms, living room, dining room, kitchen, bathroom, full basement, drive-in garage. Hot air oil furnace, plenty of storage space.
Prices $18,500 and $17,500
Eric Salm
Evening EV 5-8171
THE ROYAL TRUST CO.
1208 Government St.
EV 3-4126

REST HOME
$25,000 YEAR GROSS REV
with room and licence for large increase. A beautiful older home.
NEW HOME FOR OWNERS
30 acres of property—garden—orchard, 15 minutes to city centre. This is a new listing. Owners have been here 12 years. For more information please call MRS. SIMPSON, EV 5-6741. Northwestern Securities of Victoria Ltd.

CONCESSION
Restaurant and Tea Room. Good equipment and fixtures; low overhead, living quarters. Waterfront location. Audited statement.
8 SUITES
PLUS A STORE RENTAL. Gross income $4,825. Fairfield. Not a conversion. Two and one-bedroom suites. Owner will consider clear title property as part payment. Price $98,500.
Mr. Randall. Eves. EV 2-5447
RANDALL'S LTD., 727 Pandora Ave. EV 4-8189

LICENSED HOTEL
MILL TOWN
VANCOUVER ISLAND
Beer Parlor and rooms, with large steady expanding business. Terrific set-up for partners. Only $80,000 to handle including building and property. This earning business is completely and fully equipped and raring to go. Phone or write JACK MAUCH, GR 4-3414 or VIC WILSON EV 4-5496.
VICTORIA REALTY LTD.
EV 3-8116 716 View St.

ARE YOU ONE?
Do you desire to be your own boss working and planning for yourself with its just awards. If so, how about an appointment with me to discuss and inspect some of my better listings such as a hotel, hardware, local food market, country general store, boat and shoe store, restaurant, service station, etc., at various prices and locations some trades accepted as part payment, apply A. C. HUMPHRIES REALTY, 748 YATES ST., EV 3-6913. Res. 385-3328.

COFFEE SHOP
On Trans-Canada Highway, 28 miles from Victoria. Sea view. Thriving business. Suite available on premises. Must sacrifice due to ill health. 743-2414.

GOING CONCERN, GARAGE business and living quarters. Ideal for couple. $22,000. Victoria Press, Box 134.

143 BUSINESS OPPORTUNITIES

ORIGINAL OWNERS GROCERY AND MEATS
Last year's sales $97,000.00. Located in centre of thriving Victoria area, but not large enough to attract chain stores. This is a fully modern, small supermarket with ample modern living quarters. Full-time butcher meal sales about 20% of total volume. Closes Sunday and at 6 o'clock except Friday. This is an excellent business. Price $45,000, including $9,000 stock, half cash or better. Call Harry Hicks now. EV 2-7137, for the best buy in a grocery and meat store in Victoria.
WESTERN HOMES LTD.

SNACK BAR DOWN TOWN
SEATS 40. WELL EQUIPPED. Averaging $300 per day. Lease available. Ill-health forces sale. Business, stock and equipment priced to sell at $6,000 or near offer. Half cash to handle. Please call Mr. Agar, EV 5-8704, EV 3-6020.

DUPLEX
Only 2 years old. 2 bedrooms each side and heated separately with oil furnaces. Convenient location. Only $15,900. For full particulars call Mrs. Wallace, EV 5-8704, GR 9-1477. Clarke & Wallace Realty.

REVENUE HOUSE CLOSE IN FULLY FURNISHED ANNUAL REVENUE $3912
Be quick for this one, close to town on Fort Street. Valuable location close to city expansion. Eight housekeeping rooms fully rented, plus owners suite. Shows a net return of over $2,800. Owner must sell and is asking $11,900. All offers considered. Call Len LeDoux, EV 5-9765, Fairfield Realty.

REALLY SPECIAL
Ladies' and Children's Ready-to-Wear
Established 14 years ago by present owner who MUST sell on account of ill health. Full line of accessories—hosiery, wool, lingerie. Stock alone worth the price asked. Situated in good suburban district, on busy highway, with low rent. Full particulars on application at office only. Owner wishes cash sale and price really low at $4,750.
Call A. G. Hill, Brown Bros. Agencies Ltd., 1126 Blanshard St. Phone EV 5-8771 anytime.

GOLDEN OPPORTUNITY HARDWARE STORE
Located in Greater Victoria, selling hardware and appliances only, closes at 6 o'clock and 1 full day now. Present owner started this business about 10 yrs ago; last year's sales $44,000 and should increase steadily. This is your golden opportunity. Price incl. stock of $11,000. Total price $25,000 $20,000 or better down. Call Harry Hicks, anytime, phone EV 2-2137. Western Homes Ltd.

FAIRFIELD REVENUE $21,500
You can make money on these 6 rental units producing 13.4% net return on your investment. Practically no vacancies over a 12-year period as this is the best proven rental area in the district. Handy to everything. Terms may be arranged. EXCLUSIVE LISTING J. MacKay, EV 2-2137 or EV 2-6844. Western Homes Ltd.

REVENUE
BEST BUY IN TOWN ON A CORNER STORE. Takes in over $329 a month the year round. Rent is very low, only $60 per month for store and a 2-bedroom suite at the back. Ideal for couple who wants to get ahead. It is situated in a choice location in a dense residential area and 3 minutes from downtown. Only $2,000 for the chattel, fixtures and business.
Call MRS. DE VERGIER, EV 5-3169, VICTORIA REALTY LTD. EV 3-9145.

HARDWARE BUSINESS PLUS TWO SUITES
Modern stucco building with $10,000 clean stock included in the price. Two self-contained suites bring good revenue. Building, land and stock goes. Illness forces sale. $18,000 down and $250 per month. Price $30,000.
C. Vining, EV 2-2161, GR 9-3788, c/o Harry Foster Ltd.

SMALL MOTEL
Immediate possession on this profitable mom and wife business—7 units plus living quarters and extra property with room for expansion. Owner's illness forces sale at the height of the tourist season. Try your down payment or 2-bedroom home in trade.
F. J. Stewart.
EV 2-7276
EV 5-1832
Town & Country Homes Ltd.

APARTMENT BLOCK
What a lovely retirement plan! 8 suites, each with living room, dining room, kitchen and 2 bedrooms. Pembroke bathrooms and oil hot water heat. Close to Beacon Hill Park and Dallas Road. Neat and clean as a pin. Owner will accept low down payment and low monthly payments to reliable party. Full price $85,000. Contact HAROLD WARE, VICTORIA REALTY LTD. OFFICE, EV 3-9145; RES. EV 3-1461.

Commercial Property
Approx. 100 ft. on Douglas, 130 ft. plus on Dupplin, across from the future shopping centre and bowling alleys (near Evans, Coleman). Lane at rear allows front and back access. Choice for industry, Trackage close. For details call Ken Jensen, EV 2-2187, EV 6-6208. Western Homes Ltd.

FAIRFIELD
6-Suite bachelor apartment block — 3 years old. All suites have own heating. Stucco. Full price $21,000.
Contact HAROLD WARE, VICTORIA REALTY LTD., EV 3-9145, res. EV 3-1461.

CORNER STORE
$7,950, ½ CASH
Stock at invoice. Rent $60. T.O. $47,000 gross. $6,300. Room to expand. For details call STAN SAGE, EV 5-2471 anytime. Johnston & Co., Ltd.

OAK BAY
APARTMENT
FOUR LARGE SUITES
MONTHLY RENTAL $300
ALWAYS RENTED
ALMOST ONE ACRE
TREES AND SECLUSION
ON TRANSPORTATION
OWNER WILL ACCEPT
MORTGAGES OR BUNGALOW
MUST BE SOLD
JONES & SCOTT
EV 3-5468
EVES., MR. EDWARDS
EV 3-5688

UNIQUE AND GROWING
Business opportunity in best possible location. Requires about $2000 to handle. For details call P. Simpson, EV 3-7124 anytime.
BOORMAN INVESTMENT CO. LTD
611 Fort St.

CALGARY. MODERN ESTABlished jewelry store, excellent location featuring quality merchandise. Inventory approx. $25,000. Will consider trade this area. Will be in Victoria July 22nd. Victoria Press, Box 132.

EXPERIENCED RESTAURANT and night club former owner would like to rent or manage same type of operation in Victoria or Vancouver. Can guarantee fast build-up. Leave message at EV 6-3841.

BEAUTY SALON FOR SALE, GOOD location. For particulars phone EV 5-8191 after 6.

FOR RENT—MODERN TWO-BAY service station on main highway near Victoria. Phone EV 2-9488.

SERVICE STATION FOR LEASE, particulars, Victoria Press, Box 126.

145 BUSINESS OPPORTUNITIES

SPECIAL
FISH AND CHIP
Living quarters and business rent only $80 per mo. In a good shopping centre close in, modern equipment, open only 5 hrs. daily. Shows over $600 net per mo. Owner leaving country and will sacrifice for $6,750. Terms, of course.
Call now and do not delay. EV 5-2481.
Ross Fitzsimmons, GR 7-2412.
Stan Roslyn, EV 4-6104 anytime.
Swinerton, Stewart Clark Ltd.

SEASIDE CAFE
With living quarters, at Esquimalt Lagoon Beach. Fully equipped and doing a very good all-year-round business. Picnic and camping grounds with boat launching ramp. Property on long lease at $50 a month. Owner will accept offers on terms at $8,750, or will reduce for cash.
Stan Birch, EV 4-0581 anytime.
Hagar & Sumner Ltd., 614 Yates St.

TRI-PLEX
$1500 DOWN
Centrally located, good area. 3-room suites, also 2-room suites. 3 sets of plumbing. Full basement, oil hot-water heat. Easy terms.
$14,500
Please call DORIS ADAMS, phone EV 5-6741 or EV 6-3099. Northwestern Securities of Victoria Ltd.

APARTMENT SITE
Zoned 4 storeys, one block from sea: 110' x 120'. 34 or 5. First time offered. Enquiries solicited.
EV 5-8411, Mr. Vallance. GR 9-1917 Kerr and Stephenson

WOULD LIKE TO MOVE TO Victoria. Couple early forties, no family. Husband considerable experience in own business 7 years travelling salesman, presently credit manager national wholesale organization in Prairies. Wife graduate dietitian. Have substantial cash for business or would consider working or managing operation for others. What have you? Apply Victoria Press, Box 102.

PRAIRIE COUPLE WITH CONSIDerable hotel experience and some capital wish to purchase hotel, preferably licenced, with possibility of later purchase if suitable. Please write full information to Victoria Press, Box 120.

FOUR-PLEX. NOT CONVERSION. Double lot, nr Parliament Bldgs. Stoves, fridges, fully furnished, separate heating 14½% net. $23,000. Terms. P.O. Box 734, Victoria.

BICYCLE BUSINESS FOR SALE. $10,000, terms. Apply 786 Johnson St.

147 EXCHANGE REAL ESTATE

OAK BAY
BRAND NEW
4 BEDROOMS
3 BATHROOMS
FINISHED RUMPUS ROOM
CARPORT — SUNDECK
And many, many extras
We trade or sell
To view call EV 5-2764

WE WILL TAKE YOUR HOUSE IN on trade if you would like to have a new home built to your liking on either your lot or ours. If you'd like to discuss this confidentially just phone EV 2-2187 anytime. Ask for either Roy Smith or Gordon Marshall. Western Homes Ltd.

149 LISTINGS WANTED

CASH BUYER FOR OLDER HOMES in need of repair. Contact George Thornton, EV 5-8711. Brown Bros. Agencies Ltd., 1126 Blanshard St.

4-6 BEDROOMS, FAIRFIELD, OAK BAY—RENT OR BUY. LOW PAYMENT. VICTORIA PRESS, BOX 104.

FOR FAST SALES — LIST WITH DALBY & CO., 1010 BLANSHARD. EV 3-6241.

150 HOUSES FOR SALE

YOU CAN SOLVE ALL YOUR SHOPPING AND TRANSPORTATION PROBLEMS
The family who are making it possible for you to move in immediately MUST MOVE into their new home. They have to give up this 3-bedroom home with large living room, separate dining room. All conveniences are just a block away (the university is just a few short blocks).
In the basement there is a fully finished suite for Mom and Dad (or if you have students who want privacy—this is it).
FULL PRICE $14,750
Be my guest!
Call Gordon Stevenson at EV 2-6117 or EV 5-1798.
NEWSTEAD REALTY LIMITED

NEW LISTING
3 BEDROOMS
OAK BAY
BORDER
On one floor, ideal family home with living room, dining room, modern kitchen with electric range included, utility on main floor—full cement basement with new Oil-O-Matic heat. Price has been reduced to allow for redecorating—everything else in apple pie order.
ONLY $8,500
Down payment $1,000. Balance as rent, call MARY FRASER now at EV 2-6117 or EV 5-4336. Newstead Realty Ltd.

SO GOOD YET SO REASONABLE
NHA 6% 306 PIT on 2138 Harriet Rd., close to schools, shopping, etc. 3 years old. 3 bedrooms, bathroom. Through hall, living room, kitchen, dining room. Full basement, painted floors, roughed-in room, drive-in garage. Landscaped, flowers, shrubs. Total price $14,375. Outstanding NHA mortgage, $10,300. Balance could be arranged.
Kasapi Construction Co. Ltd.
EV 5-8624

"REVENUE"
$345 PER MONTH
WALKING DISTANCE BEACH PARK, AND SHOPPING. MODERN BLDG. BASEMENT, GARDEN, OIL HOT WATER HEAT. FOR INFORMATION CALL MRS. SIMPSON. EV 5-6741. Northwestern Securities of Victoria Ltd.

RETIRED
or
JUST TIRED . . . of looking for a really nice, immaculate home you could be proud of. If you have $5,000 cash and are prepared to pay up to $13,500 for something SPECIAL in a good area I'll show you through a 5-room bungalow that will TAKE YOUR BREATH AWAY. Call Mr. Yeila. EV 2-2161. Res. EV 3-5059. Harry Foster Ltd.

OLDER RESIDENCE IDEAL FOR large family, close to Jubilee Hospital. Automatic oil and new wiring throughout. 3 bathrooms. Owner anxious to sell quickly. Ph. EV 6-6279.

Spotless little 4-room stucco bungalow, most suitable for retired couple. Located on Vincent Ave., W. Gorge. Just one block from bus. Full price only $6500 cash. Ask for Mr. Leverton at EV 5-7174. F. N. Cabeldu Ltd.

HIGH QUADRA. 4-BEDRM, FULL basement, oil heat. Half acre 60'x14' LR and DR. Redecorated $2,000 down. $12,900 PP. V Holmes PEMBERTON HOLMES LTD. 1853 Government Street. EV 4-8124.

VIEW ROYAL, 3-BEDROOM BUNGalow, full basement, carport, separate garage. Concrete and tile swimming pool, fully equipped. Nice view; low taxes. GR 9-3071.

BY OWNER — 4-BEDROOM BUNgalow, full basement, near services and schools, within 2-mile circle. $16,900. 1720 Transley or EV 5-8548.

$6,500—BY OWNER, 3 BEDROOMS. Rewired. Must see inside. Try your down payment. 2081 Cook.

SAANICH, 4000 GRANGE, EIGHT rooms. Could be purchased through VLA. Owner. Eve Chambers.

TAYLOR ST. 3-BEDRM HOME, new, $2,000 down. Owner. GR 9-6846.

150 HOUSES FOR SALE

VICTORIA REALTY LTD.
716 View St. EV 2-9145

OAK BAY
$13,900
Owner having left town this delight; modern bungalow must be sold. 2 large bedrooms and finished room in the basement. Spacious living room, dining room, cabinet kitchen. Oil-O-Matic heat. Near schools, transportation and stores. All offers considered. Low down payment. You must hurry for this one. PHONE R. O. NEY, EV 4-6496 or W. McMahon, GR 7-1688. Office EV 2-8168.

SEA VIEW
OAK BAY
SPARKLING BUNGALOW
2 BEDROOMS
Quality built, all areas spacious and the most in sea view, right off the reading room. On a quiet street, nicely landscaped lot with trees and flowers. Lovely living room with fireplace, separate dining room with leaded glass doors. Both bedrooms are twin-bed size, large closets. 4-pce bath. Full basement with lots of space for more rooms. A lovely home with easy financial arrangements. Please call anytime, phone EV 2-9183, MO VERRIER, EV 5-3169.

THE IDEAL HOME
NO STEPS
$1500 DP
You can move into this nice home close to schools, stores, etc., within 30 days. Has a large combination living - dining room with Westlinter fireplace, extra large kitchen and and three bedrooms. The lot is a little larger than usual, being 100 ft. deep, has a few fruit trees and a vegetable garden is already established. The taxes are only $136 and the monthly payments including the taxes are only $70. This won't last long, so don't dawdle.
Phone D. A. THOMSON, EV 5-0294, Office EV 2-9168.

LEFT TOWN
Owners will sacrifice this bungalow in high residential area, close to University schools, churches and shopping. Has wall-to-wall carpet in living room and hallway, 3 bedrooms. Oil heat. Rumpus room and outside patio. Fruit trees. Close to bus. This must be sold within thirty days and any reasonable offer or down payment will be accepted. Full price $12,800.
Phone K. LOWNDES, GR 5-2151, K. WRIGHT, EV 2-9650.

SACRIFICE
MUST BE SOLD
Try your down payment on this new split level. This home is by one of Victoria's better builders, beautifully finished inside and out. Has an extra large combination living, dining room with ranch-rock fireplace. Kitchen has lots of cupboards, stainless steel sink, range, fan and hood, and believe it or not, room to eat. On the upper level are three of the nicest bedrooms you will find in a house of this style. Yes Ma'am, there is a vanity bathroom with colored fixtures and all the windows are genuine lead-lite. Close to schools, stores, etc. As I said to start with, it's a sacrifice at only $14,500.
Please phone DON THOMSON, EV 5-0294; office, EV 2-9168.

TODAY'S BEST BUYS
South Oak Bay
Located fast 4 short blocks from the beach sits this lovely 4-bedrm. fully modern home. Designed for the large family. Solid oak floors throughout. Electric cabinet kitchen O-O-M heat, elec hot water. Drive-in garage. This stucco beauty can be yours for the low price of
EASY TERMS - $13,600
2-Bedroom Gem
This cozy 2-bedrm. full basement home, situated just 2 blocks from Shelbourne shopping centre, has O-O-M heat, electric cabinet kitchen that is different. Can be yours for the low price of
$12,500 - $40 MORTGAGE
Country Living
This is without a doubt the best value on the market. Comprising 1,100 sq. ft. 3 bedrooms, electric cabinet kitchen. Full cement basement, O-O-M heat. Beautifully landscaped, on over ½ acre, many fruit trees. All this for the
LOW PRICE OF $11,900
Retirement or Starter
Tastefully landscaped on an excellent quiet street site this cute 2-bedroom, full basement, fully modern home. Truly a
BARGAIN AT $9,900
For further information on the above properties contact JACK ROINER at EV 5-6741 or EV 4-5018. Northwestern Securities of Victoria Ltd.

FRANK A. MARTIN AGENCIES LTD.
TOWN AND COUNTRY
2879 DOUGLAS
EV 5-8704

IMMEDIATE OCCUPANCY
New 3 BR, full basement, cathedral entry, mahogany cabinet kitchen, family bathroom, roughed-in rumpus room. $13,600, $1,200 down and $100 P.I.T. Lew Moulliet, GR 9-2628, or office, EV 5-8704.

NEW—DIFFERENT
Modified post and beam. Spacious living room; full dining room; bright cabinet kitchen with good-sized utility off 2 large bedrooms—ample storage cupboards, attached carport. Full price only $13,750. Very easy down payment. Please call Frank Martin, EV 5-8704 or EV 3-2095.

$327 DOWN
It may sound unbelievable, but it's true. We can build you 1,050 sq. foot 3-bedroom full basement home in Northridge Terrace for $327 down. Full price $12,400, $103 per month PIT. You strip, bath and insulate. Call now before it's too late. Lew Moulliet, GR 9-2628, office EV 5-8704.

VIEWS
OAK BAY
On the side of a mountain, in the city (Oak Bay), with all the unobstructed views you can expect. With rock gardens, shrubs, pool, a modern Tudor style of 3 bedrooms; den with fireplace; a gracious grand piano sized living room; separate dining room; electric kitchen; full basement; and all the fine features that a $27,500 home has to offer. And generous terms. To view or for more information call R. de Montigny anytime at EV 6-2231. Colony Realty Ltd.

"BARGAIN HUNTERS"
Smartly styled 7-yr. two-bedroom stucco bungalow in spectacular condition. Large LR-DR combination. Shiny cab electric kitchen, full high cement basement with package Oil-O-Matic heat, on well kept lot close to schools, bus and several shopping areas. REDUCED FULL PRICE ONLY $13,700 with low down payment $75 MONTHLY. Many extras here that must be seen to be appreciated. Call Mr. Farrell at EV 2-6117 or EV 5-6169 for appt. to view!
Newstead Realty Ltd.

BY OWNER — NEW
1,200 sq. ft., 2 bedrooms, large living room and dining room, brick to ceiling, wall-to-wall, on sewer. Nothing down (if you want). Phone GR 9-2620

OAK BAY
Near St. Patrick's Church, 8 yrs old 3 bedrooms plus beautiful basement room. Utility room, dinette, built-in range. Many extras. Full price $16,300. Case to NHA mortgage approx $10,000 or will consider car as part down pay. Phone EV 5-6624.

LITWIN CONSTRUCTION LTD.
Does build for less. No overhead. No commission. Custom design. NHA financing to suit your requirements. For sound prices and highest quality, phone EV 5-6213.

NEW 3-BEDROOM HOUSE, GORGE district, $1,300 down. EV 2-3020.

150 HOUSES FOR SALE

MEARS & WHYTE
OAK BAY REALTY LTD.
2510 OAK BAY AVE.

OLYMPIC VIEWS
HIGH AND HEALTHY
Large 1,700 sq. ft. 3-bedroom bungalow on a quiet cul-de-sac with other distinctive homes. Panelled living room with open fireplace, separate dining room, kitchen with breakfast nook, and a lovely family room complete with raised hearth fireplace. A real rambling rancher in a lovely well-landscaped garden. Oil hot-water heat. Very few steps. This home has been reduced for quick sale to
$16,200
Exclusive Listing.
Jack Mears. EV 5-7797

OAK BAY
DE LUXE RETIREMENT
Shaded by a fine oak this very attractive spacious no-step bungalow provides wide hall, large living room with fireplace, separate dining room, very attractive modern kitchen, 2 excellent bedrooms, or 2 and den, 4-pce bathroom, utility and attached carport. Pretty front garden and wide rear lawns, all easily maintained.
Full Price $15,200
Call R. Reynolds, EV 5-7797 anytime.

OAK BAY SOUTH
4-BEDROOM BUNGALOW
REDUCED $1,300
IMMEDIATE POSSESSION
$2,700 DOWN
Previously offered at $17,300 this 4-year-old home at 3254 LINKLEAS now has been reduced to $15,800 for immediate sale. Full basement, oil heat, balance at 6% at $86.00 per month, principal, interest and taxes. Call Jack Henderson at EV 5-7797 anytime.

ON A QUIET TREE-LINED STREET CLOSE TO WILLOWS BEACH
This home offers everything in the way of gracious living. Spacious living room with glass doors leading to separate dining room. 2 bedrooms and small den. Compact kitchen with large dining area. Full basement with oil hot water heat and an extra room and bathroom. These beautiful grounds are a gardener's paradise. Open to offer. For further information phone Mrs. Browne, EV 5-7797 anytime.

UPLANDS
EXCLUSIVE LISTING
3 BATHROOMS
SUNROOM
This exceptionally well-built and attractive 8-room house, situated on a magnificent, large treed lot, with beautiful rose bed and shrubs, with screened-off vegetable garden. Entrance hall, large LR, open fireplace, oak flooring, guest-sized DR, large bedroom—all on the main floor. UPSTAIRS: 2 bedrooms, den, 4-pce bathroom. Oil HW heating. Full high basement.
PRICE $32,000.00
VIEW BY APPOINTMENT ONLY
M. HEPBURN, EV 5-7797.

P. R. BROWN & SONS LTD.
762 Fort St. EV 5-3435

SMALL FAMILY OR RETIRED
Whichever situation is yours this home is worth looking into. Two good sized bedrooms on the main floor and a bonus room in the high, dry, full sized concrete basement. Lots of spacious cabinet kitchen, a dining room, a lovely big living room with fireplace make up a tastefully decorated house that is cleaner than new. The lot is average size, nicely lawned and high fenced. Definitely a "Class A" home, priced right at
$13,750
with good terms.
Call S. W. Bridges for further particulars at GR 9-1870 or phone EV 5-3435.

ACREAGE
AT ROYAL OAK
If you have a horse or if you are looking for good fertile soil, this property has 1 1/3 acres. The house has 3 bedrooms, needs a bit of decorating but look at the price
$9500 with terms
For further particulars call S. W. Bridges at EV 5-3435 or GR 9-1870.

BIG FAMILY?? SMALL BANK-ACCOUNT??
You have well met! Here is a home to fit both. Size and sun and newly decorated inside and out, four bedrooms, living room, family sized kitchen. Not the newest house in town . . . but it's as sound as a dollar, clean as new and yours for as low as $750 down and $70 per month. The perfect place to build up an equity.
Asking $8500
See it and make an offer. Call S. W. Bridges at EV 5-3435 or GR 9-1870.

A REAL FIND
BRAND NEW
FULL PRICE $17,950
DOWN PYMT $2800
A wonderful opportunity to buy in Oak Bay for this unheard of price. 1,650 sq. ft., 3 bedrooms, good-size living and dining rooms, family room with 2-piece plumbing and ready for automatic washer and dryer. There is also a room that could be used as a fourth bedroom. 28' sundeck.
BE OUR GUEST
3496 HENDERSON RD.
SAT. 2-5 AND 7-9 P.M.
EXCLUSIVE
N. Blake, EV 2-6719
Taylor Spittall Ltd., 821 Fort Street

PLEASE HELP US
TRADE
WHAT HAVE YOU TO OFFER??
WE HAVE A 2-YR-OLD BEAUTY IN VANCOUVER. My client has been transferred to our fair city and must sell. Please call Francey Salymak, EV 2-6117 or EV 5-4336. Newstead Realty Ltd.

SECLUSION
Yes this almost new large family home can be yours if you act quickly. Only 15 minutes from town off Metchosin Road. 14'x20' carpeted step-down living room, large kitchen, separate dining area. Full cement basement with fully completed rumpus room, 3 bedrooms (making 4 in all), utility and toilet. 90'x140' well treed lot, double separate garage, close to Sangster school. Asking $19,600.
John (Jay) Rogers, EV 5-3435.
P. R. Brown & Sons Ltd.

BUILD!
BUILD!
FAIRFIELD
WE HAVE A LOVELY LEVEL LOT for sale. JUST OFF FAIRFIELD RD CLOSE TO THE BEACH. WILL DESIGN AND BUILD YOU A 3-BEDROOM NHA HOME. CALL NOW:
LEN WARDLE GR 7-2348
CONGDON CONSTRUCTION LTD.
386-2166

4-ROOM BUNGALOW
FULL PRICE $6,750
$1,000 WILL HANDLE
BALANCE ON E

150 HOUSES FOR SALE

KER & STEPHENSON LIMITED
909 Government Street.
EV 5-3411 Day or Night

TWO FOR ONE
Very desirable 5-room bungalow. Cab elec kitchen, two bedrooms, liv rm, 12x15, fireplace. Plus guest cottage. Sep. electric and water meters. Wired for dryer, plumbed for washer. Lot size 60x192. On sewer. Separate garage. No steps. Ideal for working or retired couple. Only $1,500 down. Clear title. $70 a month, principal and interest.
Price $9950
For details phone L. A. Squires, EV 5-3411 anytime.

JUBILEE GARDENER'S DELIGHT
Two lots of all types of fruit trees, berries, shrubs and even 2 oaks. Rockeries are filled with all varieties of bulbs and flowers. A cozy white stucco no-step home is nestled in this beauty. Living room with "English Panda" fireplace, 2 bedrooms, all wall-to-wall carpeting. Elec cab kitchen, 4-pce bath. Large sep garage with 2 unfinished rooms.
Price $10,600
Some terms.
Mrs. Ruth Squires, EV 5-3411, EV 2-2269

FLASH! 2150 WINDSOR, OAK BAY
5 rooms, new condition, full basement, oil heat, garage, fenced garden lot. Low taxes. Terms $5,000 DP and assume a mtge of $6,100. Do not disturb.
EV 5-3411 Mr. Vallance GR 7-1917

CAREY RD AREA
Wonderful location for all schools, close to bus and stores. See this 3-bedroom home which is in perfect condition. Full basement, oil heat, living room with F.P., dining room. Well-established garden with small greenhouse. Only $2,000 down.
Well Priced at $12,750
EV 5-3411 Bill Felton GR 9-1936

NEW DE LUXE
Move right in to this quality-built bungalow. Cathedral entrance. Floor to ceiling fireplace. Nice liv rm, din rm in line. Kitchen, mahogany cabinets. Plumbed for automatic washer. Two good-size bedrooms plus extra bedroom in basement. Rumpus room roughed. Extra bathroom in basement. Fixtures not installed. Clear title property.
Asking Price $13,900
Exclusive listing. Address: 250 Regina Ave. For full details phone L. A. Squires, EV 5-3411 anytime.

OAK BAY 6 ROOMS
NHA 5-yr-old 3-bedroom home in immaculate condition. Close to schools, bus and shopping and beach. Thru hall plan, lge LR, nice DR, elec kitchen, 3 good bedrooms with lge closets, 4-pce bath with colored fixtures. Basement, oil heat and a lovely garden, nicely treed. Poss. one week. Good terms. Real value. Exclusive.
$14,750
EV 5-3411 Mr. Fait EV 3-6536

ROOM TO BREATHE
Located in Cordova Bay. Just wonderful for the children, on a quiet dead-end street. NHA built but quite different. Post and beam effect, only 2 years old. 1,360 sq ft, 3 bedrooms, spacious liv rm and din rm. Kitchen is a dream. Built-in range and oven. Large rumpus rm started. Large, well-built sundeck, established garden. $3,200 down, $110 per mth PIT. Out in the country but close to school and bus. You should see this. Excellent value at
$15,250
an extra lot available at $1,500
EV 5-3411 Bill Felton GR 9-1936

****** JOHNSTON **** & Company Limited**
1306 Broad Street

$16,900 ROCKLAND AREA HIGH ON A HILL
Large home with 6 bedrooms and den. Oil heated, double garage, large lot, variety of trees, rockeries and paths. Presently used as duplex. Owner is leaving city and will consider all offers. $2,000 down and $95 per month. Call M. FLETT, anytime, EV 5-3471.

$7200 CITY BORDER
Neat 2-bedroom home in good area. New shopping centre at rear this year. Large living room with fireplace—cabinet kitchen and full basement—$1,500 down and $75 per month. Call M. FLETT, phone EV 5-3471, anytime.

$22,900 RIDGETOP SEAORAMIC
Quality built rancher with thousands of extras. 34x16 fireproof panelled living room, 12x12 matching dining room. Floating Divider Fireplace, sliding glass door to swing size sundeck. Five-star kitchen and breakfast nook. Large bedrooms. Open stairway to full basement. No steps from double carport to slate floored entrance. 80x372 lot. Superb view. For terms and to view call BOB HUNTER, EV 5-3471, anytime.

DICKIE AGENCIES
919 FORT EV 2-4312

HOME SUPREME 4 BDRMS—SEA VIEW
NEW 8-room, stucco bungalow; 21x14 living room, wall fireplace; large cabinet kitchen with eating area, 10x11 dining room; 2 bathrooms, 4-pce and 3-pce; double garage, patio; Oil-O-Matic heat. Large treed lot, $6,000 will handle.

UNIVERSITY
NHA, 6 years (1,200 sq. ft. approx.); 3 bedrooms, electric cabinet kitchen and nook, 27x14 combination living and dining room, full basement; Oil-O-Matic heat. $2,000 will handle or try your offers.
$1000 DOWN
Six-room colonial bungalow; modern electric cabinet kitchen; 3 bedrooms, 2 large and 1 small; hot-water heat. Asking price $11,900.
Call MR. DYER, EV 2-4312; eves., EV 5-4903

REVENUE NEAR ST. JOSEPH'S
Very large living room with fireplace, large dining room, kitchen also large, 2 bathrooms, 4 furnished bedrooms. Previously rented to nurses at $25 each per month. Oil heating. Full concrete basement, laundry in basement. Exceptionally well-constructed house. A good buy at the asking price of $12,200.
Call Mr. Gesties, EV 2-4312; eves., EV 4-0805

* BRAND NEW 3-BEDRM ONLY $12,950 ESQUIMALT
* Newly completed spacious 1,150 sq ft full basement home, featuring front exposure, mahogany cabinet kitchen, with eating area. Attractive LR-DR with fireplace. 3 good size bedrms, 2 panelled in natural wood. 4-pce vanity bathrm. O-O-M heating and De-in garage. Excellent terms. EXCLUSIVE with D. Munro, EV 6-2906 or GR 7-1765.
* Island Homes Ltd.

BY OWNER, ATTRACTIVE CONVENIENT home in beautiful surroundings. 2 bedrooms, 12x14, 9x12; living room, 12x20; separate dining room, bright kitchen. High, full cement basement, with drive-in garage. Hot air heat. Close to school and transportation. 1962 taxes $209 net. Phone EV 4-2740.

1-YEAR-OLD 2-BEDROOM HOME plus one in basement. Drive-in garage. Fully landscaped. $11,200. $2,200 down. Offers considered. By owner. EV 2-1477.

150 HOUSES FOR SALE

NORTHWESTERN O R S T E H C W U E R of S I Victoria Ltd. T T 631 Yates E I at Broad R E N S EV 5-6741

OPEN HOUSE THURSDAY AND FRIDAY EVENING 1084 TATLOW RD.
(WEST SANICH ROAD PAST MILLS CROSSROAD — TURN RIGHT)
Two acres: double plumbing, wired 220. 3-bedrm home. "Must be sold," so present your down payment or fele for your supp to view. MRS. SIMPSON, EV 5-6741.

"OPEN HOUSE" 316 COOK ST. SUITE 3 "4-Unit Apartment Block" SATURDAY 2-5 P.M. Mon. & Tues. 7-9 p.m.
This is a modern 10-yr-old apt block with oil hot water heat. Are you interested in a NET revenue of $250 per month? If you are, come with your cheque book and make an offer or TELE. MRS. SIMPSON FOR APPOINTMENT TO VIEW. EV 5-6741.

"OPEN HOUSE" FRIDAY 3-9 P.M. SAT. 1 TO 5 P.M. 1760 ROCKLAND AVE
PRICE SLASHED BY $3000 for quick sale. See this prestige home. Six spacious rooms plus full basement in Victoria's finest district.
Full Price $21,900
Excellent terms. CLIFF STRETCH and FRED BERGMAN in attendance. EV 5-6741.

"OPEN HOUSE" 554 SELKIRK GORGE WATERFRONT SAT., 1.30 to 5 p.m.
1500 sq. ft. semi-Tudor with rumpus room, sundeck, patio, trees, secluded terraced garden. Wonderful for swimming, boating and water skiing. Vacant. Must be sold. Price reduced from $18,900 to
$17,500
GEORGE CHAN in attendance or call EV 5-6741. Res. Phone EV 2-9416 anytime.

"OPEN HOUSE" 3860 ROWLAND AVE.
(Near Mt. View High School)
FRI. 2-5 and 7-9 p.m. SATURDAY 2-5 P.M.
Tantalizing—different with a view. 2 years old. 2 bedrooms. (3 if you are energetic.) Widow owner regrets leaving but must sell. Charming, and will steal your heart away. DO NOT PASS THIS BY.
Priced at $10,950
Terms to responsible party. WILLIAMS and HARVEY in attendance. EV 5-6741.

"OPEN HOUSE" SAT. 14, 2-5 P.M. 4046 GOSPER CRESC
Lovely restful area, overlooking lawns and trees. 30 ft. living and dining area. Tremendous kitchen cupboards, built-in electric range. Full basement, rumpus room. TV antenna and drapes are included. Yard has barbecue. Really, you must come and see this! Owner transferred to Vancouver.
Full Price Just $17,500
DORIS ADAMS in attendance, just walk in, no appointment necessary. Call EV 5-6741 or EV 6-3989.

"UPPER LANSDOWNE" SPLIT LEVEL
You're invited to visit this excellent quality home featuring 2,224 sq. ft. of beautifully finished living space. Some of the highlights are 4 BEDROOMS, all twin size, 3 BATHROOMS, L-shaped living and dining rooms, with Arizona sandstone corner fireplace with raised slate hearth. Full length sliding doors lead onto a sundeck. Electric bar kitchen and family breakfast area. Built-in washer bay. Phone bar. Downstairs is completely finished for a maid's room. Rumpus is 28x15 with fireplace and bar. Landscaped lot. 2-car carport on a cul-de-sac street.
Price Asked $27,500
$11,000 down to one mtge, $170 P.I.T. GEORGE CLARK or DORIS ADAMS, EV 5-6741.

"$7000 DOWN" UPLANDS
4 BEDROOMS
Architect designed, split level, well-appointed home, consisting of 1314 sq. ft. on a 90' nicely landscaped frontage, ¾ basement including finished bedroom, 2-pce. plumbing plus space for recreation room.
Only $23,500
L. S. YEO, EV 5-6741.

VIEW ROYAL
WATERFRONT SECLUSION. This is undoubtedly the most beautiful waterfront property ever offered for sale, at such a low price. Owner is ill and has to move so this is your chance of a lifetime. The house features a raised living room and a sun room; a gracious entrance hall; large twin-sized bedrooms. Very up-to-date kitchen with lazy susans, twin enamel sinks; electric fan and nearly 20 feet of counter space; medium sized dining room and French doors leading on to the patio. All rooms offer a most pleasant view of the sea and countryside. Perfectly landscaped and not a dime to spend for decoration. Oil hot water heat. Drive-in garage. Curved cement driveway. Easy front entrance. Price on your terms.
$22,000
Make an offer. To view call GEORGE CLARK, EV 5-6741.

"DISTINCTIVE HOME"
In a quiet much desired residential area and situated on a lovely treed lot. Over 1,300 sq ft. of luxurious living area. Modern family size kitchen and dining room, expansive living room, mahogany panelled with raised hearth fireplace and 3 spacious bedrooms. Gleaming oak floors throughout. Finished rumpus room or in-law suite in basement. Many added features make this a home that must be seen to be appreciated. The first time on the market at
$19,000
Terms Available
For appointments to view call JOHN NEFF, EV 5-6741, 24 hr service.

"COUNTRY RANCHER"
1,350 sq. ft in this 3-bedroom home. Hot water heat. Family or TV room. Large lot. 9 years old. Painted in pastel shades and most appealing. See this today at the low, low price of
$9650
Generous terms. Low taxes. S. SPAVEN, EV 5-6741 or EV 4-7013.

150 HOUSES FOR SALE

NORTHWESTERN O R S T E H C W U E R of S I Victoria Ltd. T T 631 Yates E I at Broad R E N S EV 5-6741

ONE AND ¼ ACRES HEART OF VICTORIA
With large model 5-room stucco bungalow, full basement and attached garage. Grounds are a gardener's paradise with numerous fruit trees and berries. Could be the finest V.L.A. proposition.
Asking only $16,000
To view call CLIFF STRETCH or FRED BERGMAN, Phone EV 5-6741.

FAIRFIELD GONZALES
THIS IS AN EXCEPTIONAL HOME IN ONE OF THE CITY'S TOP RESIDENTIAL AREAS. There are approximately 1,200 sq. ft. of modern living in a charming split-level design. The L-shaped LR and DR with the most convenient all-electric kitchen make this a dream come true for the lady of the house. BESIDES THE THREE BEDROOMS YOU HAVE A RUMPUS ROOM AND DEN OR EXTRA BEDROOM. Full price is $16,500, mtge is NHA, 5%, $91 per month including taxes. Call Mr. James, EV 5-6741; res., EV 2-6787.

"3 BEDROOMS" LOW DOWN
OWNER TRANSFERRED! Must sacrifice due to lack of time! WRITE YOUR OWN DEAL! This is a modern home, only 3½ years old. Automatic oil heat, full basement with recreational room! Excellent residential area. 6% FINANCING!
Asking $13,500
WHAT DO YOU OFFER? Call MR. HEGEN at EV 5-6741, 24 hr service.

BRAND NEW
Try $1000 down on this modern 3-bedroom home. Full basement. All modern amenities. 10x10 dining room and nook. Two-tone stucco. Call S. Spaven, EV 5-6741 or EV 4-7013 anytime. Price $12,900.

"DRIVE BY— 3307 SHELBOURNE"
Here's a modern, stucco, 2 bedroom bungalow, not a dime to spend! Large, bright clean, oak floors, feature fireplace. Full basement, O-O-M heat. Drive-in garage. Nicely landscaped, close to bus and shops. Vacant. Immediate possession. $2,000 down.
Full Price $10,950
Please call ROY McGILLIVRAY, EV 5-6741 or EV 5-0987.

"DRIVE BY" $1100 DOWN
1280 PALMER ROAD — High Quadra. It's an attractive, stucco, no-step, 2-bedroom bungalow. Part basement, O-O-Matic hot water heat. Separate garage. The terms only $1,100 down, balance at $65 per month.
Full Price $9950
Please call ROY McGILLIVRAY, EV 5-6741 or EV 5-0987.

A LOVELY HOME JUBILEE
Area—3-bedroom home, O-O-M heat. Low taxes. Pay $70 per month.
FULL PRICE $9000
MRS. SIMPSON, EV 5-6741.

"TREES AND FRUIT TREES" SPECIAL
Cosy bungalow, 2 bedrooms, large living room and raised hearth. Eating area in kitchen. Stove goes. Convenient location.
Full Price Just $8200
Call DORIS ADAMS, EV 5-6741 or EV 6-3989.

"ESQUIMALT" RETIREMENT SPECIAL
Eight-year-old, 2-tone stucco, fully insulated in a nice location, 16½' by 19' living room with fireplace, large cabinet kitchen, 2 bedrooms. Neat garden and separate garage. A comfortable home that you will be very happy and contented in. Priced to sell quickly, on easy terms, at
$8000
Call GEORGE CHAN at EV 5-6741, res EV 2-9416.

"ESQUIMALT" 3 BEDROOMS—2 LOTS $6500 CASH
2 large duplex-zoned lots Ideally located on Fraser Street. Near Save On'm. Plus a very good, 3-bedroom, no-basement home to live in if you wish to build. Esquimalt taxes are $123.78 gross. The home will rent for at least $65 per month year round. This is an excellent speculative proposition for the investor. Included in the price is a gas range, a garbage burner, an automatic washer and TV antenna. Don't miss this one—call GEORGE CLARK, EV 5-6741.

"FAIRFIELD"
Owner moving out next month. Just listed, California style 3-bedroom, nicely landscaped home. Large grassite fireplace, 21-ft. living room in line with large separate dining room. Drive by 12 Wellington, then call JACK COONEY or TED CHARTRES, EV 5-6741. $6000 down, balance on easy finance.

TOWN & COUNTRY HOMES LTD.
3379 DOUGLAS
TOWN & COUNTRY
EV 2-7276

SIDNEY — V.L.A. 4 BEDROOMS
A large family home on half an acre near all facilities. Large electric kitchen with dining area. Living room with fireplace, sundeck off kitchen, full basement with automatic oil heat, double separate garage, city water. Taxes $115 gross. Full price $11,250 with terms. To view phone A. R. Foster, GR 5-2632, EV 2-7276.

FORT STREET DUPLEX
Popular "walk to town" location. Always rented. Good apartment site. Terms flexible. Asking $13,500. Call Queenie Haddow, EV 5-6323, EV 2-7276 anytime.

FAMILY COMFORT
Large clean home in popular James Bay. Close to sea, park, shops, school and transportation. Ideal for growing family. Good terms. Full price, $6,900. Queenie Haddow, EV 5-6323, EV-2-7276 anytime.

BY OWNER, UP-AND-DOWN DUPLEX, large enough to convert into 4 apartments. Oil heat, stoves and fridges, upstairs furnished. $8,500. $1,000 down, $65 per month. Drive by 725 Wilson but do not disturb tenants. EV 5-1524.

CLEAN OLDER 4-ROOM HOUSE near all conveniences. Oil heat. Very reasonable, terms. EV 2-8796.

150 HOUSES FOR SALE

SWINERTON STEWART CLARK LTD.
608 BROUGHTON ST. EV 5-2481

OPEN HOUSE OPEN HOUSE 7-8 P.M. THURS. 614 BAKER STREET
2 BRs. Large kitchen, nice LR, part bsmt. Full price $8,450; $1,000 DP. Contact Russ Fitzsimmons, EV 5-2481; Eves. GR 9-2412.

$700 DOWN
and only $91 per mo. for this 10-year-old house. 3 bedrms, large living room, open fireplace. Cabinet electric kitchen, full cement basement with auto oil heat. Good residential area, high location. Call now, Stan Rozylo, EV 5-2481 or EV 4-6104 anytime.

JUBILEE H. WATER OIL HEAT NEW LISTING
Five good rooms plus sunporch; large bright family kit, 3 bedrms, nice liv rm, modern bathrm. In immaculate condition throughout. Large lot with most attractive garden, fruit trees, vegetable garden. Separate garage.
Price $12,500
Mrs. Elliott, EV 5-2481 or EV 3-8893
Exclusive Listing

SXS DUPLEX
Just 3 yrs. old. 4 rms each side. Well built; in excellent condition in and out. Oil heat, carports. Bsmt. $65 per mo. each side. ALWAYS RENTED. This is a good buy. Price has just been reduced to
$16,200
Mrs. Elliott, EV 5-2481, EV 3-8893
Exclusive Listing

JAMES BAY $1000 DOWN $1000
This 4-room stucco bungalow has just been completely decorated and is ready for IMMEDIATE occupancy. On nice lot with fruit trees, has full bsmt and Dr-in garage. It has been completely rewired, has copper piping and utility room off the large cabinet kitchen. See this splendid BUY, on easy terms, at
$6300
Mr. Crow, EV 5-2481, eves GR 9-7417.

OAK BAY DUNLEVY ST.
One block to Willows School, shopping and beach. Has through hall, comfortable size LR and L-shape DR, bright elec kit with dining nook ad adjoining utility room, 2 bedrms and 4-pce bath, 2 additional rooms in bsmt and 3-pce bath. Pig unit oil heat. Two-car garage on lane. Taxes $230 gross. Lot 50x115. Terms can be arranged.
Asking $13,700
Please call any of our representatives, EV 5-2481, or Mr. Custance, eves. EV 6-2345.

BROWN BROS. AGENCIES LTD.
1125 BLANSHARD ST.
EV 5-8771 DAY OR NIGHT

OAK BAY BORDER, $750 DOWN, $65 MONTH!
$8,400 FULL PRICE. Spotless and freshly redecorated inside and out. THREE BEDROOMS, full basement. Family bungalow with hot-air heating. Combination living room-dining room with fireplace. IMMEDIATE POSSESSION. Call
GEORGE THORNELOE
EV 5-8771 anytime.

$13,700 NHA—3 BEDROOMS
At this low price you cannot afford to pay rent. Only $96 per month, principal, interest and taxes. A home with a future, only 3 yrs old. Lge combination LR and DR; all hardwood floors. Bright labor-saving kitchen; 4-pce. bath and 3 bedrooms with double closets. Full bsmt with mahogany-finished 4th bedroom; O-O-M heat; dr-in garage; lge landscaped lot. Sidewalks and street lights; close to Jubilee hospital and schools. To see call
John D. Tisdalle, EV 5-8771 anytime

$6300 FULL PRICE $750 DOWN IDEAL SMALL HOME 3007 SCOTT ST.
4 rooms, full basement, furnace. LR 18x12, granite fireplace; elec range. Youngstown kitchen unit. Among fine homes. A wonderful opportunity to own a comfy home.
A. G. Hill, EV 5-8771 anytime

6 IMMACULATE ROOMS CEDAR HILL GOLF COURSE
A 5-year-old 3-bedroom home. Tastefully decorated. Large liv room with fireplace; 10x11 dining room; smart cab elec kit; 4-pce. bathroom; full bsmt; O-O-M heat; drive-in garage. Total monthly payments including taxes, $113.50. $3700 down.
EXCLUSIVE $14,700
Cec Pearce, EV 5-8771 anytime

EXCLUSIVE 3954 BLENKINSOP
Please drive by but do not disturb owners. Situated on ½ acre of beautifully landscaped garden. This 12-yr.-old stucco bungalow has 1150 sq. ft. of floor area. Lge LR with brick FP; DR; elec cab kitchen; 2 bedrooms and den; 4-pce. bath; full bsmt. Oil H.W. heat, DR-in garage; blacktopped driveway. Gross taxes only $251. An attractive $8100 mtge. at 6% at $70 per month can be assumed. Qualifies for V.L.A. Let me show you this lovely home. Stuart Crickmay, EV 5-8771 anytime.

RITHET CONSOLIDATED LIMITED
BUYERS' BARGAIN
FOR LESS THAN $4.00 a sq. ft. you can purchase a 1,900 sq. ft. home with full basement suitable for duplexing on two lovely lots. Hot-water auto heating. Fruit trees. Second construction spacious rooms, all modern, with many other features. A real snap at $7,500 cash. C. H. Cyr, EV 2-4251, Sooke 472-5544.

OPPORTUNITY KNOCKS
Drive by 485 Davida Avenue. Notice two large lots with fruit trees, 2-storey residence, newly-painted, sound construction. Drive-in garage with 8 rooms, new auto oil furnace, 2 sets of plumbing. Newly-wired, separate meters. Revenue is desired. All for $9,750, on terms. Contact C. H. Cyr, EV 2-4251, Sooke 472-5544.

$1000 DOWN $14,200 FULL PRICE
This immaculate 3-bedroom home is brighter and shinier than the day it was built 3 years ago. NHA mortgage. Vendor will carry the entire balance. Tastefully landscaped—your children and pets will be safe as can be with backyard fully fenced. This home can be viewed anytime by calling Gordon Stevenson at EV 2-8117 or EV 3-1754 at Newstead Realty. Hurry for this one! Newstead Realty Ltd.

CLARKE & WALLACE
630 Broughton Street EV 5-8794

LANGFORD
Smart 2-bedrm bungalow in excellent condition. On a quiet street among nice homes. Ideal retirement home. For full particulars phone Mr. Clarke or Mrs. Wallace, EV 5-8794, EV 2-6817, GR 3-1427.

QUALITY HOMES OAK BAY
1700 sq ft of luxury. 4-BR, 3 baths. Only $128 per month with $9,000 down. 1,300 sq ft split level, 2BR and den. De-luxe finish. Your price $22,950. Beautiful new family split level, 3 BR, owner transferred. 3% mtge. $90 month. Only $23,000. Call Mr. Kennedy at D. Hawkes Ltd., EV 4-7128 or res. EV 4-6894.

150 HOUSES FOR SALE

WESTERN HOMES LTD.
1728 DOUGLAS STREET

5 ROOMS MODERN PLUS 3 EXTRA ROOMS EASY TERMS
Located just off Oak Bay Ave. this stucco bungalow comprises, lovely LR with Maple floors, FP, one wall in Parquet Woodwork, two twin-size BRs, 4-pce Pem. bath, all elec cab. kitchen, bar and roomy dining area. Full basement consists of plastered LR 14x29 with FP, extra BR, toilet and shower, also kitchen with double sink. Automatic coal stoker, piped furnace. Separate garage. Lot in lawns and trees. A low down payment will buy this one at
$13,900
Mr. Evans, EV 2-2137, EV 5-5533.

$1000 DWN PMT OR LESS
Payments of $114 per month including taxes BUT—(read on) an option for REDUCING PMTS to $94 per month, including taxes WHENEVER YOU WANT
Interested?
Then let me show you a newer 3-BR home, nice LR with FP, Mahogany cabinet kitchen, 4-pce bath. Full high basement. Oil-O-Matic heat, drive-in garage and fenced lot, located toward GORDON HEAD. SELLING PRICE—below replacement cost due to immediate move. Call Ken Jensen, EV 2-2137, EV 6-6208.

PRICE REDUCED $1000
Drive by 3426 Calumet. Very centrally located near Town & Country and Douglas St. Owner has dropped the price $1,000 and says SELL. Bright and sunny 5-room bungalow. Full bsmt, trouble free gas furnace. Now only $9700. Try down payment, call Harry Hicks, anytime EV 2-2137.

LOTTSA KIDS LITTLE MONEY $1000 DOWN LARGE HOME
Jubilee area, a fine older home. Through hall, living room, 3 bedrooms, large family kitchen. Full basement, separate garage, nice lot. Immaculate condition throughout. $1,000 down and $75 per month buys this at the full price of
$8400
Vacant now. Call Johnny James, EV 2-2137 anytime.

Build Western Homes IN BEAUTIFUL ORCHARD GROVE
Subdivision, less than 2 miles from downtown in Hi Quadra. Turn left at Tattersall, then left on Elliston. Lots are fully serviced. Plans and prices available. Build NHA or conventional. Call Ken Jensen, phone EV 2-2137, EV 6-6208.

DOUGLAS REALTY LIMITED
1710 Douglas Street EV 5-8784
(Opp. Hudson's Bay Store)

OPEN HOUSE 3020 DYSART AVE. FRIDAY 7-9 SATURDAY 2-5
GORGE, 3 BRs PLUS 3-ROOM SUITE. TWO-YEAR HOME, DESIGNED AND BUILT BY OWNER FOR HIMSELF. 1,350 SQ. FT. ON MAIN FLOOR WITH 3 BRs, VANITY BATH, LGE LR WITH FP, EXTRA LGE FAMILY ROOM FINISHED IN KNOTTY PINE. BSMT SUITE HAS 1 BR, LR, CAB KIT AND 4-PCE BATH, SEP ENTRANCE. GOOD TERMS.
FULL PRICE $17,900
MR. DAVIES IN ATTENDANCE—EV 5-8784, ANYTIME
DOUGLAS REALTY LTD.

ONLY $2500 DOWN
Six-room family bungalow on nice street, 3 blks from sea in JAMES BAY. Thru hall, lge LR with FP, DR, lge cab kit with nook area, 3 BRs; O-O-M heat. Nice lot with fruit trees.
Full Price Only $7950
Mr. Davies, EV 5-8784, anytime

$500 DOWN—GORGE
Attractive 4-room, stucco, older bungalow with full bsmt and oil heat. Nice lot. Sensible monthly payments. WHY PAY RENT?
Only $8950
Ken Walters, EV 5-8784, anytime

JUBILEE AREA
$1,000 down. Older home in excellent condition. Lge LR with FP, DR, HW firs, lge modern kit; 2 BRs, possible 3; FC bsmt. Sep garage. Nicely landscaped.
$7950
Mr. Vint, EV 5-8784, anytime

QUIET LOCATION
No subdivision look about this delightful bungalow. Only 2 steps. Auto oil hot-water heat. Lge LR with FP, lge cab kit, 2 BRs, laundry room, 4-pce bath. $1,000 handles.
Full Price Only $9200
Mrs. Greaves, EV 5-8784, anytime

FINANCIAL SURVEY LTD.
1324 Government Street
EV 4-9305

LANSDOWNE PARK
EXCLUSIVE
Semi-secluded, new 6-rm NHA-built stucco bungalow. Attractively planned, 3 bedrooms, 2 bathrooms, double garage. An outstanding opportunity price at
$18,900
M. E. Braithwaite, EV 4-9305, EV 2-7645.

MT. DOUGLAS
6/10 ACRE
Ideal for a retired couple and VLA approved. Very attractive 5-rm modern bungalow situated in a delightful setting amongst the trees on 6/10 acre. Full basement with extra finished room and fireplace for rumpus room, oil heat, separate garage. Outstanding value at
$12,650
M. E. Braithwaite, EV 4-9305, EV 2-7645.

LANGFORD
2 LOTS
Very pretty stucco bungalow. Lge living rm 12'6"x21', bedroom, cab kitchen, Pembroke bathrm. Patios, planters, etc. Rasps, logans, grapes, fruit and oak trees. Property fully landscaped. Plus nice 2-rm cabin for guests. Taxes $48.46. Full asking price
$8600
Consider trade on bung in Esquimalt. Stan Hyland, EV 4-9305, EV 3-8320

TOP VALUE
TOP QUALITY
TOP DISTRICT
6 BIG ROOMS
1400 SQ. FT.
2 BATHROOMS
FULL BASEMENT
SUNDECK
DOUBLE CARPORT
A REAL BUY
ONLY $19,950
EV 5-3221 or EV 5-7530

* ESQUIMALT
* 516 STURDEE ST.
* MUST BE SOLD
* Vacant possession, modern oil heat, 4-room bungalow. Desperatism sale, make an offer. Ideal for couple. See this and call Mr. K. MacFarlane, EV 6-2806 or EV 4-7977.
* ISLAND HOMES LTD.

UPLANDS—3110 NORFOLK—NEW 7-room bungalow, attached garage, 2 bathrooms, family room with fireplace, built-in large patio. Twindow plate windows. Builder, EV 5-2243.

BY OWNER, NEW 3 BEDRMS, 3964 Cedar Hill Rd. High location, $1,000 down, $13,250. EV 2-6476.

SACRIFICE. CADBORO BAY —3-bedrm, bsmt, oil heat, etc; 6 yrs old. Near everything. GR 7-3427, owner.

150 HOUSES FOR SALE

B.C. LAND & INVESTMENT AGENCY LTD.
922 Government
"Serving B.C. Since 1887"

ROCKLAND—CLOSE GOVERNMENT HOUSE OPEN OUTLOOK
Very superior, spacious, modern bungalow of 1,750 sq. ft. Three bedrooms and den, with double plumbing. Ideal entertaining rooms and the finest kitchen of its kind. Full high basement with roughed-in rumpus and bathroom. Ready for immediate occupancy. Garden landscaped. To view anytime call Mr. Len Cook, EV 6-3535 or res EV 2-7777.
Price $29,750

ONLY $500 CASH
needed to purchase this clean, four-room, modern cottage. Freshly decorated, all new tile floors, completely rewired. Close to Shelbourne-Hillside. Low taxes, easy terms.
Full Price $6500
Phone Norm Ross, EV 6-5535

BRAND NEW
Beautiful, craftsman-built, six-room bungalow. This delightful Uplands home has two full bathrooms, many extras, full basement with utility room and provision for extra bedroom and rumpus area. Attached garage and sundeck. Terms arranged.
$29,950
Phone Norm Ross, EV 6-5535

NORTH DOUGLAS Exclusive
Modern 3-bedroom bungalow, 3 years old, located on a large lot on a quiet street. It features thru hall, good-sized LR with fireplace, separate dining room, cabinet kitchen with nook and 4-pce bathroom. In addition to this, there is a partially completed room in the basement, auto oil heat and drive-in garage. The entire property is in excellent condition and must be sold.
Asking $13,750
Please call Mr. Vinen, EV 6-5535 anytime.

GORGE CHARMER
Delightful three-room cottage in Gorge area. Ideal for retirement. Near bus and stores. Excellent condition. Good garden.
Full Price Only $5950
P. G. Jackson, EV 6-5555 anytime.

IMMACULATE HOME
A charming home in a most attractive garden. Seven years old; pleasant living room with fireplace, modern kitchen, two good bedrms, 4-pce bathrm, full cement bsmt; O-O-M heating; dr-in garage. Immaculate condition, many extras.
Full Price $10,950
P. G. Jackson, EV 6-5555 anytime.

RANDALL'S LTD.

LAKE HILL
3-year-old, 2-bedroom, stucco bungalow. All oak floors. Very nice floor plan. Full basement, in high, dry location. Price only $12,300, or will take car as part payment.
Larry Hands, Eves. EV 2-8980

300
Total price $6,500—Cash payment as above—monthly payment $65.

FOUR BEDROOMS
No basement, ideal older home. No need to decorate or repair here. Close to bus and schools.
Mr. Randall, eves. EV 2-3447.

BISCOE DRIVE QUALITY
Immaculate modern home, built by present owners. Rumpus room with fireplace and third bedroom in basement. You have to see this beautiful home to know how much more you can get for your money. Large lot with patio and barbecue. This is easy to buy. With your down payment, owner will carry complete balance in one easy payment per month. Full price $16,700.
Allan Klenman, eves EV 2-4693.

EXECUTIVE
3-BEDROOM, NEAR NEW (3 YRS.)
WHITE STUCCO RANCHER
This beautiful home was constructed by present owners, for quality and comfort. A very spacious home, ideal for entertaining. Very large living room, large separate dining room; kitchen, complete with built-in G-E range and thermador oven; sundeck and sunroom. Near new university.
For appointment to view—
A. Klenman, eves. EV 2-4693

NEW — $9500
Ready for occupancy, stucco bungalow, large living room with fireplace, 2 bedrooms, oak floors, Pembroke bathroom, cab elec kitchen, utility room, part basement with oil furnace, attached carport. $1,500 down and easy terms.

OAK BAY BORDER 6 ROOMS
Lovely older-style bungalow, living room, dining room, fireplace, 3 bedrooms, bathroom and nice cabinet kitchen with range. Full basement, sep. garage. Full price $7,950. Your down payment considered. Call Mr. Salisbury on two above, eves GR 9-1906.
RANDALL'S 737 Pandora Ave.
EV 4-8109

SPACIOUS LIVING COMFORT, PEACE
Dramatically placed on a commanding site in the most wanted area of Oak Bay, with extensive views from all windows of sea, mountains and a famous golf course. Amidst other exquisite homes, this charming Victorian vintage residence features large, gracious reception rooms, entrance hall, study, 5 bedrooms, powder room and 2 bathrooms with adequate domestic offices and equipment.
Superbly built, the interior is enchanting in style, but needs some redecorating to suit buyer.
To close an estate this characteristic home is offered at the most attractive figure of
$40,000
at which price it is substantially lower than its true value.
The owner, a widow, will consider part exchange for smaller good-type residence. Inspection by appointment only.
Exclusive Agent — C. L. Fraser, EV 2-8117 or EV 5-4335.
Newstead Realty Limited

LEACH & SPARKS
Real Estate and Insurance
1119 Blanshard St. EV 3-4117

OPEN TO VIEW 2630 MACDONALD DR.
WEDNESDAY, THURSDAY AND FRIDAY EVENINGS THIS WEEK. 6.30 TILL 9.00 P.M.
A very well-built 3-bedroom home with terrific possibilities, on a very choice site, close to everything. $2,000 down will handle. Asking only $14,900.

URGENT!!! CASH CUSTOMER!! WANT FAIRFIELD DUPLEX
Must have decent size living room, dining room, bedroom and clean kitchen. Must be a self-contained suite upstairs. Not too much yard. Somewhere around $13,000 price. CALL D. HOLDEN, EV 3-4117.

LOW DOWN PAYMENT LOTS OF ROOM
If it's a little down and a lot of room you want then
STOP LOOKING
—4 bedrooms
—separate living and dining room (both large)
—mirrored fireplace set in a panelled wall.
—beautiful treed lot on a dead end street.
The monthly payments are reasonable too! To view call John Graham at EV 3-4117, Newstead Realty Ltd.

150 HOUSES FOR SALE

B O O BOORMAN M A N
INVESTMENT CO. LTD.
611 FORT STREET EV 3-7124

ESQUIMALT EXCLUSIVE HARD-TO-FIND
Situated on high ground with view from the large picture window in the kitchen, this large four-room bungalow features new kitchen cabinets, stainless steel sink, copper piping, refinished floors, complete redecoration, and full high basement with furnace. Fruit trees. Immediate occupancy.
Price $7900
Stan Cornish, EV 3-7124, anytime

OAK BAY 3 BEDROOMS
A five-room, no basement home near Carnarvon Park. The landscaped grounds and vegetable garden will delight any garden lover (the owner is a professional gardener.) Small greenhouse. Separate garage and storage building 18x25. Paved driveway. No steps, near transportation and shopping.
Price $8500
E. Graham, EV 3-7124 anytime.

SAVE $$$ NEW, NICE 3 BEDROOMS $13,200
Smartly designed and a little different, this home of over 1,150 sq ft has spacious rooms, unique floor plan, vanity bath, unusual closet space, full high basement, laundry area, drive-in garage, etc! School and stores a stone's throw; five minutes from downtown and the price is ridiculously low! TRY YOUR TERMS or might take good building lot as DP! Exclusive. Phil Simpson, EV 3-7124 anytime.

LANSDOWNE SLOPE (OAK BAY) EXCLUSIVE
An ideal family home situated NEAR THE UNIVERSITY AND UPLANDS GOLF COURSE. Thru hall, L-shaped living room, dining room, spacious kitchen with family size nook, three bedrooms, full basement with 30-FT RUMPUS ROOM with FP. Oil heat, drive-in garage. Attractive garden with PATIO for outdoor living. AND NOTE—THE LOCAL IMPROVEMENTS FOR THE ROAD AND SIDEWALK ARE PAID FOR. Price includes TV antenna, W-to-W carpeting in bedrm. Hall runners. Realistic price, on terms
$17,500
J. S. Boor

134 PROPERTY FOR SALE

SEA VIEW CAMPING LOTS
$200 DOWN, $25 MONTH
Pick this excellent investment for a future homesite. All lots are of approximately 1 acre or more.
KEN LOWNDES, GR 8-2151
K. WRIGHT, EV 2-9409
VICTORIA REALTY LTD.
EV 2-9145

ROYAL OAK
28 Acres of high, rolling treed property. The most beautiful piece of property available in this wonderful close-in location. For information please call Mrs. Lavender, phone EV 2-4288 anytime. J. H. Whittome & Co. Ltd.

VIEW
PAT BAY AND TANNER
½-Acre, 1-Acre Lots for sale in this fine location. Treed or cleared. See owner. W. J. MACCH, GR 6-2418 Eves. or VICTORIA REALTY LTD., EV 2-9145.

92 ACRES—$4700
This property is 14 miles from Victoria, situated on both sides of main highway. Some cleared land. Call H. Mitchell, EV 5-0088 or EV 2-7276. Town & Country Homes Ltd.

CITY LOT
Nicely treed, on sewer, close to all facilities. Full price $1,000. Mr. Davies, EV 5-8784 anytime. Douglas Realty Ltd.

DELIGHTFUL LOT
On city boundary. $100 down. Please Phone R. O. Nay, EV 4-4408. Victoria Realty Ltd. EV 2-9143.

LOT ON SEWER
Working man's opportunity. Level, cleared lot, 44 x 120'. Quick sale, $2,000. First come, first served. EV 5-3411 Mr. Vallance GR 7-1813 Ker & Stephenson

LARGE VIEW LOT
Reasonable. GR 7-8720

QUALICUM BEACH
Superb sea view lot on Qualicum Cres., near golf links. Lot 2, Blk. 1 of Subdivision of Lot 34, $3,000 cash.

VANCOUVER COMMERCIAL
Commercially-zoned property, opposite new shopping centre in N. Vancouver. 213 ft. on Dollarton H'way and 140 ft. on Dollar Rd. Asking price $25,000. All offers considered. EV 3-7174 B. J. Leverton GR 7-2229
F. N. CASELDU LTD.

BUILDING LOTS
CASA MARCIA RD.—75-ft. lots, 1200 sq. ft. area, $1900 each.
CAMEO ST.—60-foot lots on sewer, North Douglas St. area, $1500 each.
MORTGAGES OR BUILDING CONTRACT arranged for you if you wish. For further information call Len Thomas at Douglas Hawkes Ltd., EV 4-7128 (Res. EV 3-8095).

LOT
Ideal building, semi-treed, 75-ft. frontage, Gordon Head, Vantreight Lane at Ferndale Rd. Good terms at full price $2,400. Please call Roy McGillivray, EV 5-6741 or EV 5-0987. Northwestern Securities of Victoria Ltd.

LOTS LOTS LOTS
Builder has several fine lots near the new University Campus. Will build the home of your choice, some financial assistance. Suitable NHA. Close to schools and services. For information phone NORM ROSS, EV 5-8868. The B.C. Land & Investment Agency Ltd.

NORTH SALT SPRING ISLAND, lots 29 and 30, approximately 150 acres, over ½ mile waterfront, good beach, property fronts on Sansum Narrows. Price $16,500, small down payment, will handle. EV 3-2212, evenings EV 5-3051.

JUBILEE SEWERED LOT—80x150; ideal building site. Sidewalks and boulevards. $2,300. George Thornloe, Brown Bros. Agencies Ltd., 1120 Blanshard St., EV 3-8171 anytime.

NICE COUNTRY LOTS WITH trees, also ½-acre lots suitable for V.L.A. Thetis Heights. A. E. Philips. GR 8-2076.

GOOD BUILDING LOT, 3-MILE circle, Carey Road-McKenzie area. $1,400. EV 5-8807.

SEA VIEW, HALF ACRE, METCHOSIN, $1,000. Phone GR 8-2128 or GR 6-3842.

MAGNIFICENT SEA-VIEW LOT, corner Blakeney and Poison Terrace, Cordova Bay. Owner, GR 7-3028.

SEWERED LOT ON NARO RD., $2,200. GR 7-2028.

LARGE LOT, LAGOON. EV 2-6457.

135 PROPERTY WANTED

WANTED — WATERFRONT OR good water view (lot, home, or revenue) in the Oak Bay, Cadboro Bay or Ten Mile Point area. Cash available. Victoria PO Box 208.

CASH FOR ACREAGE ADJACENT to sewer. Kasapi Const., EV 5-5614.

136 ACREAGE FOR SALE AND WANTED

3.5 ACRES BERRY LAND
$4400—½ CASH
Located in Central Saanich with over 400-ft frontage on two roads. 1.5 acres zoned commercial. All cleared and level. To view call Mr. Sherwood at GR 8-1284 or office GR 9-1042.
SAANICH REALTY LTD.

ALLISON RD.
Just over two acres of treed land off Blenkinsop Rd. near Brentwood Rd.
Asking Price $3150
Open to offers
Details phone L. A. Squires, phone EV 5-3411. Ker & Stephenson, Ltd.

WANTED, ACREAGE SUITABLE for subdivision. Langford or View Royal.
SHEDS CONSTRUCTION LTD.
GR 8-2728

100 ACRES—$1,000 DOWN
APPLY 2300 SOOKE ROAD

THE CORPORATION OF THE DISTRICT OF OAK BAY

Tenders for the supply of one 32,000 O.V.W. Chassis will be received by the Corporation up to 12 noon, July 19, 1962. These tenders will be opened in public at the Municipal Hall at that time.

Specifications may be obtained from the undersigned.

The lowest or any tender not necessarily accepted.

D. L. BROWN,
Purchasing Agent.

NOTICE TO CREDITORS
HELEN BLACKBURN ROBERTSON, DECEASED

NOTICE is hereby given that creditors and others having claims against the estate of Helen Blackburn Robertson, deceased, late of Victoria, B.C., are hereby required to send them to the undersigned executor, P.O. Box 580, Victoria, B.C., before the 6th day of August, 1962, after which date the executor will distribute the said estate amongst the parties entitled thereto, having regard only to the claims of which it then has notice.

THE ROYAL TRUST COMPANY,
Executor.
Braith, Buchan, Whitley & Randall, Solicitors.

NOTICE TO CREDITORS
ARCHIBALD SILAS MILLER, DECEASED

TAKE NOTICE that letters of administration were granted to the Official Administrator on the 15th day of March, 1962, for the estate of Archibald Silas Miller, deceased, and all parties having claims against the said estate are hereby required to furnish same, properly verified to me at 302, 612 View Street, Victoria, B.C., on or before the 6th day of August, 1962, after which claims filed may be paid without reference to any claims of which I then have no knowledge.

And all parties indebted to the estate are required to pay the amount of their indebtedness to me forthwith.

Dated this 3rd day of July, 1962.

IAN M. HORNE,
Official Administrator,
County of Victoria.

Doctors:

Pensioners' Stand 'Thoughtless'

The president of the Victoria Medical Society last night took the Nanaimo Old-Age Pensioners' Association to task for their support of the Saskatchewan government in the medicare row.

The pensioners had wired Saskatchewan Premier Woodrow S. Lloyd urging him to "stand fast" in the dispute. (See story on right.)

Here is Dr. J. E. Hefferman's rejoinder:

"In view of the fact that the medical expenses of B.C.'s old-age pensioners are more than 50 per cent direct donations from their doctors, the action of the old-age pensioners in Nanaimo is considered extremely thoughtless and ungrateful."

Bones of a mammoth recently discovered in Wyoming indicate it was slain by spears and rocks probably 11,000 years ago.

MAYNARDS
Since 1908
AUCTIONS TODAY
7.30 P.M. and 10 A.M.
ON VIEW TILL SALE TIME
Local Cars for Auction 7.30 p.m.
1957 MERCURY
2-Dr. Hardtop, Automatic, etc.
1955 CADILLAC
Cost owner over $2,400 last year
FURNISHINGS APPLIANCES
OF ALL KINDS FROM Local Doctor's Home, Private Consignments, Amount Claim Damaged Goods from Messrs. Heaney Cartage.
NEW FRIDGE—OTHERS
Freezer—Gas, Elec. Ranges
Auto. Power Washers, Dryers, Rugs, Carpets, Smaller Appliances
SUITES FOR ALL ROOMS
Including Expensive Swedish Walnut Bedroom Suite from doctor's home.
Etc., Etc.
Strong Seaworthy Runabout
12' Wide Beam, '55 Evinrude 15 h.p., Reconditioned, Tank, etc.
1957 JOHNSON 35 H.P.
With Tank—Just Out of Angus
MAYNARDS
AUCTIONEERS
731-3 JOHNSON ST.
EV 4-5921 EV 4-1621

Residue of Hardware Liquidation
SALE
Now Moved to Our LOWER SALES ROOM
300 Tins Paint—Leading brand name. Joint Cement, Linseed Oil, etc. **1/3 OFF**
5" Paint Brush 2 for **90¢**
4" Paint Brush 2 for **70¢**
Large Asst. Stove Bolts, Screws
Electrical Supplies—Boxes, Switches, Plugs, etc., etc.
China, Gift Items, Knick-Knacks

SPECIAL
20-pce. English China Set **4.95**
Insulated Teapots (English), Reg. 2.95 **1.95**
ALL TOYS, DOLLS, GAMES 1/2 PRICE
SPORTING GOODS
Expensive Naval Telescope, 7x50, with box. Sale Price **13.50**
Dunnage Bags (heavy canvas) **4.95**
Fishings Lures, Line, Rods, etc.

SPECIAL — BLANKETS
Ideal for boat, car, home. Each **1.75**
2 only, Remington 12 Gauge Pump. Reg. 94.50. Sale Price **73.00**
1 only, Remington Bolt 30.06. Reg. 119.50. Sale **79.95**
1 only, Target .22 cal., regulation, N.R.A. sights. Sale **125.00**
1 only, Antique "Greener" double barrel. Sale **18.50**

BUTCHER EQUIPMENT
1 only, Toledo Manual Scales **120.00**
1 only, Toledo Electric Scales **150.00**
1 only, Berkel Delicator **110.00**
1 only, National Electric Cash Register **45.00**

ATTENTION BOAT OWNERS
Commercial Boat Hardware
Hoist Bands. Sale Priced from **1.30**
Chrome Accessories, etc.
Running Light, complete with batteries. Reg. 18.95. Sale **12.95**
12-Volt Electric Motors **3.50**
12-Volt Electric Motors, heavy duty **12.50**
Boat Battery Box. Reg. 6.95. Sale **4.95**

FURNITURE
Patio Chairs (rattan) **3.75**

SPECIAL
Colored Patio Chairs
27". Reg. 7.95 **6.25**
29". Reg. 9.95 **8.25**

CARPET SALE
Approx. 9x12 Imported Rug. Reg. 119.50. Sale **60.00**
Approx. 6x9 Imported Rug. Reg. 70.50. Sale **36.00**
Approx. 4x6 Imported Rug. Reg. 39.50. Sale **18.00**
9x12 Deep Pile Cotton—Foam back, 4 colors. Reg. 69.50. A few left at **37.50**
WALL-TO-WALL VISCOSE CARPET
Brown tweed, per yard **3.70**
Brown tweed, per yard **3.95**

Open Daily 8.00 to 5.30, till 9.00 Thurs.
MAYNARD & SONS
Auctioneers, Bonded Appraisers
731 JOHNSON STREET EV 4-5921

LOOK
ANGLIA "105E"
$1872 NO PRICE INCREASE
OLSON MOTORS

Don't Give In Pensioners Tell Lloyd

NANAIMO (CP)—Nanaimo old age pensioners are urging Saskatchewan Premier Lloyd not to surrender in his battle with doctors over the Medical Care Insurance Act.

The 500-member association Wednesday supported the government's stand in a telegram to the premier.

"Many of us are watching the fight you are conducting," it said. "Don't give in. You are making history."

Tenders Soon

Parking Light Green

After almost 11 months of delays, frustrations and investigations, city council this afternoon is expected to give the green light to construction of a 400-car parking garage on View Street.

Barring further delays and if council approves an immediate start, the garage could be in operation by Nov. 1.

QUICK START

Tenders can be called on the multi-level building in from seven to 10 days, returnable in two weeks. Conditions of tenders would be demolition of existing buildings on the site as well as construction.

Disturbed by delays in construction of the garage and a sister garage on lower Yates Street, downtown property owners and businessmen yesterday pressed strongly for a quick start.

Difficulty in finding suitable accommodation for two firms occupying premises on the site chosen for the lower Yates garage could delay a start on that project for three months.

PERHAPS IN WEEK

But Ald. Michael Griffin, chairman of the city's parking commission, hinted yesterday that the difficulty might be bypassed.

"If the Yates project develops in the next couple of days the way we think it will develop, we could be in a position to call those tenders in a week," he said.

Round-table discussion between the parking commission, downtown property owners—who are guaranteeing the city against loss in operating the garages—and downtown merchants, took place in city hall yesterday morning.

KILSHAWS
1115 FORT ST.
Highly Interesting
AUCTION
Fine Quality Modern
FURNISHINGS
The contents of an attractively furnished home and other consignments.
FRIDAY AT 7:30
New and as New 2-pce. Chesterfield Suites
Antique Ivory
French Provincial Bedroom Suite
(Cost approx. $700)
Satin Walnut Mr. and Mrs. Bedroom Suites
8-pce. Walnut Dining Suite
Mahogany Duncan Phyfe Desk
Walnut Nest of Tables
Tea Wagon, Walnut Double Dresser, Hollywood Beds,
Draw Firescreen, Brass Dogs, Chrome Sets, Select
British India and Broadloom
RUGS
Apt. Size and De Luxe
REFRIGERATORS
Cafe Counters and Stools
8' Kool-Vent Awnings
China, Glassware and Bric-a-brac
Open daily for inspection
Kilshaws Auctioneers Ltd.
1115 Fort St. EV 4-6441
For your sale or cash guaranteed appraisal call Kilshaws

The Corporation of the District of Saanich

BY-LAW No. 1944

A BY-LAW

TO PROVIDE FOR THE INSTALLATION OF SEWER TRUNK MAINS, LATERALS, PUMPS AND OTHER INCIDENTAL WORKS WITHIN A PORTION OF THE MUNICIPALITY OF SAANICH AND TO BORROW THE SUM OF $59,000.00 THEREFOR.

WHEREAS Section 616 of the "Municipal Act" provides that the Council of a district municipality may, by by-law, undertake any work or service coming within the powers of the Municipality for the special benefit of a specified area of the Municipality.

AND WHEREAS it is deemed desirable and expedient to construct, operate and maintain sewer trunk mains, laterals, pumps and other incidental works for the special benefit of that area of the Municipality of Saanich herein defined, in accordance with the plans and specifications prepared by Neville W. Lile, P. Eng., and to merge the said area with another specified area or areas from time to time as may be considered expedient.

AND WHEREAS a provisional certificate of approval with respect to the said works has been received from the Provincial Health Officer.

AND WHEREAS the Council deems it just that the entire cost of the work including by-law expense and the discount, if any, on the sale of the debentures shall be borne by the lands within the said area.

AND WHEREAS the estimated cost of the work is as follows:

(a) Installation of trunk mains pumphouses and pressure lines $17,160.00
(b) Installation of Sewer Laterals 41,010.00
(c) By-law expense, including an allowance for discount on the sale of debentures and interest on temporary financing 4,730.00
Making a total of $59,900.00
which is the amount of the debt intended to be created by this By-law.

AND WHEREAS the amount of the assessed value for general municipal purposes of the taxable land and improvements within the municipality for the current year and for the two years immediately preceding the year in which the debt is created is:
1960 ..... $62,811,063.00 1961 ..... $66,545,276.00 1962 ..... $66,346,818.00

AND WHEREAS the amount of the assessed value for general municipal purposes of the taxable land and improvements within the said area of the municipality, according to the revised assessment roll for the year 1962 is:
Land ..... $65,237.00 Improvements $154,585.00

AND WHEREAS the existing debenture debt of the Corporation is $4,532,011.44 of which none of the principal and interest is in arrears.

AND WHEREAS the depreciated value as at the 31st day of December, 1961, of the Waterworks and Sewerage systems for which this Municipality possesses subsisting Certificates of Self-liquidation granted by the Inspector of Municipalities is $3,877,500.00.

AND WHEREAS the approval of the Inspector of Municipalities has been obtained.

THEREFORE the Municipal Council of The Corporation of the District of Saanich enacts as follows:

1. The specified area of the Municipality for the special benefit of which the hereinafter works are authorized to be constructed is hereby defined as follows:
All those lands within Sections 56, 56 and 57, Victoria District and more particularly described as follows:
That portion of Lot A of Sections 55 and 56 lying in Section 55; Lot A, Plan 9684; Lot 1, Plan 2252; Parcel A of West Part of Lot 2, Plan 2252; Lot 2 except Parcel A, Plan 2252; West Part of Lot 3, Plan 2252; Parcel A of Part Lot 3, Plan 2252; Amended Lot 4, Plan 2252; Lot 7, except Parcel A Composite Plan 2661; Parcel A of Lot 7, Composite Plan 2661; Lot 1, Plan 5154; Lots 2, 3 and 4, Plan 5154; 3.06 acres of Part Lot 1, Plan 861; the portion of the easterly 1,000' of Lot 1, Plan 861 lying in Section 57; Lot 10, 16, 19, 21, 23, 25, 27, 29, 31, 36, 37, 39, 41, 45, 47, 49, 51, 53, 56, 57, 59, 69, 71, 73, Block 2, Plan 861A; the northerly 133.5 feet of Lot A, Block 2, Plan 861A, and the northerly 133.5 feet of Lot C, Block 2, Plan 861A, hereinafter referred to as "Blair Avenue Sewer Area."
2. The Council is hereby authorized and empowered to construct, operate, and maintain the following works for the special benefit of "Blair Avenue Sewer Area".
Sewer trunk mains, pumphouses and pressure lines, and laterals all in accordance with the plans and specifications prepared by Neville W. Lile P. Eng., and approved by the Provincial Health Officer and to do all things necessary in connection therewith without limiting the generality of the foregoing:
(a) To acquire all real property, easements, rights-of-way, licenses, rights and authorities which may be required in connection with the construction and operation of the said works.
(b) To apply for a Provincial guarantee of the principal and interest for, of, and on, all, or a portion of the debentures hereinafter referred to and to do all such other acts as may be necessary or expedient to obtain such guarantee.
(c) To apply for financial assistance from the Central Mortgage and Housing Corporation under the provisions of the National Housing Act, 1954.
3. For the purpose and with the object aforesaid there may be borrowed upon the credit of the Corporation the sum of $59,900.00 and such borrowing shall be secured by the issue of two or more series of debentures provided, however, that the last such series of debentures shall be redeemed on or before the 1st day of August, 1967.
4. If the anticipated revenues accruing to the Corporation from the operation of the sewer system hereby established are at the time insufficient to meet the repayment of the debt or the annual payment of interest in any year, or the cost of operating and maintaining the sewer system, the Council shall levy a rate or rates over and above all other rates upon all lands within "Blair Avenue Sewer Area" subject to taxation for general municipal purposes in the same manner and at the time as other rates sufficient to meet such insufficiency.
5. This by-law, before adoption, shall receive the assent of the owner-electors of "Blair Avenue Sewer Area" in the manner provided by the "Municipal Act".
6. The Council is hereby authorized pursuant to Section 618 of the "Municipal Act" to merge by by-law this area with another specified area or areas whether contiguous or not, for the purpose of providing, consolidating or completing necessary works or services for such merged areas without further reference to the owner-electors.
7. This By-law shall take effect on the date of its adoption by Council.
8. This By-law may be cited as the "Blair Avenue Sewerage System Establishment and Financing By-law, 1962."

Passed by the Municipal Council on the third day of July, 1962.
Received the approval of the Inspector of Municipalities on the tenth day of July, 1962.

TAKE NOTICE that the above is a true copy of the proposed by-law upon which the vote of the owner-electors of "Blair Avenue Sewer Area" will be taken at the Municipal Hall, 4512 West Saanich Road, on the 25th day of July, 1962, between the hours of eight o'clock in the forenoon and eight o'clock in the afternoon and that the undersigned has been appointed Returning Officer for the purpose of taking and recording the vote of the owner-electors.

Dated at Victoria, B.C., this 10th day of July, 1962.

G. HAYWARD,
Municipal Clerk.

Two on Island

Link Possible In Thefts Of Dynamite

ALBERNI—Enough dynamite for a sizable blast was stolen from a road-building job at Shoemaker Bay, opposite Port Alberni on the inlet, during the weekend.

Disclosing the theft, RCMP here admitted possibility of a connection with a similar theft north of Campbell River, also during the weekend, when 200 pounds of explosives were stolen from another road-building job.

Police here believe the Shoemaker Bay loot was removed by boat. Included were 2½ cases of dynamite, 600 detonating caps, 200 feet of fuse, a plunger and circuit tester and 300 feet of connecting wire.

Axes, cables and other equipment taken brought value of the stolen goods to about $500.

The theft was from a road being cut through to a new log-dumping area for MacMillan, Bloedel and Powell River Ltd. Sproat Lake division.

Engine Ills Stall Ferry

NANAIMO — An air-locked fuel line aboard the B.C. government ferry Mv. Sidney set the Departure Bay-Horseshoe Bay service back by one round trip yesterday.

The foul-up occurred near the Departure Bay end of the run and the ferry was helped into the wharf by a tug.

During repairs the ferry had to be moved from the wharf to make way for Mv. Tsawwassen as it docked and took off again on the noon run.

Ferry service general manager Monty Aldous said last night repairs were completed within 90 minutes but it was decided to hold the Sidney for a full trip rather than have it operating too close to the Tsawwassen's schedule.

Mr. Aldous said blocked fuel lines were not an unusual engine ailment but added it was the first time the Sidney had been stopped by a fuel line failure.

The Sidney returned to service for the 2 p.m. run to Horseshoe Bay.

Bait Leaps Into Throat Fisherman Strangles

SEOUL (UPI)—Witnesses told police Wednesday amateur fisherman Jongsoo Park, 30, strangled when a three-inch minnow he planned to use as bait leaped down his throat and lodged in his windpipe.

Hungry Bear Thwarted Girl Clawed on Face

WALLACE, Idaho (AP)—A two-year-old girl was severely clawed on the face by a bear, which reached a paw into the small family car after being fed cookies near Lookout Pass on the Idaho-Montana border.

Gemma Derksen required five stitches at a Wallace hospital to close her wounds.

The girl was riding in a car with her parents, Mr. and Mrs. Willie Derksen of Holland. They stopped by a spring to feed cookies to what appeared to be a friendly bear. When they ran out of the food, the bear reached into the car.

Officials said there have been a number of complaints by tourists about bears this season.

BEAUTIFUL THINGS NEED NOT BE COSTLY

Depend on Hayward's for a complete service within the means of EVERY family.
Specializing in air shipments around the world
HAYWARD'S CHAPEL
734 BROUGHTON — EV 6-3505
The Hayward Family Bruce M. Leyden (Formerly of Leyden Funeral Homes, Calgary)
Supervised Parking

The gasoline everyone is talking about
Now ROYALITE GASOLINE IS GUARANTEED to keep your carburetor clean!
ONLY CANADIAN GASOLINE TO GIVE YOU THIS ASSURANCE
Drive with Royalite in your tank for the next 2000 miles. Then, if your carburetor should need a "boil-out" to remove deposits, Royalite will pay the total labor costs!

Here is Royalite's GUARANTEE to you:
Royalite gasoline, when used exclusively in your car, will clean out harmful deposits that form in the carburetor and then will keep your carburetor clean and clear of future harmful deposits. This will end the need for costly deposit-caused carburetor "boil-outs". If, after 2000 miles of exclusive Royalite use, your car should require a carburetor "boil-out" so caused, Royalite will pay the full charges for labor (removing, cleaning and reinstalling), according to the published list available at your Royalite dealer. All you do to qualify is fill in the written Guarantee Form, available at your Royalite station, and mail it to Royalite. Then start using Royalite gasoline exclusively in your car for the next 2000 miles.
These forms will be issued to December 31, 1962, and no claims will be honored unless received prior to June 1, 1963.

You've heard how Royalite gasoline cleans your carburetor as you drive, and keeps it clean. Now, you can have a written guarantee of this performance. Yes, a written guarantee that says, no matter what gasoline you have been using, Royalite will remove carburetor deposits that cause rough idling, stalling and poor mileage. And it will keep your carburetor clean as long as you stay with Royalite, no matter what car you drive. If, after 2000 miles (the length of time it takes to clean out accumulated deposits) you should need a carburetor "boil-out", Royalite guarantees to pay all labor costs – a saving of from $10 to $20 to you! Start to-day with a tankful of Royalite–the all-Canadian gasoline that's guaranteed to keep your carburetor clean. You'll enjoy smoother idling, freedom from stalling and better mileage.

ROYALITE OIL COMPANY, LIMITED
A CANADIAN COMPANY GROWING WITH CANADA

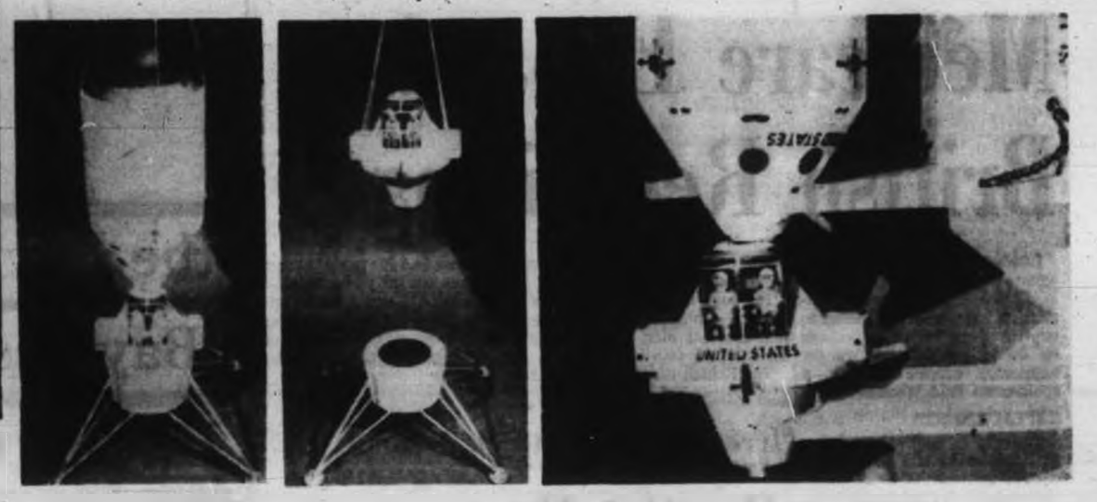

How U.S. Plans to Land on the Moon

Details of lunor orbit system for landing men on the moon and bringing them back were explained by U.S. National Aeronautics and Space Administration yesterday. First photo shows choice of direct shot, earth orbit and moon orbit schemes, of which the last is preferred. Second photo shows model of space ship for the job. Nose cone is main ship for trip both ways. Visible through cutaway is small capsule that would land on moon and later rejoin main ship, which would remain in orbit. Centre photo shows two main vehicles as they would be joined just before moon landing. Second from right, how tiny man-carrying capsule would lift from lunar surface to re-enter orbit. Far right, the two vehicles have rejoined and prepare to blast back to earth. The two-vehicle system would save tremendous amounts of fuel by reducing the load that must be lifted from the moon for return. —(AP Photofax.)

Hotel Thief Given Brushoff

VANCOUVER (CP)— cleaner Frank Medosh thwarted a cash register thief at a hotel here Wednesday. Medosh threatened the thief with a long-handled brush. The man dropped the till and fled down an alley.

'Dangerous'

Jungle Attitude Charged

TORONTO (CP) — The dismissal of all 16 unmarried welfare recipients from the welfare rolls in St. Boniface, Man., is a "jungle attitude, Ald. Horace Brown, chairman of Toronto's welfare committee, said yesterday.

COMMISSIONER ACTS

The men were taken off the rolls on the recommendation of St. Bonifaces welfare commissioner, who was quoted as saying: "They dont find jobs in beer parlors.

"Such an attitude belongs in the jungle. Mr. Brown said, "not in a modern society. It reflects immature thinking.

He said the action was the result of a dangerous trend started in the United States toward making welfare recipients work for their relief.

St. Boniface pioneered this in Canada when it insisted that the male welfare recipients join the army's national survival course earlier this year, he said.

Plane Fares Now Match Devaluation

WASHINGTON (AP) — The U.S. government ordered Wednesday that effective Monday airplane tickets to Canada be purchased on the same cost basis whether in U.S. or Canadian currency.

Because the U.S. dollar now is worth about eight cents more than the Canadian dollar, airlines had complained they were losing money on tickets bought here with Canadian currency.

Previously fares to Canada could be paid in the United States in either Canadian or U.S. dollars on the same basis. The situation has changed since Canada devalued its dollar.

Reach for an Old Vienna
IT'S A M E IN THE LIGHT DIRECTION
This advertisement is not published or displayed by the Liquor Control Board or by the Government of British Columbia

Expedition Seeks Long-Lost Ship

SEATTLE (AP) — Another expedition set out from here yesterday in search of the wreckage of John Jacob Astor's ship, The Tonquin, which exploded during an Indian attack off the coast of Vancouver Island.

The Tonquin was known as the Mayflower of the Pacific northwest as it carried the men and equipment to Fort Astoria in the spring of 1811. The men founded the first permanent white settlement on the coast here at the mouth of the Columbia River.

LOAD OF POWDER

On June 5, 1811, The Tonquin sailed out of Baker's Bay near Ilwaco, Wash., with a load of gunpowder for the Russian settlement at Sitkam.

The vessel was ambushed by natives somewhere off the coast of Vancouver Island. The last surviving man aboard the vessel blew up the ship, killing nearly 200 Indians who had boarded it in the ambush.

A half-breed survivor, the pilot — named Lamanse or Ramsy — made his way back to Fort Astoria in 1812 and related the tragedy.

FOURTH TRIP

Dr. George Cottrell, Portland, led the expedition that left here aboard the 65-foot cruiser "Sumarlee."

It is his fourth trip to remote areas of northern Vancouver Island.

The vessel is being explored and salvaged, in part, by the Royal Canadian Navy in co-operation with the Esquimalt Maritime Museum.

In the event The Tonquin wreckage is found by skin-divers of the expedition, it will be left on the ocean floor.

Under a co-operative agreement, the navy would handle any salvage operation.

E. W. Giesecke, Olympia, a member of the expedition, said the new search will be made in Naspari Inlet and Columbia's Cove, an old fur trade ship anchorage. He said the cruiser will anchor at Bamfield in Barkley Sound tonight and cruise the next day to Nootka Sound, Friendly Cove, site of old Spanish fort of 1789-1795.

FRESHER SWEETER FLAVOR

REALLY CREAMS YOUR COFFEE

THE ONLY EVAPORATED MILK PROCESSED IN B.C.

Hudson's Bay Company.
INCORPORATED 2?? MAY 1670.

Dial 385-1311 for courteous service. Shop daily 9 a.m. to 5.30 p.m. Shop Friday 9 'til 9

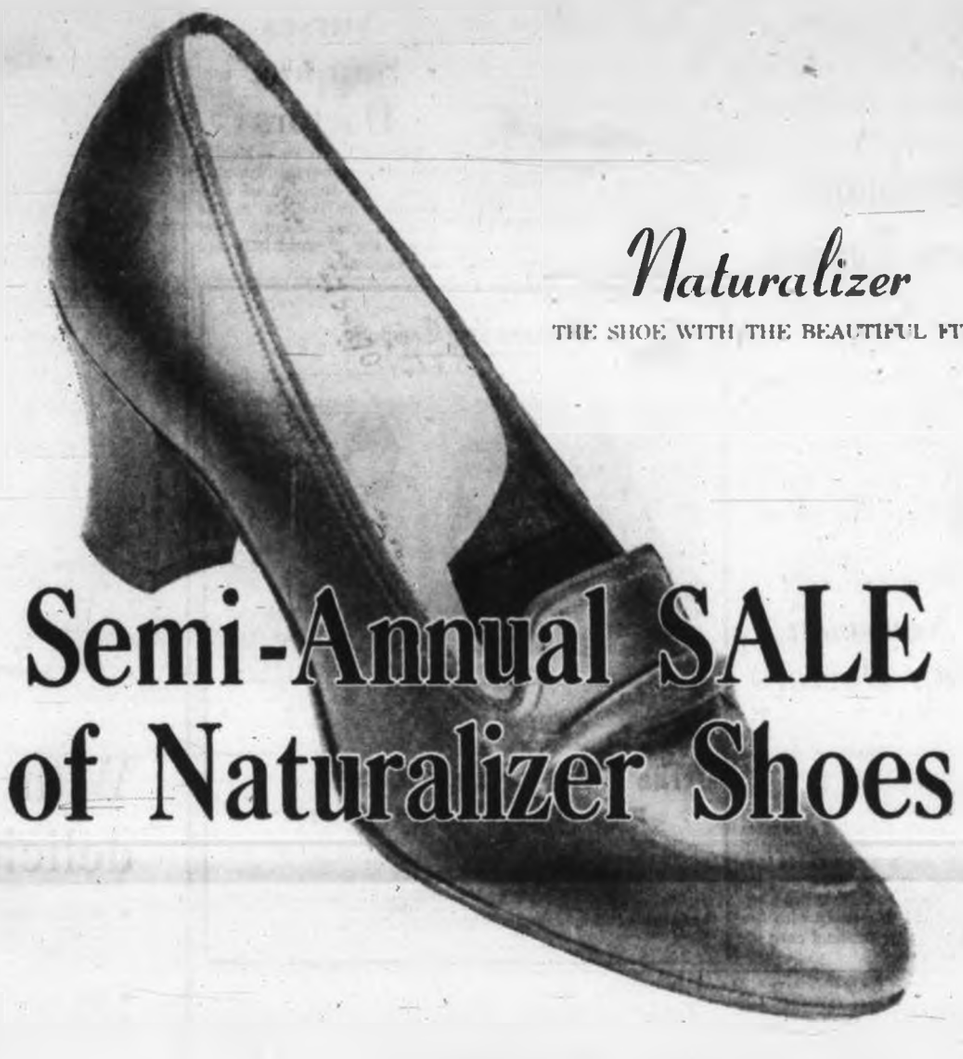

Naturalizer
THE SHOE WITH THE BEAUTIFUL FIT

Semi-Annual SALE of Naturalizer Shoes

This is your opportunity to save $5 a pair on these fine quality Naturalizer shoes that really fit!

Sale 10.95 pair

Treat your feet to the all-day comfort of Naturalizers; treat them to the softness of first quality leathers, beautifully tailored for the smartest appearance! Here's an opportunity to save $5 at the Bay's Semi-Annual Sale of Naturalizers; a chance to choose favorite styles in favorite summer colors: white, bone, brown or black. Sizes as shown on chart.

Sorry, there is not a complete size range in any one style, but we have the following number of pairs in these size ranges.

	5	5½	6	6½	7	7½	8	8½	9	9½	10
4A						3	4	1	2	2	2
3A				2	12	10	10	11	11	10	10
2A			6	14	23	18	18	13	11	9	2
A			2	5	3	4	5	6	3	3	2
B	4	4	5	10	14	13	17	17	7	4	2

Shop the Easy Way With PBA

A Permanent Budget Account offers you the convenience of a charge account with extended budget payments! Enquire in the Accounts Office, 4th.

Funster casuals by Naturalizer at Savings!

Reg. 13.95 Sale 9.95 Pair

$4 savings on these completely comfy casuals for your active relaxing! You'll love the styles, the perfection of fit in these neat Naturalizer Funsters that come in summer colors. Sizes 5 to 10, 4A to B coll.

The BAY, women's shoes, 2nd

Hudson's Bay Company.
INCORPORATED 2? MAY 1670

Your curls stay fresh and new . . . your hair is more manageable

with Helene Curtis Discovery Permanent Wave

Perfect for summertime: Helene Curtis' new "Discovery," a permanent wave that keeps in the curl through all your summer activities, helps condition it, too! You'll love what "Discovery" can do for your hair!

The BAY, Beauty Salon, 2nd

Dial 385-1311 for appointment
Use your charge account or PBA

Medicare Expands British Recruiting

LONDON (CP) — London agents of the Saskatchewan Medical Care Insurance Commission have been instructed to expand their recruiting efforts so as to get 200 doctors for temporary service there, a spokesman said Wednesday.

REPLACEMENTS

The original plan was to bring in between 50 and 100 British doctors to replace local physicians who have withdrawn services in protest against the province's medical scheme.

George Taylor, a lawyer and member of the commission, arrived in London Tuesday with orders for the stepped-up campaign.

23 ON WAY

A Saskatchewan government spokesman said Wednesday that 23 qualified British doctors had already left, including 10 who flew the Atlantic Tuesday night. The 60th doctor now had been signed and would leave with others in the next few days.

"We are processing the balance of more than 300 applicants," the spokesman said. "They are rolling in very nicely, but we need more, including specialists of all classes."

He said the 60 signed were carefully interviewed by qualified medical men before being accepted for service.

The British practitioners have been signed on for periods ranging from one to three months.

At least 17, and possibly 20, are to leave for Saskatchewan Friday. Departure dates are being arranged for the remainder of the 60.

* * *

Merchants Fear Boycott

SASKATOON (UPI) — The Saskatchewan Retail Merchants' Association called an emergency meeting Wednesday to decide what to do about a threatened buyers' boycott.

The Saskatchewan Federation of Labor called on unions to urge their members to boycott all businesses which closed Wednesday to permit employees to attend the Regina rally against the province's Medical Care Insurance Act.

* * *

Newsmen Rap Doctors

BUFFALO, N.Y. (AP) — The American Newspaper Guild's convention Wednesday adopted resolutions denouncing the withdrawal of services by doctors in Saskatchewan.

The more than 200 delegates to the convention voted unanimously for a resolution which described as "shameful and inhuman" the Saskatchewan doctors' refusal to comply with the province's new medical care insurance plan.

'Irresponsible' Attack

Dentist Denounces Anti-NDP Circular

WEYBURN, Sask. (CP) — Dr. Paul Crosson, a dentist and president of the Weyburn Keep-Our-Doctors committee, said Tuesday his group had nothing to do with an anti-government circular found on the windshields of a number of cars here.

The circular, obviously referring to the current medical care controversy in the province, said "the New Democratic Party has already killed five so far. How many more? Will it be you or I? Make the NDP tell the truth. Let's riot."

The circular was hand-written.

Dr. Crosson said it was the work of irresponsible clowns or hoodlums and was not fitting or justified in a democratic country.

* * *

Nurses Support Doctors

REGINA (CP) — Nearly 260 Regina nurses Tuesday voted full support of Saskatchewan's doctors in the medical care dispute, and urged the medical care act be suspended.

Hudson's Bay Company.

Plan to See "The World of Emily Carr"

Douglas Room, 3rd, July 13 to Aug. 4

Paintings, sketches, watercolors, plus photos of the artist as a young woman from the Newcombe Collection. First time such an extensive collection has been shown of this famous Victorian's work.

Hudson's Bay Company.

INCORPORATED 2ND MAY 1670.

Daily Store Hours: 9 a.m. to 5.30 p.m. Shop Friday 9 'til 9

Dial 385-1311 for courteous service

the Bay's Own Quality

'Baycrest' Line is Your Best

Buy In Chest Type Freezers ...

With a Baycrest Freezer you can give your family delicious garden-fresh eating all year 'round ...

- **Stretch your food budget** with savings ONLY your home freezer can make possible.
- Take big advantage of meats "on special" and have a side of beef cut, wrapped and waiting for inexpensive daily feasts.
- Purchase fresh produce at "in-season" low prices for scrumptious year-round eating.
- Bake when convenient and enjoy tempting treats anytime!

Check These Features

Tamper-proof cold control inside freezer.
Wire baskets and divider.
All steel liner.
Fiberglas insulation maintains zero temperatures.
Safety lid opens easily from inside or out.
Interior light and lock in lid featured on 17 and 20 cu. ft. models.

15 Cu. Ft. 50" wide, 32" deep, 36⅝" high. **239.88** CDP, $13 monthly

17 Cu. Ft. 60" wide, 33" deep, 36⅝" high. **269.95** CDP, $14 monthly

20 Cu. Ft. 60" wide, 33" deep, 36⅝" high. **299.95** CDP, $15 monthly

You can have a freezer now, freeze fruits and berries while they're at their best! Use your CDP (continuous deferred payment), nothing down, easy monthly payments. Enquire Accounts Office, 4th.

The BAY, major appliances, 3rd

When it comes to whisky ...

I'm a *Specialist**

***Specialist:** Anyone—
after a taste of Walker's Special Old

You're a Specialist in good taste when you choose Walker's Special Old. Good taste, good looks, and fine quality have made it Canada's popular choice in whisky. Next time—make it a point to buy Walker's Special Old.

HIRAM WALKER & SONS, LIMITED
WALKERVILLE CANADA
DISTILLERS OF FINE WHISKIES FOR OVER 100 YEARS

IN THE SPARKLING DECANTER

This advertisement is not published or displayed by the Liquor Control Board or by the Government of British Columbia

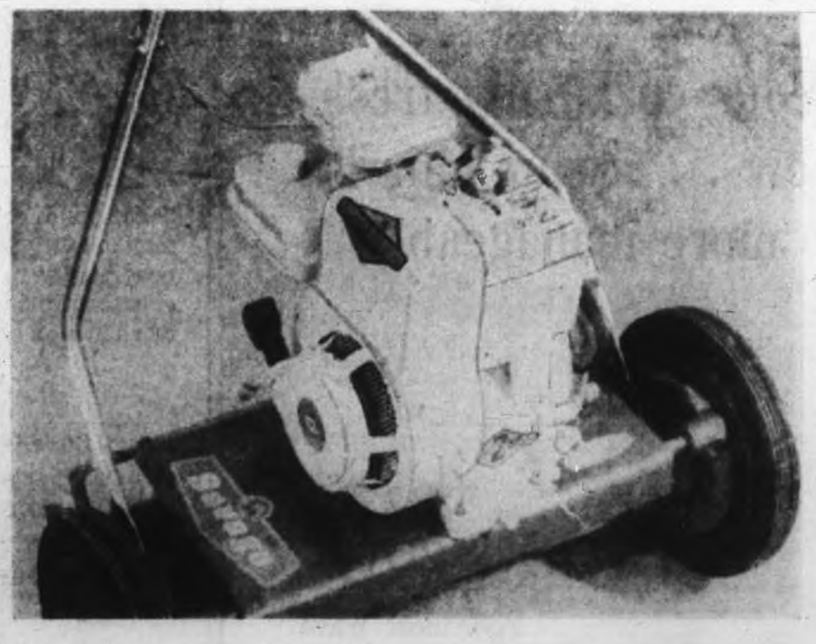

Trade-in your old Lawn Mower

(In working order)

during this 'End-of-Season' Sale!

11 Only! Savage DeLuxe Reel Mowers

Regular $149.

Special Trade-in at least $40

Sale Price **109.50**

CDP, $9 monthly

18" Reel Mower powered by a 1962 Briggs and Stratton motor featuring the new easy-spin start and choka-matic handlebar control. Simply guide it around for a carpet-smooth lawn. Get years of satisfaction from your new Savage de luxe mower!

Quantity Description	Regular Prices	Trade-in at least	YOU PAY
1 only, Savage Reel 21" B and S Engine	199.50	80.00	119.50
1 only, Savage Super Chief 18" Reel Mower	179.50	65.00	114.50
2 only, Super Punch Roller Mowers, 17"	249.50	60.00	189.50
1 only, Savage Rotary Power Drive, 22"	129.50	50.00	79.50
2 only, Sunbeam Electric Reel, 20"	159.50	60.00	99.50
2 only, Sunbeam Electric Rotary, 18"	99.95	50.00	49.95
1 only, Sunbeam Electric Rotary, 17"	79.95	40.00	39.95
2 only, Webb Battery Electric Reel Mower	229.50	100.00	129.50
1 only, Greens Roller Mower, 4-cycle	179.50	60.00	119.50

The BAY, garden shop, lower main

Island Edition
Duncan Bureau
Chamber of Commerce Bldg.
Phone 746-5611

The Daily Colonist.

Island: Clear
(Details on Page 2)

Vancouver Island's Leading Newspaper Since 1858

No. 178—104th YEAR | VICTORIA, BRITISH COLUMBIA, THURSDAY, JULY 12, 1962 | 10 CENTS DAILY 10 CENTS SUNDAY | 46 PAGES

U.K. Wins TV Fight In Space

—AP Photofax

And now from Paris, Yves Montand.

* * *

French Jump Gun But British 'Live'

NEW YORK (UPI)—France sent taped television scenes of Parisian nightlife via the tiny Telstar satellite into the homes of North America last night, but Britain quickly outdid the feat with the first "live" east-west trans-Atlantic television in history.

The French-British competition in bouncing television pictures off the U.S. satellite boiled up when France announced it was not waiting for a scheduled joint European program later this month.

* * *

The lively—but totally recorded French show came on the satellite's 13th orbit at 4:32 p.m. PDT. It flooded TV sets in homes from Manhattan to California with the first direct telecast from the old world to the new, including songs by Yves Montand (above).

Britain angrily charged France jumped the gun with its Gallic encore to America's history-making west-east trans-Atlantic television broadcast Tuesday night. And the British general post office, in charge of the nation's communications, refused to take it lying down.

* * *

At 2:18 p.m. PDT, on Telstar's 16th orbit at 16,000 miles per hour around the earth, the general post office television sending station at Goonhilly Downs in Cornwall broke into space with a program beamed to America which the announcer proudly stressed was "live."

Observers in America were in general agreement that the British live program—although not as animated as the earlier French program—was far better technically both in sound and picture.

* * *

The British program was principally a panel discussion by three television officials of the mechanics of international television.

Technicians at Andover, Maine, the U.S. space TV command centre, were more obviously gleeful about the British performance:

"By George, they've done it," cried one technician.

* * * * * *

Russia Gets Into the Act

NEW YORK (AP)—William Benton, former U.S. senator from Connecticut and publisher of the Encyclopedia Britannica, said Wednesday night the Soviet Union is planning to use four earth satellites to transmit television programs throughout Russia.

Returning from a 17-day tour of Russia, Benton predicted the reorganization of television and radio networks in Russia will have a great impact in the United States.

Fishing Strike Likely

VANCOUVER (CP)—A strike appears in the making in B.C.'s big, 11,000-man coast fishing industry.

Some 7,000 salmon net fishermen, 3,000 shoreworkers and 600 tendermen have rejected company and conciliation board wage and price proposals and their union is calling for a strike.

The United Fishermen's and Allied Workers' Union announced Wednesday it has asked the provincial labor department to conduct a supervised strike vote.

TIME A FACTOR

The union wants the vote completed by July 24, since time is a factor in the seasonal industry.

The union move came prior to a new meeting of union and company negotiators which has been set for today.

SIZABLE MAJORITY

Union officials said shoreworkers had rejected by a "sizable majority" a majority conciliation board report recommending a six-cent hourly pay boost. The union seeks 25 cents.

The tendermen voted 79 per cent to reject a majority suggestion of $15 a month.

The union asks $25.

The salmon fishermen voted 75 per cent to reject.

Toe Wiggler On the Mend

LONDON (AP)—Sir Winston Churchill, puffing a cigar and sipping brandy, wiggled his toes Wednesday and indicated he feels he is on the mend.

His doctors appeared to agree. They reported he is making satisfactory progress and they do not intend to issue the usual medical bulletin today. That in itself is a good indication. A medical bulletin would be issued if he were not doing well.

The 87-year-old Churchill, who broke his left thigh-bone in Monte Carlo June 28, appeared cheerful despite the blood clot that developed in his leg this week.

His son Randolph reported after a 15-minute visit he found his father enjoying a smoke and a drink and exercising his toes.

Crowds Fill Regina

Monster Rally Gets Nowhere

REGINA (CP) — A crowd of about 4,000 persons rallied in a picnic atmosphere Wednesday to protest against the Saskatchewan government's controversial medical care insurance plan.

Entire families, many from far-flung points in the province, spread themselves in the warm sun of the spacious lawns in front of the legislative buildings Premier Lloyd to seek suspension of the act.

There were wide variations in crowd estimates. Reporters who counted the number in certain areas and checked with other observers generally agreed on about 4,000. The city police chief said 15,000; Keep - Our - Doctors Committee organizers put it at 30,000; and Premier Lloyd at between 2,500 and 3,000.

Other stories, Page 24.

Only one minor incident was reported as the good - humored crowd listened for two hours to a long list of speakers and then dispersed quietly after the sponsoring Keep - Our - Doctors provincial executive had met the premier and his cabinet.

Mr. Lloyd said the gathering had not changed the government's stand on the medical care plan.

CHAMBER LOCKED

As 25 uniformed and plain clothes police patrolled the legislative grounds, Liberal opposition members of the legislature marched with chairs down the corridors of the buildings in an attempt to sit in the legislative chamber. They found the chamber locked.

Shortly after the crowd had gone home, the chamber's doors

Continued on Page 2

* * *

Flop, Says Lloyd

REGINA (UPI)—Premier Lloyd last night indicated his government regarded yesterday's anti-medicare rally a flop and said the government would not be influenced in its decisions by the demonstration.

"From my information there were between 2,500 and 3,000 people at the rally," he told a news conference. "I must say this is not a particularly representative showing of the people of Saskatchewan."

The premier met newsmen after he had spoken to a delegation of seven men and five women, representing the Keep Our Doctors committee, which had organized the rally called to protest the government's Medical Care Insurance Act.

Marchers Protest Medicare

Carrying placards which read "We Object" and "Democracy Threatened," hundreds marched in circle Wednesday outside Saskatchewan's legislative buildings in Regina, protesting provincial medical care insurance plan. —(AP Photofax)

JFK Offers Business Sweeping Incentive

WASHINGTON (CP) — President Kennedy Wednesday provided a new incentive for lagging U.S. industry by announcing the most sweeping depreciation reform in two decades. Faster write-offs on machinery and equipment will allow industries to reduce their federal tax payments by $1,500,000,000 or more a year.

The U.S. Chamber of Commerce immediately called the more attractive depreciation allowances an "excellent move." But a spokesman said the impact on the economy will be slow and deep income tax cuts for both industry and individuals are essential to prevent a recession which could spread to Canada and Europe.

TAKE ADVANTAGE

It was expected both by the Chamber of Commerce and the treasury department, however, that most U.S. industrial firms will take advantage of the more liberal allowance.

Canadian subsidiaries of U.S. parent companies are not affected. Generally, these subsidiaries comply with the tax rates in the countries in which they operate.

NEW JOBS SEEN

The larger annual depreciation allowances are expected to increase the flow of orders for new machinery and equipment, "thus creating jobs and taxable income for business and individuals," Treasury Secretary Douglas Dillon said.

To some extent, therefore, Kennedy expects to recoup, through an expanding economy, the cost to the treasury of the more generous depreciation allowances.

MATTER OF DEBATE

The speed with which the economy can respond is a matter of debate. The immediate conclusion is that Kennedy's original plans for a balanced budget for the fiscal year which opened July 1 have been shattered. Unless he trims government spending, the government likely will find itself once more deep in the red.

Aggression Claimed

India, China Swap Charges

NEW DELHI (AP)—India and Red China accused each other yesterday of waging a campaign of encirclement of each other's outposts in a snowy valley in their Himalayan borderland.

In an exchange of urgent notes, each charged the other with aggression in the narrow Galwan Valley and each warned the other of the responsibility if shooting war breaks out over the disputed border.

CAUGHT NAPPING

From the New Delhi account an Indian detachment was caught by surprise Tuesday morning when 25 Chinese soldiers who had infiltrated the valley without detection suddenly appeared only 200 yards from the Indian defence position.

Military sources said 400 Chinese eventually moved up to positions only 50 to 70 yards from the Indians on the east, west and south.

There was no change in the situation yesterday.

The scene, the Indian note charged was in the Ladakh area near the junction of the borders of Kashmir, China's Sinkiang province and Chinese-held Tibet.

"The lower reaches of the Galwan Valley are not only well inside Indian territory but also about 28 miles from even the claim line shown in the Chinese 1956 map," said the protest dictated Tuesday night by Prime Minister Nehru from his Kashmir vacation retreat.

A Chinese protest from Peking claimed the Galwan Valley is part of Sinkiang province and accused India of establishing four new military outposts in Sinkiang and one in Tibet.

PINCER THREAT

The Galwan strong points, combined with the one in Tibet, "form a pincer threat on the Chinese post in the Spangur Lake area," Peking said.

The Chinese, instead of invading India, were being harrassed inside their own territory, Peking declared.

Provocative shots were fired at the Chinese on May 5, 9 and 22, and Indian aircraft continually supported Indian troops in trenches and blockhouses in the area, Peking asserted.

Cabinet Shuffle

Extremists Shunted To Congo Sidelines

LEOPOLDVILLE (AP)—Premier Adoula solidified his moderate rule in a cabinet shuffle Wednesday. He removed extremist politicians of the right and left.

Adoula cut in half the unwieldy 43 - member cabinet, in office for nearly a year.

Two key ministers retain their portfolios: Justin Bomboko, foreign affairs, and Cleophas Kamitatu, interior.

GIZENGA FRIEND

Bomboko is associated with right - wing elements in The Congo. Kamitatu formerly was a party colleague of the deposed Communist - supported deputy premier, Antoine Gizenga.

Ex-premier Joseph Ileo is out as minister of information, as are former vice-premiers Jean Bolikango and Christophe Gbenye.

STRONG FOLLOWING

Gbenye leads the Congolese National Movement and Bolikango is an older rightist politician with strong tribal following.

Before conciliation talks with Katanga province President Moise Tshombe broke down two weeks ago, Adoula had offered up to three posts in his government to Tshombe's Conakat Party, represented in the Leopoldville parliament despite Tshombe's continued claims to independence.

Russia Frowns On Rally

MOSCOW (Reuters) — Soviet officials have asked Western anti - nuclear campaigners attending the current Moscow peace congress to abandon a proposed demonstration to be held here Friday, it was learned Wednesday night.

Bruce Reid, spokesman of the British Campaign for Nuclear Disarmament, said the demonstration, planned by a group of about 12 people from Britain, Canada, the United States, and Scandinavian countries was intended to be an "all - round protest" against nuclear tests.

The group planned to demonstrate outside the British, American and French embassies and wind up in Red Square, beneath the headquarters of the Soviet government.

He said he understood the organizers intended to go ahead with the demonstration whether permission was given or not.

DON'T MISS

Reds Move Families —Page 2
* * *
Berlin Talk Set —Page 3
* * *
Birth of a City —Page 7
* * *
Art Thieves 'Millionaires' —Page 8
* * *
Adventurers Seek Long-Lost Ship —Page 33

Dissident Algerian Leader Given Tumultuous Welcome

TLEMCEN, Algeria (Reuters) Dissident vice-premier Mohammed Ben Bella was greeted by cheers, hugs and kisses Wednesday from thousands of enthusiastic followers as he drove triumphantly into this western Algerian city.

His motorcade, which had grown to more than 300 cars at the city's outskirts, was cheered all along the mountain route from Marnia, his native village, where he arrived Wednesday afternoon after an absence from Algeria of six years, most of them in French prisons.

NOT FINAL

Ben Bella's return to Algeria took place amid reports that he and his followers had agreed on a procedure for settling their quarrel with the provisional government.

The settlement reports originated in the Moroccan capital of Rabat, but Algerian sources there were quick to point out that agreement on procedure was not tantamount to settling the split. No agreement, they said, has yet been reached on basic problems.

VICTORY CLAIMED

Ben Bella supporters in Rabat went so far as to claim that the settlement on procedure was a first-round victory for them and that the next round would also be won.

Ben Bella opponents in Algiers declined to discuss details of the procedural settlement, but authoritative sources in Rabat said it entailed submitting the basic questions at issue to a meeting of the leaders of the National Liberation Army.

Too Hot In Tunis

TUNIS (Reuters) — Tunis radio Wednesday warned Tunisians to keep out of the sun as a sudden heat wave sent temperatures up to 124.6 degrees Fahrenheit in the sun and 114.8 in the shade.

Burns Kill Island Baby

A nine-month-old baby girl lost a three-day fight for life in Royal Jubilee Hospital last night.

Kathy Brick, daughter of Mr. and Mrs. A. E. Brick of Port Alberni, died of burns suffered when a stove exploded at Long Beach Sunday.

Heart Fault Grounds Slayton for Good

WASHINGTON (AP) — U.S. Space Agency pulled astronaut Donald (Deke) Slayton out of the Project Mercury flight program Wednesday.

The space agency assigned Slayton to continuing ground duties in the man-in-space program.

The action was taken because of the heart irregularity that earlier had eliminated Slayton from an orbital flight.

Slayton, commenting on the change in his status, said:

"Naturally I am greatly disappointed.

"I'll work wherever management feels I can best contribute to the program."

DEKE SLAYTON

U.S. Fires 27th Bomb

WASHINGTON (AP) — The United States fired another airplane-dropped nuclear test device—the second in two days—over the Pacific Wednesday.

The blast, the 27th announced by the government since the series began April 25, was described as in the low megaton yield range, a force equivalent to from one to several million tons of TNT.

* * *

Desert Crater

NEVADA TEST SITE (UPI) —A low-yield nuclear weapons device was exploded Wednesday from an underground site, gouging a huge crater in the Nevada desert and blasting a fiery, debris-laden cloud as high as 11,000 feet into the sky.

Voyage Nets Jail for Five

SAN FRANCISCO (UPI) — Five pacifists were sentenced yesterday to six months in jail for attempting to sail the protest vessel Everyman I into the Johnston Island nuclear testing zone.

Space Outlay Given Approval

WASHINGTON (AP) — The Senate stamped approval Wednesday on a new $3,820,250 authorization for the fast - expanding United States space program.

The measure — more than twice as large as outlays during the previous fiscal year — now goes back to the House of Representatives which has trimmed $116,000,000 from presidential requests.

Rocks Shocked by Norburns Play New Westminster Next

By JIM TAYLOR

Victoria Shamrocks put the cart before the horse last night, and the horse kicked the props right out from under them.

While the Rocks looked blithely past Burnaby Norburns toward tonight's game in New Westminster and a share of second place in Inter-City Lacrosse League, Norburns concentrated on the business at hand, and beat the Rocks, 8-7, at Memorial Arena.

	GP	W	L	F	A	Pts
Vancouver	24	19	5	[illegible]	189	[illegible]
New Westminster	23	15	8	[illegible]	184	[illegible]
VICTORIA	23	13	10	[illegible]	231	[illegible]
Nanaimo	23	7	16	192	212	14
Burnaby	23	4	19	147	[illegible]	8

Last night's scores: Burnaby 8 at VICTORIA 7, Vancouver 11 at Nanaimo 4.
Next game, tonight — VICTORIA at New Westminster.

When it was over, everyone was anxious to pour the blame on someone. Most of it fell on goalie Geordie Johnston, a surprise starter for Shamrocks. A lot of it, particularly from Shamrock directors, was heaped on coach Arnie Ferguson, for using Johnston in the first place.

Nobody thought to blame Norburns, who won.

Shamrocks had won eight of their last 10 games with Barry Forbes in the net. A win last night would have left them two points behind New Westminster, with a chance to tie for second place tonight.

Shamrocks knew it all too well. And after all, they'd beaten Norburns six straight times. So they didn't run quite as hard or check quite as well. And they got shot down for it.

LOOKS RUSTY

Blame Johnston for a few of their goals. In the first half he looked like exactly what he was—a rusty goalie who hadn't played for 14 games. But it wasn't Johnston's fault alone.

"Geordie didn't drop the passes or miss the loose balls or forget to check," Ferguson said. Under pressure from directors and fans who howled for Johnston's head from the first quarter on, he was quietly furious.

OUR SPARE

"I put Forbes in for the last quarter. When he started we were behind by one goal, and when we finished there was still one goal. Johnston is our spare goalie. If he's going to be, we have to use him sometimes."

There was disagreement in some quarters in his choice of Johnston, but no one could deny he was right about the Rocks.

Right or wrong, Shamrocks do not play as well for Johnston as they do for Forbes.

COULDN'T RUN

Ahead 3-1 at one point, they couldn't run with an improving Norburns club, and couldn't get the goal they needed in a fourth quarter filled with chances.

In the last two minutes, Jim McNeill dropped two passes when in shooting position. Loose balls were lost when possession was a must, and when Shamrocks had a man advantage with seconds left, Don Ashbee broke into the clear in front of the goal—and dropped Whitey Severson's pass.

How do you blame Johnston for those?

ONE BRIGHT SPOT

There was one bright spot. Al Davies, who hadn't scored a goal in 11 games since breaking his pet lacrosse stick, finally got the new one broken in and scored twice.

That makes Rocks' power play much more effective, and against New Westminster tonight, they'll need all the help they can get, no matter who plays goal.

★ ★ ★

VICTORIA	G	A	P	BURNABY	G	A	P
Johnston	0	0	0	Dalmonico	0	0	0
Vickers	1	0	0	Bodner	0	0	0
Wilson	0	0	0	Boyd	1	3	0
Gray	1	0	0	R. Bianco	0	0	0
Davies	2	1	0	Bradley	1	1	0
Ashbee	0	1	0	Cherrier	1	1	0
Severson	1	1	0	Dimech	0	0	[illegible]
Jay	1	0	2	Taylor	1	0	0
Sepan	1	0	0	Gill	0	0	0
Harris	0	0	0	Anderson	0	0	0
McNeill	0	0	0	Longman	0	0	0
Hanson	0	1	0	Wright	1	0	2
Kowalyk	0	0	0	Burgess	0	0	0
Showers	0	0	2	A. Bianco	2	0	0
Lawrence	0	0	2	Reney	2	0	0
Forbes	0	0	0				
Totals	7	4	12	Totals	8	5	12

Shots Stopped:
Johnston, Forbes 6 10 8 10—33
Dalmonico 6 7 5 5—23

Score by Periods:
Norburns 1 4 0 1—8
Victoria 3 1 3 1—7

★ ★ ★

JOE KAPP
. . . he's impressed

(Bill Lamb photo)

★ ★ ★

Ferry Confab Today

Tommy Gordon will talk to officials of the B.C. Government Ferry Service today to try and iron out the squabble that has seen Burnaby Norburns lacrosse club banned from the ferries for ill behavior.

Gordon, commissioner of the Inter-City Lacrosse League, arrived in Victoria too late yesterday to hold the meeting. But he did bring out one previously-unmentioned fact about the ferry squabble. At first, every team in the league was banned from the ferries, not just Norburns.

'BAN EVERYONE'

"They were ready to ban everyone, but I told them that it would be unfair to make all the teams suffer for the actions of one, and to the best of my knowledge the ban on the others was lifted," Gordon said last night.

Norburns, according to ferry officials, created a disturbance on the ferry Tsawwassen after Saturday night's game in Nanaimo. Norburns have heatedly denied the accusation, saying it was drunken fans from the mainland that caused the trouble.

Only Nanaimo and mainland teams use the ferries, as all teams coming to Victoria from the mainland do so by plane.

'64 Olympics On Live TV?

TOKYO (CP) — Japan's Olympic officials and communications experts are highly impressed by the success of the United States Telstar satellite.

Olympic television officials termed the feat "a very bright development" which may permit live televising of the 1964 Tokyo Olympics.

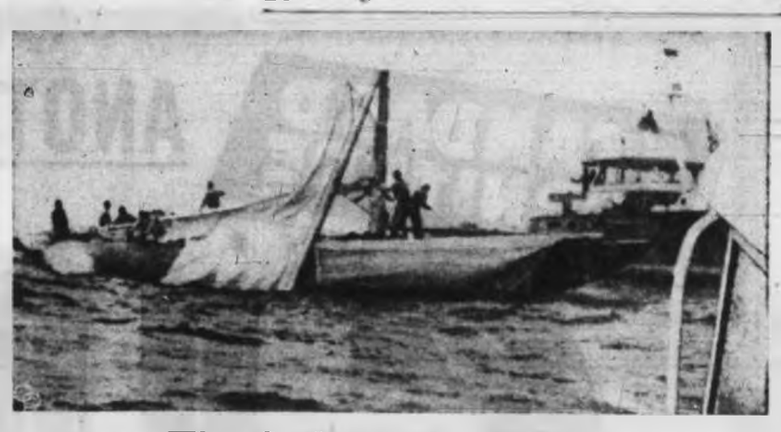

Wet Sails in the Sunset

Crewmen strive to stow sail after U.S. yacht Columbia snaps mast in America's Cup trials off Newport, R.I. Columbia was racing with Nefertiti when mishap occurred. This photo was taken by Sir Frank Packer, owner of Australian challenger Gretel, observing trials.

Phillies Solve Colts Eighth Straight Time

PHILADELPHIA (AP)—Philadelphia Phillies continued their amazing success against Houston Colts Wednesday night by beating the Texans for the eighth straight time this season. Righthander Art Mahaffey posted his 11th victory, 6-1 with a five-hit effort.

Roy Sievers drove in four runs with a homer and a double and rookie Ted Savage also connected for the circuit as Phillies made good use of their six hits off Hal Woodeshick and Dick Drott.

Tony Taylor, back in the Phillies lineup for the first time since he put a gash in the big toe of his left foot by kicking a clubhouse stool in San Francisco June 29, had a pair of doubles.

Mahaffey, who has won five of his last six starts and completed all of them, had a no-hitter going until the fourth when Joe Amalfitano blooped a double to right field.

NATIONAL LEAGUE	W	L	Pct.	GBL
Los Angeles	50	31	.632	—
San Francisco	52	31	.618	½
Pittsburgh	52	31	.605	1½
Cincinnati	46	36	.561	6½
St. Louis	47	39	.553	8
Milwaukee	42	43	.494	14
Philadelphia	33	50	[illegible]	22
Houston	32	50	.381	23½
Chicago	32	50	.381	23½
New York	23	58	.280	31½

NATIONAL LEAGUE

Houston	(0) 000 001	1	5 0
Philadelphia	201 [illegible]	6	6 0

Woodeshick, Drott (5), and Rauch; Mahaffey and White. Home runs, Philadelphia—Sievers (29), Savage (6th).
Only game scheduled.

Minor Baseball

LIONNIE MACK
Victoria Optimists [illegible] 2 6 0 1
Nanaimo [illegible] 4 5 4
Norm Billingsleigh and Jerry Cooper; Russ Tyrell and J. V. Haslam. (First game of double elimination series.)

CARNARVON PONY LEAGUE
Rotary [illegible] 6 7 3
Oak Bay Police [illegible] 8 7
Rick Wallace, John Elves (4), Brian Paul (6) and Dave Morgan, Myles Murgatroyd and Keith Rose.

BABE RUTH LEAGUE
Metropolitans
Capital Cleaners [illegible] 3 7 8 0
Elmer [illegible] 8 3 7 6
Russell Lamb and Wayne Finland; Bob Lougheed and Doug Hannan.
Optimists
Patterson [illegible] 4 7 3
U. of Painters [illegible] 5 4 2
Don Billingsleigh and Randy Burgess; Frank Alexander (4), Gary Leech and Al Cuthbert. Home run, BOP, Roger Lavigne.
(Sudden-death semi-final.)

BATTLE LEAGUE
James Bay
Vic Sports [illegible] 11 7 4
Jesse Bros. [illegible] 11 2 10
Bob Duncan, Dave Ralph (4), Ron Rink (5) and Gerald Allman; Brian Donnelly, Mike Prescott, Bob Waller (4) and Dave Little.

New Plug Works, Too

EVERETT, Wash. (AP) — Ron Rodey will catch no more salmon with the tooth-marked pink plug that brought him 26 kings (tyee) weighing more than 400 pounds this year.

A big salmon—that traditional "one that got away"—hit the plug and snatched the rod out of Rodey's hands.

"I," he said, "was sick."

But Rodey wasn't too sick to fish again. He went out with a new rod and another plug from his collection and was back in two hours with two salmon. One weighed 40 pounds, the other 30.

Easy Triumph For Vancouver

NANAIMO (Special) — Vancouver added another two points to its lead in the Inter-City Lacrosse League here last night, and barely worked up a sweat doing it.

In one of the most listless and uninteresting games played here this season, Vancouver pounded Nanaimo, 11-4, and went eight points ahead of second-place New Westminster.

Lone bright spot was speedy Bob Babcock of Vancouver, who scored four goals. Pete Black and Doug Carter scored two each, and Gordie Gimple, Ron Hemmerling and Bill Chisholm got the others.

For Nanaimo, Terry Davies scored his 36th goal of the season and Bob Shires, Bill Russell and John Ferguson also scored once.

Nanaimo is still six points ahead of last-place Burnaby Norburns.

★ ★ ★

Vancouver	G	A	P	Nanaimo	G	A	P
Schweitzer	0	0	0	G. Shires	0	0	0
Gimple	1	0	1	Leorch	0	0	0
English	0	0	0	White	0	0	0
Warick	0	0	0	B. Shires	1	0	1
Babcock	4	0	2	Davies	0	1	2
Hemmerling	1	0	0	Davis	1	1	2
Black	2	1	0	Thomas	0	0	0
Haselman	0	1	0	McDonald	0	0	0
Nelson	0	0	0	Allan	0	0	0
Carey	0	0	0	Russell	1	0	0
Pecknold	0	1	0	Ferguson	1	1	0
Chisholm	1	0	2	Demch	0	0	2
Shuttleworth	0	0	0	McVie	0	0	0
Carter	2	0	0	Clarkson	0	0	0
Wheeler	0	0	1				
Totals	11	4	13	Totals	4	2	14

Saves:
G. Shires 5 2 8 4—19
Schweitzer 4 4 7 5—20

Score by periods:
Nanaimo 1 0 2 1—4
Vancouver 2 2 3 4—11

FAN FARE

By Walt Ditzen

O.C. Cricket

LONDON (Reuters) — Close of play scores in Wednesday's cricket matches:
At the Oval: Sussex 158, Surrey 107 for 2.
At Leeds: Cambridge University 230 for 6 declared, Oxford University 2 for 1 wicket.
At Dover: Kent 243, Middlesex 39 for 3.
At Westcliff: Hampshire 197, Essex 70 for 7.
At Old Trafford: Pakistan 188 for 6, vs. Lancashire.
At Birmingham: Leicester 107, Warwickshire 56 for 2.
At Bath: Worcestershire 145, Somerset 0 for no wicket.
At Worksop: Yorkshire 156, Nottinghamshire 37 for 1.
At Bristol: Glamorgan 236 for 9, vs. Gloucestershire.
At Northampton: Northamptonshire 343, vs. Derbyshire.

His Knee Stronger Now

Kapp Confident of Lions

By JIM TANG

COURTENAY — If it's true what they say about the B.C. Lions—that they will be a factor in the Western Conference race if Joe Kapp is over the knee injury which threatened what was certain to become a brilliant career—there should be playoff football in Vancover come next October. Just ask Joe Kapp.

Kapp doesn't even hint that he will, or could, make the difference. But he feels that there is every chance he has overcome his injury and that the Lions do have the material. He doesn't agree that the Canadian talent may not do and, like almost everyone else, is impressed with the quality and quantity of the Lions' imports.

"My knee," the affable Kapp said, "is in better shape now than it has been for two years and I'm sure that it won't bother me."

Only 23, although he came out of University of California in 1959 to star with Calgary Stampeders, Kapp injured his knee at the beginning of the 1960 season, stretching ligaments and suffering hurts which necessitated the removal of a cartilage.

Although he led the Western Conference in passing for the second straight season in 1960, he was handicapped by his gimpy knee. And when it looked even more of a handicap last season, the Stampeders traded him to the Lions.

Kapp hobbled through last season but he worked hard to strengthen the knee during the off season, and he has showed surprising mobility in training camp.

SHRUGS IT OFF

He pulled a ham string muscle during the second day of workouts and had to miss several days of training, but he shrugged it off.

"I've had those things before," he said at the time. And while he was ordered to take it easy, he is again taking part in practice sessions.

But Kapp preferred to talk about the Lions rather than himself, and left no doubt but that he was happy with the deal which brought him to Vancouver.

DO BETTER

In expressing a positive opinion that the Lions will do a bit better than all right this season, Kapp refused to go along with the theory that the Lions may not have enough good Canadian players.

"We're not as far behind the other clubs here as they say," he said, inferring that he didn't think the Lions were behind at all.

"Sure," he continued, "some other clubs have had more good Canadians than the Lions have but they have had them for some time. We've got young players who just coming up who other clubs can't match. And we have as many good ones as most. Perhaps, we don't have a (Tony) Pajaczkowski or a (Harvey) Wylie like Calgary but their talent thins off after that."

YOUNG STAR

Kapp made his point by rattling off names like Jim Carphin, 24-year-old end in his third year with the Lions; Pat Claridge, 23-year-old end in his second season; Steve Cotter, 21-year-old guard starting his third season; Barney Therrien, 22-year-old guard set for his sophomore professional season, and rookie-guard Tom Walker, 21.

All have had top college experience, Carphin, Claridge, Cotter and Therrien at University of Washington and Walker at University of Iowa.

There were others—like tackle Mike Cacic, playing his fifth season but only 25; defensive-back Neal Beaumont, a two-year veteran at 21; and quarterback Earl Keeley, and halfback Sonny Homer, both only 26 after four years with the Lions.

SOME INJURIES

But while Kapp was reasoning his optimism, things were happening on the practice field which can throw any reasoning. The Lions' injured list was lengthening, and while the hurts weren't to prove too serious, they were a reminder that injuries can wreck any season for any club.

Homer, who had been raising hopes that he could handle the flanker position, seemed to have dislocated a shoulder when he was tackled, there were fears that fullback Nub Beamer had suffered the third broken hand of the training camp and that Walker had suffered a serious knee injury.

GLOOMY DAY

With Keeley sitting it out with a badly-bruised side, tackle Lonnie Dennis and Carphin nursing broken hands and fullback Vern Lofstrom out of action with still another knee injury, Tuesday provided a gloomy afternoon.

But Homer had only a jammed shoulder. Beamer only a badly-bruised hand and Walker only a twist. If this is luck, it's an unlucky kind of luck—the annual curb on over-confidence in any training camp.

Transport Workers' Margin Shrinks to Mere Half Game

	W	L	Pct.	GBL
Transport Workers	14	8	[illegible]	—
Naval Vets	14	8	[illegible]	½
Eagles	13	12	[illegible]	2½
[illegible]	8	16	[illegible]	6

Last night's score: Transport Workers 9, Eagles 11.
Next game, tonight: Transport Workers vs. Naval Vets.

It's been a long, uphill struggle, but the folks may have caught up to the people in the Senior Amateur Baseball League.

Eagles upset the league-leading Transport Workers, 11-9, last night at Royal Athletic Park. Workers dropped to within only half a game of second-place Naval Vets who play them tonight.

Trailing, 7-6, in the eighth inning, Eagles scored five runs to win last night's game. They got six hits in that rally, four of them off second relief pitcher Art Worth.

Norm Curran hit a two-run homer in that inning, his sixth of the season, and John Yankowski hit a two-run single.

Lyall Cornett hit a two-run homer in the ninth as Transport Workers came up with a last-gasp effort. Manager Worth had homered in the third inning to give Workers a brief, 4-3 lead.

Transport Workers [illegible] 9 13 3
Eagles [illegible] 11 10 1
Briere, McKenzie, Lee Brace (2), Art Worth (8) and Mike McAvoy. George Brice and Jim Moody. Home runs, TW, Curran; Workers, Eagles—Curran.

When to Fish or Hunt
SOLUNAR TABLES
by John Alden Knight

According to the Solunar Tables calculated for this area, the best times for fishing and hunting for today and tomorrow will be as follows (times shown are Pacific Daylight time):

TODAY

A.M. Minor	A.M. Major	P.M. Minor	P.M. Major
1.35	7.45	2.00	8.10

TOMORROW

2.20	8.30	2.45	8.56

Major solunar periods, lasting 1½ to 2 hours, dark type.
Minor periods, shorter in duration, light type.

Defending Champion Wins Close Match

VANCOUVER (CP) — Defending champion Marianne Gable of Arcadia, Calif., Wednesday defeated Vancouver's Barbara Renwick one-up to remain in contention in the annual women's Pacific Northwest Golf Association tournament here.

The men's defending champion, Harry Givan, a 32-year-old Seattle broker, was sidelined by Gary Floan of Lewiston, Idaho, at the 25th hole.

Miss Gable's win finished her fine comeback and put an end to a match that at one point appeared to have the makings of a major upset.

Both Miss Gable and Miss Renwick are 19. The California miss joins seven other golfers in today's quarter-finals.

Floan took Givan to seven extra holes in the championship flight first round, then sank an eight-foot putt for a one-under-par three and a place in today's second and third rounds.

In men's competition, John Hedlund of Oswego, Ore., who finished the 36-hole qualifying rounds with a 142, was knocked out of the championship flight by Wally McAlpine of Vancouver 5 and 4.

Doug Reid of New Westminster went down 3 and 2 to Kermit Zarley, Jr., of Yakima, who won the United States collegiate championship two weeks ago.

Other survivors in the men's competition were Dick Williams of Seattle, Byron Wood of Eugene, Mike Bowes of Spokane, Bob Ihlanfeldt of Seattle and Chuck Hunter of Tacoma.

Singles Champ

Mrs. K. Almond of Burnside Lawn Bowling Club won the Wenger Cup Vancouver Island singles championship recently by defeating Mrs. J. Turner of Canadian Pacific, 15-5.

Ocean Falls Youth Cracks Two Records

VANCOUVER (CP — Ralph Hutton, a 14 - year - old from Ocean Falls, B.C., cracked two Canadian records Wednesday but had to settle for third place in the 1,650-yard freestyle event at the Canadian swimming and diving championships.

Ken Webb, a 16-year-old from Portland, won the event and Sandy Gilchrist of Ocean Falls finished second.

Hutton set out in the race to pace Gilchrist to record-breaking times for the 800-metre and the 880-yard distances en route to the 1,650-yard mark.

The young high school student set such a fast pace that he stayed in front to claim the records for himself.

SNAPS RECORD

Hutton's time for the 880-yards was nine minutes, 43 seconds, beating the record of 10:22:6 set last August by Aldy Meinhardt of Vancouver. The same time will be applied to the record in the 800 metres—slightly shorter than the 880-yards—and it beats the 9:54:3 set in 1956 by Vancouver's Bill Slater.

Webb swam the full distance in 18:13:9, beating Gilchrist by about 10 yards to take the title. Gilchrist was timed in 18:24:2 and Hutton in 18:25:8.

All three were under the Canadian record of 18:15:4 set by Slater in 1958.

The championships continue today with the first of the men's and women's diving events and nine sprint events in the swimming.

PCL Stars Beat Angels

PORTLAND (AP)—Home runs by Max Alvis and Dave Ricketts sparked an eighth-inning rally which carried the Pacific Coast League All-Stars to a 6-5 victory over the Los Angeles Angels Wednesday night.

Los Angeles (A) [illegible] 5 7 1
PCL All-Stars [illegible] 6 9 1
Duren, Bolt (6), Morgan (8) and Rodgers; Averitt (6), Eppan, Reed (8), Brewer (8), Kind (6), Coleman (8), Osborne (8) and Gonder, Henry (8), Ricketts (8).

Racing at Vancouver

VANCOUVER (CP) — Race results at Exhibition Park Wednesday:

First Race — "Cinderella Handicap", $2,000, two-year-old fillies, six furlongs: We Bin-Win (Dixon) $18.80 $5.80 $4.20; Be Famous (K. Dominguez) 3.10 3.10; Glenco (Arnold) 5.00.
Also ran: Del Piedra, Corene, Trouble Again, Hidden Cargo, Mary Patrious, Reminder, Shuswap Dawn, False Creek. Time, 1:14.

Second Race — Claiming, $975, three-year-olds bred in Canada, six furlongs: Easy Row (Broomfield) $9.00 $4.20 $3.20; Roman Morn (G. Miller) 4.10 2.20; Gill Dara (W. Miller) 3.80.
Also ran: Tom's Alibi, Rose Flush, Rosewood Bay, Eastern Horse, G. Ibas, Pop's Fortune, Free Zenith. Time, 1:15.
Daily double paid $60.20.

Third Race — Claiming, $975, four-year-olds and up, six furlongs: Sterling Girl (Dixon) $6.00 $3.00 $3.00; Eddie J. (Broomfield) 9.00 5.20; Princess Pam (Longo) 5.10.
Also ran: Our Annie, Carmine Belle, Turkish Night, Green Again, Salado, Great Count. Time, 1:12 4-5.

Fourth Race — Claiming, $975, three-year-olds and up bred in Canada, six furlongs: Aide Cara (Cline) $29.20 $14.80 $6.20; Birmann (C. Dominguez) 5.60 3.60; Nepenthe (Richards) 4.70.
Also ran: Morning Help, Kennedy, Isa's Boy, No Mrs., Glasgow Glen, Lucky Spender, Ab's Cookie. Time, 1:13 4-5.
Exacta paid $307.80.

Fifth Race — Claiming, $975, four-year-olds and up, six furlongs: Progressive (Cline) $5.20 $3.10 $2.60; Red Plume (Miles) 11.00 6.20; Lee Grant (De Sellem) 4.00.
Also ran: Captain's Raise, Honest John, Whirl Spee, Fleet Lance, Silver Mint, Kay's Image and Two Step. Time, 1:13.

Sixth Race — Claiming, $975, four-year-olds and up, six furlongs: Sandford Park (De Sellem) $10.20 $3.20 $4.00; Jigsaw (Cline) 8.00 5.00; Forger (Dale) 2.20.
Also ran: Miss Sniper, Oscar G., Fast Tartan, Leody Melody, Man, My Boy John, Roxy Turf, Miss Manor. Time, 1:13 1-5.

Seventh Race — Claiming, $1,100, four-year-olds and up, six furlongs: Milads Pleases (Brimfield) $7.40 $5.20 $3.60; Alice Kapel (Martinez) 9.80 5.00; Sauci Gal (Cline) 4.00.
Also ran: Chummy, Temple Guard, Divance, Mega Vat, Hiatiase, Bayhee Bid, Fast Round. Time, 1:11 2-5.

Eighth Race — Claiming, $975, four-year-olds and up, about a mile and a sixteenth: Early Rambler (Richardson) $13.60 $6.20 $3.60; Eastern Scout (Cline) 12.20 5.00; Poundmaster (Fernandez) 3.10.
Also ran: Gallant Hawk, Alpine Fire, Grey Raven, Jakey's Flash, Rutherina, Rob's Mistake, Happy Chimes. Time, 1:46 4-5.
Quinella paid $50.20.

Wouldn't it be
LOVERLY
to have an Old Vienna right now
This advertisement is not published or displayed by the Liquor Control Board or by the Government of British Columbia

Helping Victoria, Seattle Insists

SEATTLE—"Tell World's Fair visitors there's no room at Victoria? Why, we wouldn't think of it."

This was the official reaction here to the suggestion of a Victoria city alderman that someone in Seattle is steering tourists away from Victoria.

Ald. Michael Griffin told a meeting of sightseeing operators Tuesday "some of our good friends in the U.S. are telling tourists there is no accommodation here. So the tourists are just coming over for the afternoon."

Don Dodge, in charge of customer service for Expo-Lodging in Seattle, said: "Steering them away? Far from it. We're sending people through every day.

"I tell them Victoria is a little more English than England itself. With its double-deck buses and small shops, it's a colorful, picturesque city," he said.

"We're doing everything in our power to send tourists your way, and if the rumor is true it's not coming out of our department."

The official hastened to add the Expo-Lodging accommodation reservation service is a non-profit organization and would have no motive for delaying tourists in the Seattle area.

Two on Island

Link Possible In Thefts Of Dynamite

ALBERNI—Enough dynamite for a sizable blast was stolen from a road-building job at Shoemaker Bay, opposite Port Alberni on the inlet, during the weekend.

Disclosing the theft, RCMP here admitted possibility of a connection with a similar theft north of Campbell River, also during the weekend, when 200 pounds of explosives were stolen from another road-building job.

CIRCUIT TESTER

Police here believe the Shoemaker Bay loot was removed by boat. Included were 2½ cases of dynamite, 600 detonating caps, 200 feet of fuse, a plunger and circuit tester and 300 feet of connecting wire.

Axes, cables and other equipment taken brought value of the stolen goods to about $500.

DUMPING AREA

The theft was from a road being cut through to a new log-dumping area for MacMillan, Bloedel and Powell River Ltd. Sproat Lake division.

Meanwhile RCMP at Campbell River were still investigating the theft from a Nanaimo Bulldozing Co. shed 12 miles north of that village. Police admit both jobs could have been done by the same people.

Cycling Tourist Injured

NANAIMO—Patrick Buckley, 12, son of Mr. and Mrs. Bernard Buckley of Sarnia, Ont., fell from his bicycle Tuesday when riding on the Lantzville cutoff and suffered severe injuries to his head. He was taken to Nanaimo General Hospital, where his condition is reported as only fair.

He has been vacationing with his family at Seahaven.

Tourist Men 'Starving' Up-Island

By ALEC MERRIMAN
Colonist Outdoors Editor

CAMPBELL RIVER—Central and northern Vancouver Island communities, normally crowded with tourists at this time of year, still are suffering one of their poorest tourist seasons on record.

Hotel, motel and resort operators are wondering why even their regular patrons are not arriving.

"Vacancy" signs line the Island Highway and free government campsites are nearly empty.

UNANIMOUS PLEA

Resort operators, starving for business, are voicing a unanimous plea: "Tell them we have plenty of room up here."

Several operators yesterday said they believe that many of their potential patrons have decided to spend their time and money at the Seattle world's fair this year instead of in this area.

Tenting sites were lacking customers. Ivy Green Park at Ladysmith, Parksville community park and Bamberton Park all had plenty of room.

Miracle Beach Park had 123 of 182 units occupied and Finnerty's campsite at Saratoga Beach was almost empty.

ONLY ONE THERE

The free campsites across from Fishermen's Lodge on the Oyster River had only one camper.

Operators were hopeful an expected improvement in salmon fishing would attract a number of sport fishermen to the area.

Woo, only known painting of Emily Carr's pet Spider Monkey, is in Newcombe collection opening at The Bay Friday.

Chamber Report

Maggie Lake Mine Opened by Kiernan In Ceremony Today

PORT ALBERNI—Noranda mine at Maggie Lake will be officially opened by Mines Minister Kiernan today, according to information given at Port Alberni and District Chamber of Commerce meeting.

The chamber had been making inquiries about the possibility of a conducted tour of the operations.

A review of action taken over the past two years to have China Creek estuary developed as a provincial park was given by Jack Perry.

WESTWOOD INVITED

The chamber agreed Recreation Minister Westwood will be invited to attend a meeting in August to explain reasons for delay in the project.

Condition of the centennial oval here would necessitate an entire returfing job if B.C. Lions football club is to consider this city as the site of its 1963 training camp, Stan Wagstaff told the chamber.

ASSESSMENT FIRST

He said the first step should be to have someone from the club over to assess the facilities and set out requirements.

Mrs. Edna Souther, chairman of the tourist committee, presented a report which showed 81 out-of-town cars had stopped at the tourist bureau during the period June 17 to July 1. The cars, carrying 186 visitors, came from as far away as the Northwest Territories and New York.

Courtenay Pianist Scores

One of Vancouver Island's highest marks — an 87 — for Grade 2, piano, in recent Royal Conservatory of Music examinations was scored by Blythe Hedge, 6, daughter of FR.-LT. and Mrs. William Hedge of Courtenay, now on holiday in South Africa. She has studied for one year with Mrs. Kay Wilson.—(Bill Lamb photo.)

Down in Duncan

Building Value Up in Alberni

ALBERNI — Building figures in Alberni took a sudden upturn last month when 15 permits were issued for building valued at $63,640.

Permits issued to the end of June, 1961, were for a total value of $136,635, while in the same period this year the figure was $222,420.

Last month's building included four dwellings. Other permits were for additions, alterations and display room.

* * *

DUNCAN — Building report issued yesterday shows permits issued in June were worth a total of $45,250. For the corresponding month last year permits issued totalled $125,620.

Total this year to date is $386,008 compared to a total for the first six months of 1961 of $654,964. Breakdown in June shows $12,900 for house repairs and $32,000 for new houses.

* * *

CAMPBELL RIVER—Building permits with a total value of $757,130 have been issued here in the last six months.

These included 20 new dwellings, three commercial buildings, three duplex units, one apartment, one shopping centre and 32 alterations and additions.

Duncan Pool

Holiday Haven Fills Up

DUNCAN — Empty Tuesday and visited by only a hopeful handful of children, the Kinsmen's paddling pool here presented a different picture Wednesday.

Word of city council's intention to fill the pool got around.

By noon scores of youngsters were on hand to supervise at their holiday haven.

The pool had been empty because there was no filter, and council was told excessive use of cleansing chlorine might hurt the children's eyes.

"Children are not children very long," Ald. Jim Saunders told council, and persuaded members to fill the pool each morning and empty it again at night.

The job takes about 20,000 gallons of water a day—but council and children think it well worth while.

Fires Quelled

City firemen yesterday afternoon quickly extinguished two small grass fires, at 403 Hillside and on a lot near the city's Garbally Road yards.

Other News Of Island On Page 32

An Artistic Feast

Bay Show Tells Emily Carr's Life

By TED PULFORD

One of the most sparkling collections of Emily Carr paintings ever assembled will be shown to the public for the first time in Victoria Friday.

More than 150 paintings, etchings and drawings—comprising the provincially-owned Newcombe collection—now are being hung in the Douglas Room of the Hudson's Bay store.

* * *

For lovers of Emily Carr art, the collection offers a feast not likely to be repeated again on such a scale.

For the many who have marvelled at the unique beauty of B.C.'s rugged face, the paintings will offer new and powerful insight into a familiar landscape.

* * *

Just as important as either of these things is the unique approach which the exhibition has taken to the problem of portraying the famed Victoria artist as a vigorous, intelligent human being.

To see the Newcombe collection is to see more than $70,000 worth of paintings. It provides a chance to meet the late Emily Carr face to face.

* * *

Wherever the artist went, she was accompanied by a menagerie of monkeys, dogs and cats. Here are the pictures to prove it.

Emily Carr often talked despairingly of her early training years in San Francisco. Her work, she said, was "unbearably stiff and formal."

* * *

Here, again, are the pictures to prove it. Crimped, formal little still compositions take up one section of the exhibition. They show little of the flair that was later to single her out as one of the nation's great painters.

During 1898, Emily Carr painted some of her earliest—and sharpest — interpretations of Vancouver Island's west coast Indians.

* * *

A large part of the Newcombe collection is devoted to this work.

The artist's "French period," pictures she completed in France in 1910 show the painter's experiments with the technique which was to make her famous.

* * *

Back in B.C. again—as the Newcombe paintings show—the Carr canvases take on a new dimension.

Sombreness Sunlit, uses the newly acquired flair for impressionism to portray a forest glade with a power few artists have matched.

You will never forget it.

First for Sidney

Engine Ills Stop Ferry

NANAIMO — An air-locked fuel line aboard the B.C. government ferry Mv. Sidney set the Departure Bay-Horseshoe Bay service back by one round trip yesterday.

The foul-up occurred near the Departure Bay end of the run and the ferry was helped into the wharf by a tug.

During repairs the ferry had to be moved from the wharf to make way for Mv. Tsawwassen as it docked and took off again on the noon run.

Ferry service general manager Monty Aldous said last night repairs were completed within 90 minutes but it was decided to hold the Sidney for a full trip rather than have it operating too close to the Tsawwassen's schedule.

Mr. Aldous said blocked fuel lines were not an unusual engine ailment but added it was the first time the Sidney had been stopped by a fuel line failure.

The Sidney returned to service for the 2 p.m. run to Horseshoe Bay.

Yachtsmen Win Area For Mooring

Royal Victoria Yacht Club has received government approval for establishment of a fleet mooring area north of Sidney.

The highways department and lands department have approved a 10-year lease of nine acres of water at Shoal Harbor north of Sidney, said Commodore R. Hamilton Smith.

Only condition imposed by the government was the reservation of a strip of water adjacent to the road route leading to the ferry terminal at Swartz Bay, he said.

It is believed this reservation by the highways department was to allow for possible future widening of Swartz Bay Road.

Don't Give In Pensioners Tell Lloyd

NANAIMO (CP)—Nanaimo old age pensioners are urging Saskatchewan Premier Lloyd not to surrender in his battle with doctors over the Medical Care Insurance Act.

The 500-member association Wednesday supported the government's stand in a telegram to the premier.

"Many of us are watching the fight you are conducting," it said. "Don't give in. You are making history."

Alberni Area — *Need Urgent*

Blood Bank Runs Low

PORT ALBERNI — Urgent need for replenishment of the Red Cross blood bank is emphasized by the Junior Chamber of Commerce which is sponsoring a donor drive this month.

An increase in accidents during summer months has depleted the supply and some local donors who had given blood in January have already been called on for emergency transfusions at West Coast General Hospital.

Andy Brown is chairman of the Jaycee committee which is publicizing the drive July 17 and 18, from 2:30 to 4:30 p.m. and from 6:30 to 9:30 p.m. in Port Legion hall.

The Junior Chamber will supply transportation for donors who require it.

Alberni district Jaycees have helped the Red Cross operate blood donor drives for many years. The project comes under the community affairs directorship, headed this year by Ernie Hamm.

Mr. Hamm said, that, in view of the present urgent need, it is hoped many new donors will attend the clinic.

Hotelman's Strong Suit Flying Out the Window

Peter Bruton's *NOTEBOOK*

NOR THE YEARS CONDEMN: Empress Hotel manager **Cyril Chapman** wears double-breasted suits, commonly known as "fly-boy" suits because of the wing-like lapels.

The other day he asked Montreal CPR lawyer **Lloyd Jacobsen** if he still had any of the suits, apparently in an attempt to prove to his family they are still in fashion.

Mr. Jacobsen put it succinctly.

"No," he said. "I don't have any. I threw them all out when I threw out my bathing suit that had a hole in the knee!"

Mr. Chapman got the point.

Now he's thinking of tossing out his double-breasted "fly-boy" suits!

* * *

MEDICINE MEN: We're taking off East in a couple of days so don't really want to get involved in a controversy over the Saskatchewan medicare plan.

But it's interesting to note how doctors operate—if you'll excuse the pun—under socialized medicine in New Zealand.

You go to your family doctor and he diagnoses the complaint.

If you need an operation you go to hospital.

But you take pot luck on the surgeon. You have no choice. A few seconds before you go under the ether a stranger appears and tells you he'll be operating on you.

It's as simple as that. You like it or lump it.

* * *

NOTES TO YOU: Out of curiosity we had a spy conduct a check of the eight-member intermunicipal committee the other day to see how many had read the Community Welfare Council's report on recreation needs in Greater Victoria.

The spy only managed to contact five of the members and only one of these—**Reeve Stanley Murphy** of Saanich—said he had read it.

One said "no" flatly and the other three said they had glanced through it. The report has been before the intermunicipal committee for three months.

* * *

SIGN IN PASSING: The afternoon paper has a sign at Oak Bay junction on which it lists the news of the day.

Yesterday the sign was to the effect that: "$1,000,000 Art Theft in London."

Across the street the Individual Cleaners also had a sign. It read: "100 British Water Colors at Art Gallery."

* * *

COMMERCIAL QUIBBLES: Things we like on television commercials are the half-truths and innuendo used in some ads, like . . . "You can open and close our package time and time again without the flap falling off."

No doubt it's true, but the inference is competitors use inferior packages that do fall apart.

One beverage firm made advertising hay with the proud boast its bottles were all washed with live steam before being filled. All firms use the same steam sterilizing procedure but only one advertised it!

* * *

HIGHWAY PATROL: Spy reports following a city police prowler car along Bay Street the other day.

There were signs forbidding cars to stop at the time.

The prowler car not only stopped near one of these signs but it stopped alongside a fire hydrant as the driver went in to deliver an envelope.

The traffic behind the prowler car was blocked in and couldn't move until the constable came out and drove off.

Our spy wonders what would have happened if he had stopped at that spot, blocking a prowler car.

130 APARTMENTS WANTED

SUMMER STUDENT NEEDS small self-contained suite. Prefer near college. EV 5-0044, after 5 p.m.

132 HOUSES TO RENT FURNISHED

2-BEDROOM BUNGALOW FOR SIX months or more. $90 p.m. Available August 1st. Good Gorge location. Automatic oil heat. No children please. EV 2-4256. J. H. Whittome & Co. Ltd.

FULLY FURNISHED HOUSE—1574 Bay St., 2 bedrooms. Available for 6 weeks only. Adults. Brown Bros. Agencies Ltd., 1125 Blanshard St. EV 5-8771 anytime.

NEAR SIDNEY. — 1-BEDROOM. Water view, bus, store. GR 3-3076.

133 HOUSES TO RENT UNFURNISHED

BROWN BROS. RENTALS

$90. CLIFFORD ST. — Fairfield — Modern 2-bedroom ####s duplex; OOM heat; wired for range. Immediate.

$85. 1295 WALNUT—Mod. ### duplex, 2 bedrooms, OOM heat, wired.

$80. 2582 BELMONT—Vacant 2-bedroom ### duplex; OOM heat, wired for range. Adults.

$65. 2421 DOUGLAS — Vacant 3-bedroom house; sawdust furnace. Wired for range.

For further information please call Brown Bros. Agencies Ltd., 1125 Blanshard St., EV 5-8771 anytime.

HEISTERMAN RENTALS

MOUNT TOLMIE — Secluded 3-BR home on large treed lot. $130 mo.

FINLAYSON AVENUE. Lower duplex, 2 bedrooms, large living room, secluded garden, modern. $90 (lease). Vacant.

OAK BAY, entire main floor of comfortable home (another suite is below); 2 bedrooms, living room, sep. dining room. Heat and water supplied. $100.

C. G. Heisterman & Co. Ltd., 1121 Blanshard Street EV 2-4161

PEMBROKE ST. — 3-Bedroom house near schools. $75.

EBERTS ST. — 2-Bedroom duplex, auto oil heat, near buses, $72.50.

THE ROYAL TRUST CO.
1205 Government Street
EV 3-4126

AVAILABLE FOR IMMEDIATE possession, newly decorated 2-bedroom modern house, with basement. Esquimalt. Oil heat, stove and frig included. $75. EV 5-8432 or call at 1110 Lockley Rd. anytime after 4.30 p.m.

COLWOOD-METCHOSIN DISTRICT, cottage on 5 acres, 2 bedrooms, automatic oil heat. Electric range, water heater included, also small barn. $50 per month. Cobble Hill. 743-2559.

OLIVER ST. (OAK BAY) BUNGALOW available immediately, 2 bedrooms, LR, DR, sunroom and kitchen. Bsmt. Oil heat. $100 mth. Boorman Investment Co. Ltd., 611 Fort St. EV 3-7124 anytime.

4-YR.-OLD 3 BR. FULL BASEMENT, on Merriman Drive. 1 year lease $105.00 per mo. C. Walsh, MOREY & JOHNSTONE LTD., GR 7-1811.

MODERN 2 - BEDROOM BUNGALOW, close to sea and park in S. Fairfield. Available on 30 days notice. $125. Mr. Leverton. F. N. Cabeldu Ltd. EV 3-7174.

AUG. 15. JUBILEE AREA — 7-room house, new wiring and Oil-O-Matic; close to bus, store, school; full basement, some furniture. $95. GR 5-2297.

ONE - BEDROOM DUPLEX ON ground floor, sawdust stove, children welcome. $37.50. 2524 Work St., EV 3-8182.

ESQUIMALT, NEAR NEW SHOPPING centre. 2-bedroom home. Hot water heater and gas stove provided. $70 month. GR 9-5456.

TWO-BEDROOM MODERN BUNGALOW, automatic oil heat, electric range. $85. EV 4-5443.

3-BEDROOM DUPLEX. $65. 2569 Selwyn Road, Langford.

SPACIOUS 2-BEDROOM DUPLEX. $90. Adults. GR 9-6016.

134 HOUSES WANTED TO RENT

4 OR 5 ROOMS UNFURNISHED, with basement. Single person, no children, in good neighborhood. Approximately $80. GR 7-4285, Victoria Press, Box 121.

WANTED IMMEDIATELY 2-BEDroom bungalow, rural district preferred. Will pay up to $100. Apply P. R. Brown & Sons Ltd., 762 Fort St. Ph. EV 5-3435.

COTTAGE - TYPE HOUSE, TWO bedrooms; automatic oil heat, stove (optional); near sea in James Bay or area, close in; rent, $50-$75; Aug. 1 or earlier. GR 7-4257, 11 a.m.-6 p.m.

ANY DISTRICT, ANY CONDITION, small unfurnished house. Will pay up to $30 per month. No children. Abstainers. A. T. Forbes, Box 1, Cobble Hill.

WANTED TO RENT—2 OR 3-BEDroom unfurnished house in Esquimalt area by bank manager and family, for occupancy Aug. 1. Victoria Press, Box 114.

3 - BEDROOM HOUSE. DEN OR rumpus room. Oak Bay, fairly new, preferably with view, by August 31. EV 5-8681.

4 OR 5 ROOMS WITH BASEMENT. Single person, no children, in good neighborhood. Approximately $80. GR 7-4285. Victoria Press, Box 121.

THREE OR 4-BEDROOM HOME with basement and automatic oil heat. Call N. Higgins at EV 4-4515.

BUSINESS FAMILY REQUIRES 2 or 3 -bedroom home to rent, preferably Colwood district. GR 8-1718.

137 HALLS, STORES AND OFFICES TO RENT

* NORWAY HOUSE *
1110 Hillside Ave. EV 4-3726
Brand new spacious hall, has stage, sound equipment, seats 200. Equipment rentals. Kitchen. 4 washrooms. Ideal for banquets, weddings or any function. Smaller hall optional.

CHOICE DOUGLAS STREET LOCATION—store 20x60 with full basement. Reasonable rent, high traffic count. Can be obtained by purchasing business and reselling equipment. Victoria Press, Box 127.

STORES OR OFFICES TO RENT, good location. Corner Fort and Quadra. Apply 884 Fort Street. EV 5-0923 or EV 5-0585.

OFFICES TO RENT. $12.50 UP. C. G. Heisterman & Co. Ltd., 1121 Blanshard St. EV 3-4161.

CONVENIENT STORAGE OR light manufacturing space savilable. Phone EV 2-7258.

MODERN HEATED STORE OR office. 851 Pandora. EV 4-7331.

COMMERCIAL SPACE. CORNER View and Vancouver. $55. EV 3-4126.

138 MISCELLANEOUS TO RENT

GARAGE FOR RENT
Apply No. 13, 1354 Beach Drive.

140 PERSONAL LOANS

UP TO $10,000 AVAILABLE. STATE interest offered and particulars. Victoria Press, Box 138.

141 MORTGAGE LOANS AND INSURANCE

MONEY
MONEY
MONEY
First mortgages available to build, buy, remodel, refinance, new or older homes, commercial or apartment buildings in Greater Victoria. Call P. Bailey, EV 5-8221, eves. EV 5-7530. SEYMOUR E. BUSHE & SONS LTD., Rm. 207, 625 Fort St. Victoria.

MORTGAGE LOANS
First mortgages available up to $10,000 at current interest rates. Quick decisions.
BROWN BROS. AGENCIES LIMITED
1125 Blanshard St. EV 5-8771

IMMEDIATE CASH FOR MORTgage loans. Quick decisions, repayment to suit. Current rate of interest. Discuss your financial problem with our mortgage department. Mortgages and Agreements purchased.
P. R. BROWN & SONS LTD.
"Serving Victoria for Over Half a Century"
762 Fort Street Phone EV 5-3435

MONEY TO LOAN ON MORTgages, quick decisions, also agreements and mortgages purchased for cash. See us for top prices.
A. BERNARD & CO. LTD.
629 Fort Street EV 4-9335

141 MORTGAGE LOANS AND INSURANCE

WISH TO START BUILDING YOUR HOME—
WISH TO CONSOLIDATE EXISTING DEBTS—
PAY OFF CAR, OR FURNACE, ETC.?
WE WOULD BE PLEASED TO DISCUSS WITH YOU THE POSSIBILITY OF COMBINING PAYMENTS BY A FIRST MORTGAGE.
Unlimited Funds Available from $1,000 at Current Interest Rates on FIRST MORTGAGE
Quick Decisions, Prompt Service
PEMBERTON, HOLMES LTD.
1002 Government St. EV 4-8124

SECOND MORTGAGES
Publicly owned Canada-wide Canadian Corporation specializing in the placement of new second mortgages and the purchase of existing mortgages. Lowest interest or discounts, no brokerage fees, no balloon payments, no penalty clauses. Up to 10 years' amortization. We have a unique plan for lending on good second mortgages and agreements for sale anywhere on Vancouver Island.
CORONATION MORTGAGE CORPORATION LIMITED
630 Fort St.
Victoria, B.C.

"CASH FOR YOU"
If you have a mortgage or agreement for sale anywhere in B.C. from which you receive monthly payments and would like to sell for IMMEDIATE CASH, phone W. Ross Grow, who has clients willing to pay the full market value to you in cash.
For quick decisions and immediate cash for your mortgages and agreements, or for refinancing mortgages or other mortgage requirements,
PHONE EV 5-6741
ASK FOR MR. ROSS, MTG. MGR.
Northwestern Securities of Victoria Ltd. 631 Yates at Broad St.

$3,800 BUYS $5,000 SECOND MORTgage, 7½%, 4-year term; $38 per month on brand new home. Also first mortgage on partially completed house, 20% discount. Victoria Press, Box 111.

FUNDS IMMEDIATELY AVAILable for first mortgage loans at current interest rates. Quick decisions. Swinerton, Stewart Clark Ltd. EV 5-2481.

142 WANTED TO BORROW

$4000 FIRST MORTGAGE REQUIRED
Repayable $40 per month including 7% interest. 3-YEAR TERM. Property sold for $9,950, on Fowler Rd. Cordova Bay, near "Pierre Timps" bulb gardens). Kindly call Mr. Foster, Harry Loster Ltd., EV 2-2101; res., EV 3-9325.

$5,200—7½%—5 YRS.
$5,200 1st mortgage, payable $40 per mo., including 7½% interest on 5-year term. Security is $15,000, spotless, modern, bsmt home on 9 acres, mostly cleared. Please call Mr. Leonard Thomas at Douglas Hawkes Ltd., 817A Fort St., EV 4-7128 (or res. EV 3-5685).

145 BUSINESS OPPORTUNITIES

"BEST DAIRY FARM" DUNCAN AREA
This excellent farm is comprised of: 4-bedrm home in high location, overlooking 100 acres of land under cultivation, 138 acres total, all cleared, irrigated and well drained. 45 head of registered Holstein and Jersey cattle. Full line of machinery. Barn and outbuildings in very good repair. Good terms available. H. Mitchell, EV 5-0493 or EV 2-7276. Town & Country Homes Ltd.

"OPEN HOUSE"
316 COOK ST.
SUITE 3
"4-Unit Apartment Block"
SATURDAY 2-5 P.M.
Mon. & Tues. 7-9 p.m.
This is a modern 10-yr.-old apt. block with oil hot-water heat. Are you interested in a NET revenue of $250 per month? If you are, come with your cheque book and make an offer or TELE. MRS. SIMPSON FOR APPOINTMENT TO VIEW, EV 5-6741. Northwestern Securities of Victoria Ltd.

THE ROYAL TRUST CO.
2 MODERN DUPLEXES
Permanently rented. Both in excellent condition and good location. Side-by-side, walking distance to downtown. Each house 2 bedrooms, living room, dining room, kitchen, bathroom, full basement; drive-in garage. Hot air oil furnace, plenty of storage space.
Prices $18,500 and $17,500
Eric Salm
Evening EV 5-8171
THE ROYAL TRUST CO.
1205 Government St.
EV 3-4126

REST HOME
$25,000 YEAR GROSS REV with room and licence for large increase. A beautiful older home.
NEW HOME FOR OWNERS
30 acres of property—garden—orchard. 15 minutes to city centre. This is a new listing. Owners have been here 12 years. For more information please call MRS. SIMPSON, EV 5-6741. Northwestern Securities of Victoria Ltd.

CONCESSION
Restaurant and Tea Room. Good equipment and fixtures; low overhead, living quarters. Waterfront location. Audited statement.
8 SUITES
PLUS A STORE RENTAL. Gross income $4,625. Fairfield. Not a conversion. Two and one - bedroom suites. Owner will consider clear-title property as part payment. Price $36,500.
Mr. Randall. Eves. EV 2-5447
RANDALL'S LTD., 737 Pandora Ave. EV 4-8169

LICENSED HOTEL
MILL TOWN
VANCOUVER ISLAND
Beer Parlor and rooms, with large steady expanding business. Terrific set-up for partners. Only $30,000 to handle including building and property. This roaring business is completely and fully equipped and raring to go. Phone or write JACK MAUCH, GR 4-2418 or VIC WILSON EV 4-3400.
VICTORIA REALTY LTD.
EV 2-9145 716 View St.

ARE YOU ONE?
Do you desire to be your own boss working and planning for yourself with its just awards. If so, how about an appointment with me to discuss and inspect some of my better listings such as a hotel, hardware, local food market, country general store, boot and shoe store, newsstand, service station, etc., at various prices and locations, some trades accepted, as part payment, apply A. C. HUMPHRIES REALTY, 748 YATES ST., EV 3-8813. Res. 385-3080.

COFFEE SHOP
On Trans - Canada Highway, 26 miles from Victoria. Sea view. Thriving business. Suite available on premises. Must sacrifice due to ill health. 743-2414.

GOING CONCERN. GARAGE business and living quarters. Ideal for couple. $22,000. Victoria Press, Box 118.

145 BUSINESS OPPORTUNITIES

ORIGINAL OWNERS GROCERY AND MEATS
Last year's sales $97,000.00. Located in centre of thriving Victoria area, but not large enough to attract chain stores. This is a fully modern, small supermarket with ample modern living quarters. Full-time butcher meat sales about 20% of total volume. Closes Sunday and at 6 o'clock except Friday. This is an excellent business. Price $45,000, including $9,000 stock, half cash or better. Call Harry Hicks now, EV 2-2137, for the best buy in a grocery and meat store in Victoria.
WESTERN HOMES LTD.

SNACK BAR DOWN TOWN
SEATS 40. WELL EQUIPPED. Averaging $100 per day. Lease available. Ill-health forces sale. Business, stock and equipment priced to sell at $6,000 or near offer. Half cash to handle. Please call Mr. Agar, EV 5-8794, EV 3-4410.

DUPLEX
Only 3 years old. 2 bedrooms each side and heated separately with oil furnaces. Convenient location. Only $15,900. For full particulars call Mrs. Wallace, EV 5-8794, GR 9-1427. Clarke & Wallace Realty.

REVENUE HOUSE CLOSE IN FULLY FURNISHED ANNUAL REVENUE $3912
Be quick for this one, close to town on Fort Street. Valuable location close to city expansion. Eight housekeeping rooms fully rented, plus owners' suite. Shows a net return of over $2,580. Owner must sell and is asking $11,500. All offers considered. Call Len LeDoux, EV 5-9765, Fairfield Realty.

REALLY SPECIAL
Ladies' and Children's Ready-to-Wear
Established 14 years ago by present owner who MUST sell on account of ill health. Full line of accessories—hosiery, wool, lingerie. Stock alone worth the price asked. Situated in good suburban district, on busy highway, with low rent. Full particulars on application at office only. Owner wishes cash sale and price really low at $4,750.
Call A. G. Hill, Brown Bros. Agencies Ltd., 1125 Blanshard St. Phone EV 5-8771 anytime.

FAIRFIELD REVENUE $21,500
You can make money on these 6 rental units producing 13.4% net return on your investment. Practically no vacancies over a 12-year period as this is the best proven rental area in the district. Handy to everything. Terms may be arranged. EXCLUSIVE LISTING. J. MacKay, EV 2-2137 or EV 2-9644. Western Homes Ltd.

REVENUE
BEST BUY IN TOWN ON A CORNER STORE. Takes in over $329 a month the year round. Rent is very low, only $60 per month for store and a 2-bedroom suite at the back. Ideal for couple who wants to get ahead. It is situated in a choice location in a dense residential area and 5 minutes from down town. Only $2,000 for the chattel, fixtures and business.
Call me for further information. M. VERRIER, EV 5-3165, VICTORIA REALTY LTD. EV 2-9145.

HARDWARE BUSINESS PLUS TWO SUITES
Modern stucco building with $10,000 clean stock included in the price. Two self-contained suites bring good revenue. Building, land and stock goes. Illness forces sale. $15,000 down and $250 per month. Price $50,000.
C. Vining, EV 2-2101, GR 9-3786, c/o Harry Foster Ltd.

SMALL MOTEL
Immediate possession on this profitable man and wife business—7 units plus living quarters and extra property with room for expansion. Owner's illness forces sale at the height of the tourist season. Try your down payment or 2-bedroom home in trade.
F. J. Steuart,
EV 2-7276
EV 6-1852
Town & Country Homes Ltd.

APARTMENT BLOCK
What a lovely retirement plan! 5 suites, each with living room, dining room, kitchen and 2 bedrooms. Pembroke bathrooms and oil hot water heat. Close to Beacon Hill Park and Dallas Road. Neat and clean as a pin. Owner will accept low down payment and low monthly payments to reliable party. Full price $35,000. Contact HAROLD WARE, VICTORIA REALTY LTD. OFFICE, EV 2-9145; RES. EV 2-1461.

Commercial Property
Approx. 200 ft. on Douglas, 320 ft. plus on Duppilin, across from the future shopping centre and bowling alleys (now Evans, Coleman). Lane at rear allows front and back access. Choice for industry. Trackage close. For details call Ken Jensen, EV 2-2137, EV 6-6208. Western Homes Ltd.

FAIRFIELD
4-Suite bachelor apartment block — 8 years old. All suites have own heating. Stucco. Full price $21,000.
Contact HAROLD WARE, VICTORIA REALTY LTD., EV 2-9145, res. EV 2-1461.

CORNER STORE $7,950, ½ CASH
Stock at invoice. Rent $60. T.O. $47,800 gross. $6,360. Room to expand. For details call STAN SAGE, EV 5-2471 anytime. Johnston & Co., Ltd.

OAK BAY
APARTMENT
FOUR LARGE SUITES
MONTHLY RENTAL $385
ALWAYS RENTED
ALMOST ONE ACRE
TREES AND SECLUSION
ON TRANSPORTATION
OWNER WILL ACCEPT
MORTGAGES OR BUNGALOW
MUST BE SOLD
JONES & SCOTT
EV 3-5463
EVES., MR. EDWARDS
EV 2-9660

CALGARY, MODERN ESTABlished jewelry store, excellent location featuring quality merchandise. Inventory approx. $28,000. Will consider trade this area. Will be in Victoria July 22nd. Victoria Press, Box 132.

EXPERIENCED RESTAURANT and night club former owner would like to rent or manage same type of operation in Victoria on 40-60% basis. Can guarantee fast build-up. Leave message at EV 6-3641.

BEAUTY SALON FOR SALE. GOOD location. For particulars phone EV 3-8191 after 6.

SERVICE STATION FOR LEASE, particulars, Victoria Press, Box 126.

150 HOUSES FOR SALE

SO GOOD YET SO REASONABLE
NHA 6% $95 PIT on 3158 Harriet Rd., close to schools, shopping, etc. (3 years old), 3 bedrooms, bathroom, hall, living room, kitchen, dining room. Full basement, painted floors, roughed-in room, drive-in garage. Landscaped, flowers, shrubs. Total price $14,375. Outstanding NHA mortgage, $10,500. Balance could be arranged.
Kasapi Construction Co. Ltd.
EV 5-5614

BY OWNER — 4-BEDROOM BUNgalow, full basement, near services and schools, within 3-mile circle, $16,800. 1735 Townley or EV 3-8543.

$6,300—BY OWNER. 3 BEDROOMS. Rewired. Must see inside. Try your down payment. 2592 Cook.

SAANICH. 4063 GRANGE. EIGHT rooms. Could be purchased through VLA. Owner, Eva Chambers.

145 BUSINESS OPPORTUNITIES

GOLDEN OPPORTUNITY HARDWARE STORE
Located in Greater Victoria, selling hardware and appliances only, closes at 6 o'clock and 1 full day now. Present owner started this business about 10 yrs. ago; last year's sales $44,000 and should increase steadily. This is your golden opportunity. Price incl. stock of $11,900. Total price $35,000. $20,000 or better down. Call Harry Hicks, anytime, phone EV 2-2137. Western Homes Ltd.

SPECIAL
FISH AND CHIP
Living quarters and business rent only $85 per mo. In a good shopping centre close in, modern equipment, open only 3 hrs. daily. Shows over $500 net per mo. Owner leaving country and will sacrifice for $6,750. Terms, of course.
Call now and do not delay, EV 5-2481.
Russ Fitzsimmons, GR 7-2412.
Stan Rozylo, EV 4-6104 anytime.
Swinerton, Stewart Clark Ltd.

SEASIDE CAFE
With living quarters, at Esquimalt Lagoon Beach. Fully equipped and doing a very good all-year-round business. Picnic and camping grounds with boat launching ramp. Property on long lease at $50 a month. Owner will accept offers on terms at $3,750, or will reduce for cash.
Stan Birch, EV 4-0531 anytime.
Hagar & Swayne Ltd., 614 Yates St.

TRI-PLEX $1500 DOWN
Centrally located, good area. 3-room suites, also 2-room suites. 3 sets of plumbing. Full basement, oil hot-water heat. Easy terms.
$14,500
Please call DORIS ADAMS, phone EV 5-6741 or EV 6-3989. Northwestern Securities of Victoria Ltd.

APARTMENT SITE
Zoned 6 storeys, one block from sea; 110' x 150'; M or L. First time offered. Enquiries solicited.
EV 5-3411 Mr. Vallance GR 7-1917
Ker and Stephenson

WOULD LIKE TO MOVE TO Victoria. Couple early forties, no family. Husband considerable experience in own business, 7 years travelling salesman, presently credit manager national wholesale organization in Prairies. Wife graduate dietitian. Have substantial cash for business or would consider working or managing operation for others. What have you? Apply Victoria Press, Box 102.

PRAIRIE COUPLE WITH CONSIDerable hotel experience and some capital wish to manage hotel, preferably licenced, with possibility of later purchase if suitable. Please write full information to Victoria Press, Box 120.

UNIQUE AND GROWING
Business opportunity in best possible location. Requires about $3500 to handle. For details call P. Simpson, EV 3-7124 anytime.
BOORMAN INVESTMENT CO. LTD.
611 Fort St.

FOUR-PLEX. NOT CONVERSION. Double lot, nr. Parliament Bldgs. Stoves, fridges, fully furnished, separate heating. 14½% net. $23,000. Terms. P.O. Box 734, Victoria.

FOR RENT—MODERN TWO-BAY service station on main highway near Victoria. Phone EV 2-9820.

BICYCLE BUSINESS FOR SALE. $10,000, terms. Apply 756 Johnson St.

147 EXCHANGE REAL ESTATE

OAK BAY
BRAND NEW
4 BEDROOMS
2 BATHROOMS
FINISHED RUMPUS ROOM
CARPORT — SUNDECK
And many, many extras
We trade or sell
To view call EV 6-2764

WE WILL TAKE YOUR HOUSE IN on trade if you would like to have a new home built to your liking on either your lot or ours. If you'd like to discuss this confidentially just phone EV 2-2137 anytime. Ask for either Roy Smith or Gordon Marshall. Western Homes Ltd.

149 LISTINGS WANTED

CASH BUYER FOR OLDER HOMES in need of repair. Contact George Thorneloe, EV 5-8771. Brown Bros. Agencies Ltd., 1125 Blanshard St.

4 - 6 BEDROOMS. FAIRFIELD, OAK BAY—RENT OR BUY, LOW PAYMENT. VICTORIA PRESS, BOX 108.

FOR FAST SALES — LIST WITH DALBY & CO., 1010 BLANSHARD. EV 3-6241.

150 HOUSES FOR SALE

YOU CAN SOLVE ALL YOUR SHOPPING AND TRANSPORTATION PROBLEMS
The family who are making it possible for you to move in immediately MUST MOVE into their new home. They have to give up this 3-bedroom home with large living room, separate dining room. All conveniences are just a block away (the university is just a few short blocks).
In the basement there is a fully finished suite for Mom and Dad (or if you have students who want privacy—this is it).
FULL PRICE $14,750
Be my guest!
Call Gordon Stevenson at EV 2-8117 or EV 5-1756.
NEWSTEAD REALTY LIMITED

NEW LISTING
3 BEDROOMS
OAK BAY
BORDER
On one floor, ideal family home with living room, dining room, modern kitchen with electric range included, utility on main floor—full cement basement with new Oil-O-Matic heat. Price has been reduced to allow for redecorating—everything else in apple pie order.
ONLY $8,500
Down payment $1,000. Balance as rent, call MARY FRASER now at EV 2-8117 or EV 5-4335. Newstead Realty Ltd.

"REVENUE"
$345 PER MONTH
WALKING DISTANCE BEACH PARK, AND SHOPPING. MODERN BLDG., BASEMENT, GARDEN, OIL HOT WATER HEAT. FOR INFORMATION CALL MRS. SIMPSON, EV 5-6741. Northwestern Securities of Victoria Ltd.

RETIRED?
or
JUST TIRED . . . of looking for a really nice, immaculate home you could be proud of. If you have $5,000 cash and are prepared to pay up to $13,500 for something SPECIAL in a good area I'll show you through a 5-room bungalow that will TAKE YOUR BREATH AWAY. Call Mr. Yells, EV 2-2101, Res. EV 3-5039. Harry Foster Ltd.

OLDER RESIDENCE IDEAL FOR large family; close to Jubilee Hospital. Automatic oil and new wiring throughout. 2 bathrooms. Owner anxious to sell quickly. Ph. EV 6-6275.

Spotless little 4-room stucco bungalow, most suitable for retired couple. Located on Vincent Ave., W. Gorge. Just one block from bus. Full price only $6500 cash. Ask for Mr. Leverton at EV 3-7174. F. N. Cabeldu Ltd.

HIGH QUADRA. 4-BEDRM, FULL basement, oil heat. Half acre. 49'x14' LR and DR. Redecorated. $2,000 down. $12,900 FP. V Holmes, PEMBERTON HOLMES LTD. 1002 Government Street. EV 4-8126.

VIEW ROYAL, 3-BEDROOM BUNGalow, full basement, carport, separate garage. Concrete and tile swimming pool, fully equipped. Nice view; low taxes. GR 9-3671.

TAYLOR ST. 3-BEDRM HOME, new, $1,000 down. Owner, GR 9-6806.

150 HOUSES FOR SALE

VICTORIA
REALTY LTD.
716 View St. EV 2-9145

OAK BAY
$13,900
Owner having left town this delightful modern bungalow must be sold. 2 large bedrooms and finished room in the basement. Spacious living room, dining room, cabinet kitchen. Oil-O-Matic heat. Near schools, transportation and stores. All offers considered. Low down payment. You must hurry for this one. PHONE R. O. NEY, EV 4-5406 or W. McMahon, GR 7-1458. Office EV 2-9145.

SEA VIEW
OAK BAY
SPARKLING BUNGALOW
2 BEDROOMS
Quality built, all areas spacious, and the most in sea view, right off the reading room. On a quiet street, nicely landscaped lot with trees and flowers. Lovely living room with fireplace, separate dining room with leaded glass doors. Both bedrooms are twin-bed size, large closets, 4-pce bath. Full basement with lots of space for more rooms. A lovely home with easy financial arrangements. Please call anytime, phone EV 2-9145, MO VERRIER, EV 5-3165.

THE IDEAL HOME
NO STEPS
$1500 DP
You can move into this nice home close to schools, stores, etc., within 10 days. Has a large combination living - dining room with Heatilator fireplace, extra large kitchen and and three bedrooms. The lot is a little larger than usual, being 167 ft. deep, has a few fruit trees and a vegetable garden is already established. The taxes are only $138 and the monthly payments including the taxes are only $70. This won't last long, so don't dawdle.
Phone D. A. THOMSON, EV 5-0234, Office EV 2-9145.

LEFT TOWN
Owners will sacrifice this bungalow in high residential area, close to University schools, churches and shopping. Has wall-to-wall carpet in living room and hallway, 3 bedrooms. Oil heat. Rumpus room and outside patio. Fruit trees. Close to bus. This must be sold within thirty days and any reasonable offer or down payment will be accepted. Full price $12,500.
Phone K. LOWNDES, GR 8-2151, K. WRIGHT, EV 2-9409.

SACRIFICE
MUST BE SOLD
Try your down payment on this new split level. This home is by one of Victoria's better builders, beautifully finished inside and out. Has an extra large combination living dining room with ranch-rock fireplace. Kitchen has lots of cupboards, stainless steel sink, range, fan and hood, and believe it or not, room to eat. On the upper level are three of the nicest bedrooms you will find in a house of this style. Yes Ma'am, there is a vanity bathroom with colored fixtures and all the windows are genuine lead-lite. Close to schools, stores, etc. As I said to start with, it's a sacrifice at only $14,800.
Please phone DON THOMSON, EV 5-0234; office, EV 2-9145

TODAY'S BEST BUYS
South Oak Bay
Located just 4 short blocks from the beach sits this lovely 4-bedrm, fully modern home. Designed for the large family. Solid oak floors throughout. Electric cabinet kitchen. O-O-M heat, elec hot water. Drive-in garage. This stucco beauty can be yours for the low price of
EASY TERMS - $13,600
2-Bedroom Gem
This cosy 2-bedrm. full basement home, situated just 2 blocks from Shelbourne shopping centre, has O-O-M heat, electric cabinet kitchen that is different. Can be yours for the low price of
$12,900 - 5% MORTGAGE
Country Living
This is without a doubt the best value on the market. Comprising 1,100 sq. ft. 3 bedrooms, electric cabinet kitchen. Full cement basement, O-O-M heat. Beautifully landscaped, on over ½ acre, many fruit trees. All this for the
LOW PRICE OF $11,500
Retirement or Starter
Tastefully landscaped on an excellent quiet street sits this cute 2-bedroom, full basement, fully modern home. Truly a
BARGAIN AT $8,900
For further information on the above properties contact JACK RODGER at EV 5-6741 or EV 4-5018. Northwestern Securities of Victoria Ltd.

FRANK A. MARTIN AGENCIES LTD.
TOWN AND COUNTRY
2579 DOUGLAS
EV 5-8704

IMMEDIATE OCCUPANCY
New 3 BR, full basement, cathedral entry, mahogany cabinet kitchen, vanity bathroom, roughed-in rumpus room. $13,600, $1,200 down and $100 P.I.T. Lew Moillet, GR 9-2620, or office, EV 5-8704.

NEW—DIFFERENT
Modified post and beam. Spacious living room; full dining room; bright cabinet kitchen with good-sized utility off. 2 large bedrooms—ample storage cupboards; attached carport. Full price only $13,700. Very easy down payment. Please call Frank Martin, EV 5-8704 or EV 3-3005.

$327 DOWN
It may sound unbelievable, but it's true. We can build you 1,050 sq. foot 3-bedroom full basement home in Northridge Terrace for $327 down. Full price $12,400, $102 per month PIT. You strip, lath and insulate. Call now before it's too late. Len Moillet, GR 9-2620, office EV 5-8704.

VIEWS
OAK BAY
On the side of a mountain, in the city (Oak Bay), with all the unobstructed views you can expect. With rock gardens, shrubs, pool, a modern Tudor style of 3 bedrooms; den with fireplace; a gracious grand piano sized living room; separate dining room; electric kitchen; full basement; and all the fine features that a $27,500 home has to offer. And generous terms. To view or for more information, call R. de Montigny anytime at EV 6-3231. Colony Realty Ltd.

"BARGAIN HUNTERS"
Smartly styled 7-yr. two-bedroom stucco bungalow in spectacular condition. Large LR-DR combination. Shiny cab electric kitchen, full high cement basement with package Oil-O-Matic heat, on well kept lot close to schools, bus and several shopping areas. REDUCED FULL PRICE ONLY $10,700, with low down payment $75 MONTHLY. Many extras here that must be seen to be appreciated. Call Mr. Farrell at EV 2-8117 or EV 5-0169 for appt. to view!
Newstead Realty Ltd.

BY OWNER — NEW
1,200 sq. ft., 2 bedrooms, large living room and dining room, brick to ceiling, wall-to-wall, on sewer. Nothing down (if you want). Phone GR 9-2620.

OAK BAY
Near St. Patrick's Church, 5 yrs old, 2 bedrooms plus beautiful basement room. Utility room, dinette, built-in range. Many extras. Full price $16,500. Cash to NHA mortgage approx $10,000 or will consider car as part down pay. Phone EV 5-6318.

LITWIN CONSTRUCTION LTD.
Does build for less. No overhead. No commissions. Custom design. NHA financing to suit your requirements. For lowest prices and highest quality, phone EV 5-6819.

NEW 3-BEDROOM HOUSE, GORGE district, $1,500 down. EV 2-2623.

150 HOUSES FOR SALE

MEARS & WHYTE
OAK BAY REALTY LTD.
2188 OAK BAY AVE.

OLYMPIC VIEWS
HIGH AND HEALTHY
Large 1,700 sq ft 3-bedroom bungalow on a quiet cul-de-sac with other distinctive homes. Panelled living room with open fireplace, separate dining room, kitchen with breakfast nook, and a lovely family room complete with raised hearth fireplace. A real rambling rancher in a lovely well-stocked garden. Oil hot-water heat. Very few steps. This home has been reduced for quick sale to
$14,200
Exclusive Listing.
Jack Mears, EV 5-7707

OAK BAY
DE LUXE RETIREMENT
Shaded by a fine oak this very attractive spacious no-step bungalow provides wide hall, large living room with fireplace, separate dining room, very attractive modern kitchen, 3 excellent bedrooms, or 2 and den, 4-pce bathroom, utility and attached carport. Pretty front garden and wide rear lawns, all easily maintained.
Full Price $15,250
Call R. Reynolds, EV 5-7707 anytime.

OAK BAY SOUTH
4-BEDROOM BUNGALOW
REDUCED $1,500
IMMEDIATE POSSESSION
$3,700 DOWN
Previously offered at $17,200 this 4-year-old home at 534 LINKLEAS now has been reduced to $15,900 for immediate sale. Full basement, oil heat, balance at 6% at $96.00 per month, principal, interest and taxes. Call Jack Henderson at EV 5-7707 anytime.

ON A QUIET TREE-LINED STREET CLOSE TO WILLOWS BEACH
This home offers everything in the way of gracious living. Spacious living room with glass doors leading to separate dining room. 2 bedrooms and small den. Compact kitchen with large dining area. Full basement with oil hot water heat and an extra room and bathroom. These beautiful grounds are a gardener's paradise. Open to offer. For further information phone Mrs. Browne, EV 5-7707 anytime.

UPLANDS
EXCLUSIVE LISTING
2 BATHROOMS
SUNROOM
This exceptionally well-built and attractive 8-room house, situated on a magnificent, large, treed lot with beautiful rose bed and shrubs, with screened-off vegetable garden. Entrance hall, large LR, open fireplace, oak flooring; guest-sized DR, large bathroom—all on the main floor. UPSTAIRS: 2 bedrooms, den, 4-pce bathroom. Oil HW heating, full high basement.
PRICE $32,000.00
VIEW BY APPOINTMENT ONLY
H. REPBURN, EV 5-7707.

P. R. BROWN & SONS LTD.
762 Fort St. EV 5-3435

SMALL FAMILY OR RETIRED
Whichever situation is yours this home is worth looking into. Two good sized bedrooms on the main floor and a bonus room in the high, dry, full sized concrete basement. A spotless cabinet kitchen, a dining room, a lovely big living room with fireplace make up a tastefully decorated house that is cleaner than new. The lot is average size, nicely lawned and high fenced. Definitely a "Class A" home, priced right at
$13,750
with good terms.
Call S. W. Bridges for further particulars at GR 9-1870 or phone EV 5-3435.

BIG FAMILY??
SMALL BANK ACCOUNT??
You have—well now!! Here is a home to fit both. Size and span and newly decorated inside and out, four bedrooms, living room, family sized kitchen. Not the newest house in town . . . but it's as sound as a dollar, clean as new and yours for as low as $750 down and $70 per month. The perfect place to build up an equity.
Asking $8500
See it and make an offer. Call S. W. Bridges at EV 5-3435 or GR 9-1870.

A REAL FIND
BRAND NEW
FULL PRICE $17,950
DOWN PYMT $2800
A wonderful opportunity to buy in Oak Bay for this unheard of price. 1,650 sq. ft., 3 bedrooms, good-size living and dining rooms, family room with 2-piece plumbing and ready for automatic washer and dryer. There is also a room that could be used as a fourth bedroom. 25' sundeck.
BE OUR GUEST
3496 HENDERSON RD.
SAT. 2-5 AND 7-9 P.M.
EXCLUSIVE
H. Blake, EV 2-6719
Taylor Spittall Ltd., 821 Fort Street

PLEASE HELP US
TRADE
WHAT HAVE YOU TO OFFER??
WE HAVE A 2-YR-OLD BEAUTY IN VANCOUVER. My client has been transferred to our fair city and must sell. Please call Francey Salynuik, EV 2-8117 or EV 5-9951. Newstead Realty Ltd.

SECLUSION
Yes this almost new large family home can be yours if you act quickly. Only 15 minutes from town off Metchosin Road. 14'x20' carpeted step-down living room, large kitchen, separate dining area. Full cement basement with fully completed rumpus room, 2 bedrooms (making 4 in all), utility and toilet. 90'x180' well treed lot, double separate garage, close to Sangster school. Asking $19,000.
John (Jay) Rogers, EV 5-3435.
P. R. Brown & Sons Ltd.

BUILD!
BUILD!
FAIRFIELD
WE HAVE A LOVELY LEVEL LOT, 50'x150', JUST OFF FAIRFIELD RD. CLOSE TO THE BEACH! WILL DESIGN AND BUILD YOU A 3-BEDROOM NHA HOME. CALL NOW!
LEN WARDLE GR 7-3348
CONGDON CONSTRUCTION LTD.
386-2106

4-ROOM BUNGALOW
FULL PRICE $6,750
$1,000 WILL HANDLE
BALANCE ON EASY TERMS. 2 BEDRMS. LIVING RM WITH FIREPLACE. ELEC CAB KITCHEN. FULL

154 PROPERTY FOR SALE

SEA VIEW CAMPING LOTS
$200 DOWN, $25 MONTH
Pick this excellent investment for a future homesites. All lots are of approximately 1 acre or more.
KEN LOWNDES, GR 8-2151
K. WRIGHT, EV 2-9469
VICTORIA REALTY LTD, EV 2-9145

ROYAL OAK
28 Acres of high, rolling treed property. The most beautiful piece of property available in this wonderful close-in location. For information please call Mrs. Lavender, phone EV 2-4255 anytime. J. H. Whittome & Co. Ltd.

VIEW
PAT BAY AND TANNER
¼-Acre, 1-Acre Lots for sale in this fine location. Treed or cleared. See owner, W. J. MAUCH, GR 4-2418 Eves. or VICTORIA REALTY LTD., EV 2-9145.

92 ACRES—$4700
This property is 14 miles from Victoria, situated on both sides of main highway. Some cleared land. Call H. Mitchell. EV 5-0493 or EV 2-7276. Town & Country Homes Ltd.

CITY LOT
Nicely treed, on sewer, close to all facilities. Full price $1,600. Mr. Davies, EV 5-8784 anytime. Douglas Realty Ltd.

DELIGHTFUL LOT
On city boundary. $100 down. Please Phone R. O. Ney, EV 4-8406. Victoria Realty Ltd. EV 2-9145.

LOT ON SEWER
Working man's opportunity. Level, cleared lot, 44.4 x 125'. Quick sale. $1,000. First come, first served. EV 5-3411 Mr. Vallance GR 7-1917 Ker & Stephenson

LARGE VIEW LOT
Reasonable, GR 7-3723.

QUALICUM BEACH
75x200 sea view lot on Qualicum Cres., near golf links. Lot 8, Blk. 1 of Subdivision of Lot 54; $3,000 cash.

VANCOUVER COMMERCIAL
Commercially-zoned property opposite new shopping centre in N. Vancouver. 313 ft. on Dollarton H'way and 140 ft. on Dollar Rd. Asking price $25,000. All offers considered.
EV 3-7174 B. J. Leverton GR 7-2229
F. N. CABELDU LTD.

BUILDING LOTS
CASA MARCIA RD.—75-ft. lots, 1200 sq. ft. area, $1950 each.
CAMEO ST.—60-foot lots on sewer, North Douglas St. area, $1500 each.
MORTGAGES OR BUILDING CONTRACT arranged for you if you wish. For further information call Len Thomas at Douglas Hawkes Ltd., EV 4-7128 (Res. EV 3-5685).

LOT
Ideal building, semi-treed, 78-ft. frontage, Gordon Head, Vantreight Lane at Ferndale Rd. Good terms at full price $2,400. Please call Roy McGillivray, EV 5-6741 or EV 5-6967, Northwestern Securities of Victoria Ltd.

LOTS LOTS LOTS
Builder has several fine lots near the new University Campus. Will build the home of your choice, some financial assistance. Suitable NHA. Close to schools and services. For information phone NORM ROSS, EV 6-5355. The B.C. Land & Investment Agency Ltd.

NORTH SALT SPRING ISLAND, lots 29 and 30, approximately 150 acres, over ¼ mile waterfront, good beach, property fronts on Sansum Narrows. Price $16,500, small down payment will handle. EV 3-2212, evenings EV 6-5351.

JUBILEE SEWERED LOT—50x150; ideal building site. Sidewalks and boulevards. $2,500. George Thorneloe. Brown Bros. Agencies Ltd., 1125 Blanshard St., EV 3-8771 anytime.

NICE COUNTRY LOTS WITH trees, also ½-acre lots suitable for VLA. Thetis Heights. A. H. Phelps, GR 8-2076.

GOOD BUILDING LOT, 3-MILE circle, Carey Road-McKenzie area. $1,400. EV 3-5507.

SEA VIEW, HALF ACRE, METchosin, $1,000. Phone GR 8-3126 or GR 8-3542.

MAGNIFICENT SEA-VIEW LOT, corner Blakeney and Polson Terrace, Cordova Bay. Owner, GR 7-3026.

SEWERED LOT ON HARO RD., $2,950. GR 7-2828.

LARGE LOT, LAGOON, EV 2-6437.

155 PROPERTY WANTED

WANTED — WATERFRONT OR good water view lot, home, or revenue) in the Oak Bay, Cadboro Bay or Ten Mile Point area. Cash available. Victoria PO Box 208.

CASH FOR ACREAGE ADJACENT to sewer. Kasapi Const., EV 5-5614.

156 ACREAGE FOR SALE AND WANTED

3.5 ACRES BERRY LAND $4400—½ CASH
Located in Central Saanich with over 450-ft frontage on two roads. 3.5 acres zoned commercial. All cleared and level. To view call Mr. Morrison at GR 9-1254 or office GR 9-1642.
SAANICH REALTY LTD.

ALLISON RD.
Just over two acres of treed land off Blenkinsop Rd. near Braefoot Rd.
Asking Price $3150
Open to offers
Details phone L. A. Squires, phone EV 5-3411. Ker & Stephenson, Ltd.

WANTED, ACREAGE SUITABLE for subdivision. Langford or View Royal.
NEEDS CONSTRUCTION LTD, GR 8-2736

100 ACRES—$1,500 DOWN
APPLY 2200 SOOKE ROAD

THE CORPORATION OF THE DISTRICT OF OAK BAY
Tenders for the supply of one 32,000 G.V.W. Chassis will be received by the Corporation up to 12 noon, July 19, 1962. These tenders will be opened in public at the Municipal Hall at that time.
Specifications may be obtained from the undersigned.
The lowest or any tender not necessarily accepted.
D. L. BROWN,
Purchasing Agent.

NOTICE TO CREDITORS
HELEN BLACKBURN ROBERTSON, DECEASED
NOTICE is hereby given that creditors and others having claims against the estate of Helen Blackburn Robertson, deceased, late of Victoria, B.C., are hereby required to send them to the undersigned executor, P.O. Box 580, Victoria, B.C., before the 6th day of August, 1962, after which date the executor will distribute the said estate amongst the parties entitled thereto, having regard only to the claims of which it then has notice.
THE ROYAL TRUST COMPANY, Executor.
Straith, Buchan, Whitley & Randall, Solicitors.

NOTICE TO CREDITORS
ARCHIBALD SILAS MILLER, DECEASED
TAKE NOTICE that letters of administration were granted to the Official Administrator on the 18th day of March, 1962, for the estate of Archibald Silas Miller, deceased, and all parties having claims against the said estate are hereby required to furnish same, properly verified to me at 302, 612 View Street, Victoria, B.C., on or before the 6th day of August, 1962, after which claims filed may be paid without reference to any claims of which I then have no knowledge.
And all parties indebted to the estate are required to pay the amount of their indebtedness to me forthwith.
Dated this 3rd day of July, 1962.
IAN M. HORNE,
Official Administrator,
County of Victoria.

Nanaimo Man Victim

After being in a coma for 3½ months, a 20-year-old Nanaimo man has died of injuries received when the car he was driving overturned on the Nanaimo Lakes Road March 25.

Colin Roberts, 950 Hunter Street, Nanaimo, never recovered consciousness in Royal Jubilee Hospital.

Two other youths in the car when it overturned suffered only minor injuries.

MAYNARDS
Since 1902
AUCTIONS TODAY
7.30 P.M. and 10 A.M.
ON VIEW TILL SALE TIME
Local Cars for Auction 7.30 p.m.
1957 MERCURY
2-Dr. Hardtop, Automatic, etc.
1955 CADILLAC
Cost owner over $2,400 last year
FURNISHINGS APPLIANCES
OF ALL KINDS FROM Local Doctor's Home, Private Consignments, Amount Claim Damaged Goods from Messrs. Heaney Cartage.
NEW FRIDGE—OTHERS
Freezer—Gas, Elec. Ranges
Auto. Power Washers, Dryers, Rugs, Carpets, Smaller Appliances
SUITES FOR ALL ROOMS
Including Expensive Swedish Walnut Bedroom Suite from doctor's home.
Etc., Etc.
Strong Seaworthy Runabout
12' Wide Beam, '55 Evinrude 15 h.p., Reconditioned, Tank, etc.
1957 JOHNSON 35 H.P.
With Tank—Just Out of Angus
MAYNARDS
AUCTIONEERS
731-3 JOHNSON ST.
EV 4-5921 EV 4-1621

Residue of Hardware Liquidation
SALE
Now Moved to Our LOWER SALES ROOM
500 Tins Paint—Leading brand name. ⅓ OFF
Joint Cement, Linseed Oil, etc.
2" Paint Brush 2 for 90¢
1" Paint Brush 2 for 70¢
Large Asst. Stove Bolts, Screws
Electrical Supplies—Boxes, Switches, Plugs, etc., etc.
China, Gift Items, Knick-Knacks
SPECIAL 20-pcs. English China Set 4.95
Insulated Teapots (English). Reg. 2.95 1.95
ALL TOYS, DOLLS, GAMES ½ PRICE
SPORTING GOODS
Expensive Naval Telescope, 7x50, with box. Sale Price 13.50
Dunnage Bags (heavy canvas) 4.95
Fishings Lures, Line, Rods, etc.
SPECIAL — BLANKETS
Ideal for boat, car, home. Each 1.75
2 only, Remington 12 Gauge Pump. Reg. 94.50. Sale Price 73.00
1 only, Remington Bolt 30.06. Reg. 119.50. Sale 79.95
1 only, Target .22 cal., regulation, N.A.R. sights. Sale 125.00
1 only, Antique "Greener" double barrel. Sale 18.50
BUTCHER EQUIPMENT
1 only, Toledo Manual Scales 120.00
1 only, Toledo Electric Scales 150.00
1 only, Berkel Delicator 110.00
1 only, National Electric Cash Register 45.00
ATTENTION BOAT OWNERS
Commercial Boat Hardware
Mast Bands. Sale Priced from 1.30
Chrome Accessories, etc.
Running Light, complete with batteries. Reg. 18.95. Sale 12.95
12-Volt Electric Motors 3.50
12-Volt Electric Motors, heavy duty 12.50
Boat Battery Box. Reg. 9.95. Sale 4.95
FURNITURE
Patio Chairs (rattan) 3.75
SPECIAL
Colored Patio Chairs
27". Reg. 7.95 6.25
29". Reg. 9.95 8.25
CARPET SALE
Approx. 9x12 Imported Rug. Reg. 129.50. Sale 60.00
Approx. 6x9 Imported Rug. Reg. 79.50. Sale 36.00
Approx. 4x6 Imported Rug. Reg. 39.50. Sale 18.00
9x12 Deep Pile Cotton—Foam back, 4 colors. Reg. 69.50. 37.50
A few left at
WALL-TO-WALL VISCOSE CARPET
Brown tweed, per yard 3.20
Bronze tweed, per yard 3.65
Open Daily 9.00 to 5.00, 'til 9.00 Thurs.
MAYNARD & SONS
Auctioneers, Bonded Appraisers
733 JOHNSON STREET EV 4-5921

LOOK
ANGLIA "105E"
$1872 NO PRICE INCREASE
OLSON MOTORS

One of eight girls above will be chosen Miss Campbell River on July 15, and will enter Miss PNE contest. Annual event is sponsored by Legion, and will be judged by three non-residents. Candidates, with sponsors, from left: Wendy McLean (Royal Canadian Legion), Dianne Devlin (Jaycees), Gale Robinson (Elks), Carole Mullingan (Millhouse Construction), Patricia Jenkins (Island Airlines), Evelyn Mattson (Kinsmen), Twila Gagne (Soroptimists) and Marilyn Clarkson (Eagles). —(Baldwin photo)

KILSHAWS
1115 FORT ST.
Highly Interesting
AUCTION
Fine Quality Modern
FURNISHINGS
The contents of an attractively furnished home and other consignments.
FRIDAY AT 7:30
New and as New 2-pce. Chesterfield Suites
Antique Ivory
French Provincial Bedroom Suite
(Cost approx. $700)
Satin Walnut Mr. and Mrs. Bedroom Suites
9-pce. Walnut Dining Suite
Mahogany Duncan Phyfe Desk
Walnut Nest of Tables
Tea Wagon, Walnut Double Dresser, Hollywood Beds,
Draw Firescreen, Brass Dogs, Chrome Sets, Select
British India and Broadloom
RUGS
Apt. Size and De Luxe
REFRIGERATORS
Cafe Counters and Stools
8' Kool-Vent Awnings
China, Glassware and Bric-a-brac
Open daily for inspection
Kilshaws Auctioneers Ltd.
1115 Fort St. EV 4-6441
For your sale or cash guaranteed appraisal call Kilshaws

Evans Descendants To Gather July 29

By KLAUS MUENTER

DUNCAN — Almost 500 descendants of the Evans family, whose ancestors arrived in the Cowichan valley in 1862, will gather July 29 to celebrate their centenary at a large picnic at the Cowichan exhibition grounds once owned by the family.

Although members of the family are mainly concentrated in this area, others will come from as far as the prairies and from many parts of Vancouver Island. Closely connected with the Evans are the Fletts, Castleys, Savages, and Auchinachies.

Two Evans brothers, James and David, hailing from Wales, were joined by John in 1864 and later by the life-long bachelor Harry. Oldest surviving member of the large Cowichan valley clan, Mrs. John (Mary Elizabeth) Flett, 89, eldest daughter of John Evans, will be the honored guest at the picnic July 29.

Her father wrote a 10,000-word personal history at the age of 91, in 1937.

Hard work, endurance and simple log cabins as living quarters were matter of fact for the first settlers. "All the cabin furnishings were home made," he wrote, and except for the Hudson Bay blankets, a straw mattress, some cups and saucers, plates, forks and knives, the settlers had little to call their own.

With amusement Mr. Evans recalls that children, instead of being transported by big buses, walked five miles to school through the forests.

"Farms of many acres replace those little clearings we made in the woods. Wide hard-surfaced roads travel where our little mud trails took us."

Bait Leaps Into Throat Fisherman Strangles

SEOUL (UPI)—Witnesses told police Wednesday amateur fisherman Jongsoo Park, 30, strangled when a three-inch minnow he planned to use as bait leaped down his throat and lodged in his windpipe.

Hungry Bear Thwarted Girl Clawed on Face

WALLACE, Idaho (AP)—A two-year-old girl was severely clawed on the face by a bear, which reached a paw into the small family car after being fed cookies near Lookout Pass on the Idaho-Montana border.

Gemma Derksen required five stitches at a Wallace hospital to close her wounds.

The girl was riding in a car with her parents, Mr. and Mrs. Willie Derksen of Holland. They stopped by a spring to feed cookies to what appeared to be a friendly bear. When they ran out of the food, the bear reached into the car.

Officials said there have been a number of complaints by tourists about bears this season.

BEAUTIFUL THINGS NEED NOT BE COSTLY

Depend on Hayward's for a complete service within the means of EVERY family.
Specializing in air shipments around the world
HAYWARD'S CHAPEL
734 BROUGHTON — EV 6-3505
The Hayward Family
Bruce M. Leyden (Formerly of Leyden Funeral Homes, Calgary)
Supervised Parking

The Corporation of the District of Saanich

BY-LAW No. 1944

A BY-LAW

TO PROVIDE FOR THE INSTALLATION OF SEWER TRUNK MAINS, LATERALS, PUMPS AND OTHER INCIDENTAL WORKS WITHIN A PORTION OF THE MUNICIPALITY OF SAANICH AND TO BORROW THE SUM OF $59,500.00 THEREFOR.

WHEREAS Section 616 of the "Municipal Act" provides that the Council of a district municipality may, by by-law, undertake any work or service coming within the powers of the Municipality for the special benefit of a specified area of the Municipality,

AND WHEREAS it is deemed desirable and expedient to construct, operate and maintain sewer trunk mains, laterals, pumps and other incidental works for the special benefit of that area of the Municipality of Saanich herein defined, in accordance with the plans and specifications prepared by Neville W. Life, P. Eng., and to merge the said area with another specified area or areas from time to time as may be considered expedient.

AND WHEREAS a provisional certificate of approval with respect to the said works has been received from the Provincial Health Officer,

AND WHEREAS the Council deems it just that the entire cost of the work including by-law expense and the discount, if any, on the sale of the debentures shall be borne by the lands within the said area,

AND WHEREAS the estimated cost of the work is as follows:

(a) Installation of trunk mains, pumphouses and pressure lines	$13,160.00
(b) Installation of Sewer Laterals	41,610.00
(c) By-law expense, including an allowance for discount on the sale of debentures and interest on temporary financing	4,730.00
Making a total of	$59,500.00

which is the amount of the debt intended to be created by this By-law,

AND WHEREAS the amount of the assessed value for general municipal purposes of the taxable land and improvements within the municipality for the current year and for the two years immediately preceding the year in which the debt is created is:
1960 $82,811,483.00 1961 $86,545,278.00 1962 $90,246,818.00

AND WHEREAS the amount of the assessed value for general municipal purposes of the taxable land and improvements within the said area of the municipality, according to the revised assessment roll for the year 1962 is:
Land $65,237.00 Improvements $154,885.00

AND WHEREAS the existing debenture debt of the Corporation is $4,532,611.44 of which none of the principal and interest is in arrears,

AND WHEREAS the depreciated value as at the 31st day of December, 1961, of the Waterworks and Sewerage systems for which this Municipality possesses subsisting Certificates of Self-liquidation granted by the Inspector of Municipalities is $3,977,598.00,

AND WHEREAS the approval of the Inspector of Municipalities has been obtained,

THEREFORE the Municipal Council of The Corporation of the District of Saanich enacts as follows:

1. The specified area of the Municipality for the special benefit of which the hereinafter works are authorized to be constructed is hereby defined as follows:
All those lands within Sections 55, 56 and 57, Victoria District and more particularly described as follows:
That portion of Lot A of Sections 55 and 56 lying in Section 55; Lot A, Plan 9084; Lot 1, Plan 2252; Parcel A of West Part of Lot 2, Plan 2252; Lot 2, except Parcel A, Plan 2252; West Part of Lot 3, Plan 2252; Parcel A of Part Lot 3, Plan 2253; Amended Lot 4, Plan 2252; Lot 7, except Parcel A Composite Plan 2661; Parcel A of Lot 7, Composite Plan 2661; Lot 1, Plan 5154; Lots 2, 3 and 4, Plan 5154; 3.66 acres of Part Lot 1, Plan 901; the portion of the easterly 1,000' of Lot 1, Plan 901 lying in Section 57; Lot 15, 16, 19, 21, 23, 25, 27, 29, 31, 35, 37, 39, 41, 45, 47, 49, 51, 53, 55, 57, 59, 69, 71, 73, Block 2, Plan 901A; the northerly 135.5 feet of Lot A, Block 2, Plan 901A, and the northerly 135.5 feet of Lot C, Block 2, Plan 901A, hereinafter referred to as "Blair Avenue Sewer Area."
2. The Council is hereby authorized and empowered to construct, operate, and maintain, the following works for the special benefit of "Blair Avenue Sewer Area":
Sewer trunk mains, pumphouses and pressure lines, and laterals all in accordance with the plans and specifications prepared by Neville W. Life, P. Eng., and approved by the Provincial Health Officer, and to do all things necessary in connection therewith without limiting the generality of the foregoing:
(a) To acquire all real property, easements, rights-of-way, licenses, rights and authorities which may be required in connection with the construction and operation of the said works.
(b) To apply for a Provincial guarantee of the principal and interest for, of, and on, all, or a portion of the debentures hereinafter referred to and to do all such other acts as may be necessary or expedient to obtain such guarantee.
(c) To apply for financial assistance from the Central Mortgage and Housing Corporation under the provisions of the National Housing Act, 1954.
3. For the purpose and with the object aforesaid there may be borrowed upon the credit of the Corporation the sum of $59,500.00 and such borrowing shall be secured by the issue of two or more series of debentures provided, however, that the last such series of debentures shall be redeemed on or before the 1st day of August, 1987.
4. If the anticipated revenues accruing to the Corporation from the operation of the sewer system hereby established are at the time insufficient to meet the repayment of the debt or the annual payment of interest in any year, or the cost of operating and maintaining the sewer system, the Council shall levy a rate or rates over and above all other rates upon all lands within "Blair Avenue Sewer Area" subject to taxation for general municipal purposes in the same manner and at the time as other rates sufficient to meet such insufficiency.
5. This by-law, before adoption, shall receive the assent of the owner-electors of "Blair Avenue Sewer Area" in the manner provided by the "Municipal Act".
6. The Council is hereby authorized pursuant to Section 619 of the "Municipal Act" to merge by by-law this area with another specified area or areas whether contiguous or not, for the purpose of providing, consolidating, or completing necessary works or services for such merged areas without further reference to the owner-electors.
7. This By-law shall take effect on the date of its adoption by Council.
8. This By-law may be cited as the "Blair Avenue Sewerage System Establishment and Financing By-law, 1962."

Passed by the Municipal Council on the third day of July, 1962.
Received the approval of the Inspector of Municipalities on the tenth day of July, 1962.

TAKE NOTICE that the above is a true copy of the proposed by-law upon which the vote of the owner-electors of "Blair Avenue Sewer Area" will be taken at the Municipal Hall, 4312 West Saanich Road, on the 25th day of July, 1962, between the hours of eight o'clock in the forenoon and eight o'clock in the afternoon and that the undersigned has been appointed Returning Officer for the purpose of taking and recording the vote of the owner-electors.

Dated at Victoria, B.C., this 10th day of July, 1962.
G. RAYWARD,
Municipal Clerk.

The gasoline everyone is talking about

NOW ROYALITE GASOLINE IS GUARANTEED to keep your carburetor clean!

ONLY CANADIAN GASOLINE TO GIVE YOU THIS ASSURANCE

Drive with Royalite in your tank for the next 2000 miles. Then, if your carburetor should need a "boil-out" to remove deposits, Royalite will pay the total labor costs!

Here is Royalite's GUARANTEE to you:

Royalite gasoline, when used exclusively in your car, will clean out harmful deposits that form in the carburetor and then will keep your carburetor clean and clear of future harmful deposits. This will end the need for costly deposit-caused carburetor "boil-outs". If, after 2000 miles of exclusive Royalite use, your car should require a carburetor "boil-out" so caused, Royalite will pay the full charges for labor (removing, cleaning and reinstalling), according to the published list available at your Royalite dealer. All you do to qualify is fill in the written Guarantee Form, available at your Royalite station, and mail it to Royalite. Then start using Royalite gasoline exclusively in your car for the next 2000 miles.

These forms will be issued to December 31, 1962, and no claims will be honored unless received prior to June 1, 1963.

You've heard how Royalite gasoline cleans your carburetor as you drive, and keeps it clean. Now, you can have a written guarantee of this performance. Yes, a written guarantee that says, no matter what gasoline you have been using, Royalite will remove carburetor deposits that cause rough idling, stalling and poor mileage. And it will keep your carburetor clean as long as you stay with Royalite, no matter what car you drive. If, after 2000 miles (the length of time it takes to clean out accumulated deposits) you should need a carburetor "boil-out", Royalite guarantees to pay all labor costs – a saving of from $10 to $20 to you! Start to-day with a tankful of Royalite–the all-Canadian gasoline that's guaranteed to keep your carburetor clean. You'll enjoy smoother idling, freedom from stalling and better mileage.

ROYALITE OIL COMPANY, LIMITED

A CANADIAN COMPANY GROWING WITH CANADA

Telephone 383-4111

The Daily Colonist.

Forecast: Clear (Details on Page 2)

Vancouver Island's Leading Newspaper Since 1858

No. 178—104th YEAR | VICTORIA, BRITISH COLUMBIA, THURSDAY, JULY 12, 1962 | 10 CENTS DAILY 14 CENTS SUNDAY | 46 PAGES

BIG RALLY 'FAILURE'

Lloyd Shuns Change

REGINA (UPI)—Premier Lloyd last night indicated his government regarded yesterday's anti-medicare rally a flop and said the government would not be influenced in its decisions by the demonstration.

"From my information there were between 2,500 and 3,000 people at the rally," he told a news conference. "I must say this is not a particularly representative showing of the people of Saskatchewan."

The premier met newsmen after he had spoken to a delegation of seven men and five women, representing the Keep Our Doctors committee, which had organized the rally called to protest the government's Medical Care Insurance Act.

REGINA (CP) — A crowd of about 4,000 persons rallied in a picnic atmosphere Wednesday to protest against the Saskatchewan government's controversial medical care insurance plan.

Entire families, many from far-flung points in the province, spread themselves in the warm sun of the spacious lawns in front of the legislative buildings Premier Lloyd to seek suspension of the act.

There were wide variations in crowd estimates. Reporters who counted the number in certain areas and checked with other observers generally agreed on about 4,000. The city police chief said 15,000; Keep - Our - Doctors Committee organizers put it at 30,000; and Premier Lloyd at between 2,500 and 3,000.

Other stories, Page 24.

Only one minor incident was reported as the good - humored crowd listened for two hours to a long list of speakers and then dispersed quietly after the sponsoring Keep - Our - Doctors provincial executive had met the premier and his cabinet.

CHAMBER LOCKED

Mr. Lloyd said the gathering had not changed the government's stand on the medical care plan.

As 25 uniformed and plain-clothes police patrolled the legislative grounds, Liberal opposition members of the legislature marched with chairs down the corridors of the buildings in an attempt to sit in the legislative chamber. They found the chamber locked.

Shortly after the crowd had gone home, the chamber's doors

Continued on Page 2

Carrying placards which read "We Object" and "Democracy Threatened," hundreds marched in circle Wednesday outside Saskatchewan's legislative buildings in Regina, protesting provincial medical care insurance plan. —(AP Photofax)

U.K. Wins TV Fight In Space

—AP Photofax

And now from Paris, Yves Montand.

* * *

French Jump Gun But British 'Live'

NEW YORK (UPI)—France sent taped television scenes of Parisian nightlife via the tiny Telstar satellite into the homes of North America last night, but Britain quickly outdid the feat with the first "live" east-west trans-Atlantic television in history.

The French-British competition in bouncing television pictures off the U.S. satellite boiled up when France announced it was not waiting for a scheduled joint European program later this month.

* * *

The lively—but totally recorded—French show came on the satellite's 13th orbit at 4:33 p.m. PDT. It flooded TV sets in homes from Manhattan to California with the first direct telecast from the old world to the new, including songs by Yves Montand (above).

Britain angrily charged France jumped the gun with its Gallic encore to America's history-making west-east trans-Atlantic television broadcast Tuesday night. And the British general post office, in charge of the nation's communications, refused to take it lying down.

* * *

At 2:18 p.m. PDT, on Telstar's 18th orbit at 16,000 miles per hour around the earth, the general post office television sending station at Goonhilly Downs in Cornwall broke into space with a program beamed to America which the announcer proudly stressed was "live."

Observers in America were in general agreement that the British live program—although not as animated as the earlier French program—was far better technically both in sound and picture.

* * *

The British program was principally a panel discussion by three television officials of the mechanics of international television.

Technicians at Andover, Maine, the U.S. space TV command centre, were more obviously gleeful about the British performance:

"By George, they've done it," cried one technician.

* * *

Russia Gets Into the Act

NEW YORK (AP) — William Benton, former U.S. senator from Connecticut and publisher of the Encyclopedia Britannica, said Wednesday night the Soviet Union is planning to use four earth satellites to transmit television programs throughout Russia.

Returning from a 17-day tour of Russia, Benton predicted the reorganization of television and radio networks in Russia will have a great impact in the United States.

Fishing Strike Likely

VANCOUVER (CP)—A strike appears in the making in B.C.'s big, 14,000-man coast fishing industry.

Some 7,000 salmon net fishermen, 3,000 shoreworkers and 600 tendermen have rejected company and conciliation board wage and price proposals and their union is calling for a strike.

The United Fishermen's and Allied Workers' Union announced Wednesday it has asked the provincial labor department to conduct a supervised strike vote.

TIME A FACTOR

The union wants the vote completed by July 24, since time is a factor in the seasonal industry.

The union move came prior to a new meeting of union and company negotiators which has been set for today.

SIZABLE MAJORITY

Union officials said shoreworkers had rejected by a "sizable majority" a majority conciliation board report recommending a six-cent hourly pay boost. The union seeks 25 cents.

The tendermen voted 79 per cent to reject a majority suggestion of $15 a month.

The union asks $25.

The salmon fishermen voted 75 per cent to reject.

Toe Wiggler On the Mend

LONDON (AP)—Sir Winston Churchill, puffing a cigar and sipping brandy, wiggled his toes Wednesday and indicated he feels he is on the mend.

His doctors appeared to agree. They reported he is making satisfactory progress and they do not intend to issue the usual medical bulletin today. That in itself is a good indication. A medical bulletin would be issued if he were not doing well.

The 87-year-old Churchill, who broke his left thigh-bone in Monte Carlo June 28, appeared cheerful despite the blood clot that developed in his leg this week.

His son Randolph reported after a 15-minute visit he found his father enjoying a smoke and a drink and exercising his toes.

JFK Offers Business Sweeping Incentive

WASHINGTON (CP) — President Kennedy Wednesday provided a new incentive for lagging U.S. industry by announcing the most sweeping depreciation reform in two decades. Faster write-offs on machinery and equipment will allow industries to reduce their federal tax payments by $1,500,000,000 or more a year.

The U.S. Chamber of Commerce immediately called the more attractive depreciation allowances an "excellent move." But a spokesman said the impact on the economy will be slow and deep income tax cuts for both industry and individuals are essential to prevent a recession which could spread to Canada and Europe.

TAKE ADVANTAGE

It was expected both by the Chamber of Commerce and the treasury department, however, that most U.S. industrial firms will take advantage of the more liberal allowances.

Canadian subsidiaries of U.S. parent companies are not affected. Generally, these subsidiaries comply with the tax rates in the countries in which they operate.

NEW JOBS SEEN

The larger annual depreciation allowances are expected to increase the flow of orders for new machinery and equipment, "thus creating jobs and taxable income for business and individuals," Treasury Secretary Douglas Dillon said.

To some extent, therefore, Kennedy expects to recoup, through an expanding economy, the cost to the treasury of the more generous depreciation allowances.

MATTER OF DEBATE

The speed with which the economy can respond is a matter of debate. The immediate conclusion is that Kennedy's original plans for a balanced budget for the fiscal year which opened July 1 have been shattered. Unless he trims government spending, the government likely will find itself once more deep in the red.

Aggression Claimed

India, China Swap Charges

NEW DELHI (AP)—India and Red China accused each other yesterday of waging a campaign of encirclement of each other's outposts in a snowy valley in their Himalayan borderland.

In an exchange of urgent notes, each charged the other with aggression in the narrow Galwan Valley and each warned the other of the responsibility if shooting war breaks out over the disputed border.

CAUGHT NAPPING

From the New Delhi account an Indian detachment was caught by surprise Tuesday morning when 25 Chinese soldiers who had infiltrated the valley without detection suddenly appeared only 200 yards from the Indian defence position.

Military sources said 400 Chinese eventually moved up to positions only 50 to 70 yards from the Indians on the east, west and south.

There was no change in the situation yesterday.

The scene, the Indian note charged was in the Ladakh area near the junction of the borders of Kashmir, China's Sinkiang province and Chinese-held Tibet.

"The lower reaches of the Galwan Valley are not only well inside Indian territory but also about 28 miles from even the claim line shown in the Chinese 1956 map," said the protest dictated Tuesday night by Prime Minister Nehru from his Kashmir vacation retreat.

A Chinese protest from Peking claimed the Galwan Valley is part of Sinkiang province and accused India of establishing four new military outposts in Sinkiang and one in Tibet.

PINCER THREAT

The Galwan strong points, combined with the one in Tibet, "form a pincer threat on the Chinese post in the Spangur Lake area," Peking said.

The Chinese, instead of invading India, were being harrassed inside their own territory, Peking declared.

Provocative shots were fired at the Chinese on May 5, 9 and 22, and Indian aircraft continually supported Indian troops in trenches and blockhouses in the area, Peking asserted.

Marchers Protest Medicare

Cabinet Shuffle

Extremists Shunted To Congo Sidelines

LEOPOLDVILLE (AP)—Premier Adoula solidified his moderate rule in a cabinet shuffle Wednesday. He removed extremist politicians of the right and left.

Adoula cut in half the unwieldy 43 - member cabinet, in office for nearly a year.

Two key ministers retain their portfolios: Justin Bomboko, foreign affairs, and Cleophas Kamitatu, interior.

GIZENGA FRIEND

Bomboko is associated with right - wing elements in The Congo. Kamitatu formerly was a party colleague of the deposed Communist - supported deputy premier, Antoine Gizenga.

Ex-premier Joseph Ileo is out as minister of information, as are former vice-premiers Jean Bolikango and Christophe Gbenye.

STRONG FOLLOWING

Gbenye leads the Congolese National Movement and Bolikango is an older rightist politician with strong tribal following.

Before conciliation talks with Katanga province President Moise Tshombe broke down two weeks ago, Adoula had offered up to three posts in his government to Tshombe's Conakat Party, represented in the Leopoldville parliament despite Tshombe's continued claims to independence.

Russia Frowns On Rally

MOSCOW (Reuters) — Soviet officials have asked Western anti - nuclear campaigners attending the current Moscow peace congress to abandon a proposed demonstration to be held here Friday, it was learned Wednesday night.

Bruce Reid, spokesman of the British Campaign for Nuclear Disarmament, said the demonstration, planned by a group of about 12 people from Britain, Canada, the United States, and Scandinavian countries was intended to be an "all - round protest" against nuclear tests.

The group planned to demonstrate outside the British American and French embassies and wind up in Red Square, beneath the headquarters of the Soviet government.

He said he understood the organizers intended to go ahead with the demonstration whether permission was given or not.

Dissident Algerian Leader Given Tumultuous Welcome

TLEMCEN, Algeria (Reuters) Dissident vice-premier Mohammed Ben Bella was greeted by cheers, hugs and kisses Wednesday from thousands of enthusiastic followers as he drove triumphantly into this western Algerian city.

His motorcade, which had grown to more than 300 cars at the city's outskirts, was cheered all along the mountain route from Marnia, his native village, where he arrived Wednesday afternoon after an absence from Algeria of six years, most of them in French prisons.

NOT FINAL

Ben Bella's return to Algeria took place amid reports that he and his followers had agreed on a procedure for settling their quarrel with the provisional government.

The settlement reports originated in the Moroccan capital of Rabat, but Algerian sources there were quick to point out that agreement on procedure was not tantamount to settling the split. No agreement, they said, has yet been reached on basic problems.

VICTORY CLAIMED

Ben Bella supporters in Rabat went so far as to claim that the settlement on procedure was a first-round victory for them and that the next round would also be won.

Ben Bella opponents in Algiers declined to discuss details of the procedural settlement, but authoritative sources in Rabat said it entailed submitting the basic questions at issue to a meeting of the leaders of the National Liberation Army.

Too Hot In Tunis

TUNIS (Reuters) — Tunis radio Wednesday warned Tunisians to keep out of the sun as a sudden heat wave sent temperatures up to 134.6 degrees Fahrenheit in the sun and 114.8 in the shade.

Island Baby Loses Fight for Life

A nine-month-old baby girl lost a three-day fight for life in Royal Jubilee Hospital last night.

Kathy Brick, daughter of Mr. and Mrs. A. E. Brick of Port Alberni, died of burns suffered when a stove exploded at Long Beach Sunday.

Heart Fault Grounds Slayton for Good

WASHINGTON (AP) — U.S. Space Agency pulled astronaut Donald (Deke) Slayton out of the Project Mercury flight program Wednesday.

The space agency assigned Slayton to continuing ground duties in the man-in-space program.

The action was taken because of the heart irregularity that earlier had eliminated Slayton from an orbital flight.

Slayton, commenting on the change in his status, said:

"Naturally I am greatly disappointed.

"I'll work wherever management feels I can best contribute to the program."

DEKE SLAYTON

U.S. Fires 27th Bomb

WASHINGTON (AP) — The United States fired another airplane-dropped nuclear test device—the second in two days—over the Pacific Wednesday.

The blast, the 27th announced by the government since the series began April 25, was described as in the low megaton yield range, a force equivalent to from one to several million tons of TNT.

* * *

Voyage Nets Jail for Five

SAN FRANCISCO (UPI) — Five pacifists were sentenced yesterday to six months in jail for attempting to sail the protest vessel Everyman I into the Johnston Island nuclear testing zone.

* * *

Desert Crater

NEVADA TEST SITE (UPI) —A low-yield nuclear weapons device was exploded Wednesday from an underground site, gouging a huge crater in the Nevada desert and blasting a fiery, debris-laden cloud as high as 11,000 feet into the sky.

DON'T MISS

Reds Move Families —Page 2

* * *

Berlin Talk Set —Page 3

* * *

Birth of a City —Page 7

* * *

Art Thieves 'Millionaires' —Page 8

* * *

Adventurers Seek Long-Lost Ship —Page 33

* * *

	Page
Bridge	20
Comics	16
Crossword	20
Financial News	6
Garden Notes	16
Names in the News	3
Radio Programs	23
Social	20, 21, 22
Sport	10, 11
Television	27
Theatres	5

EATON'S Semi-Annual FURNITURE HOMEFURNISHINGS SALE

VICTORIA

PHONE EV 2-7141

Out-of-town, call toll-free ZENITH 6100

STARTS FRIDAY, JULY 13th

Continues Through August While Quantities Last

Every furniture, home furnishings and appliance department at EATON'S goes all-out. You see the results—quality, value and assortment—in the flyer before you. This is the big, twice-a-year event that's really easy on your home-furnishings budget . . . a sale where every item is priced for outstanding savings. Come in as early as you can. Items available only while quantities last. Shop now—and use your EATON Credit Account with NO DOWN PAYMENT TERMS to help you take advantage of the many great values—starting Friday at EATON'S.

4-Seater Nylon Sofa and Chair

ITEM 1

Modern Styling—Long, Roomy and Luxurious! There is 80 inches of seating width in the handsome 4-seater sofa. Both sofa and chair have airfoam reversible cushions and diamond-patterned moulded foam backs. Covered for beauty, durability in brown, green, beige and turquoise.

EATON Semi-Annual Sale, 2 Pieces

259.95

15.00 per Month (with service charge) NO DOWN PAYMENT

68" 3-Seater Sofa and Chair, 2 pieces, 229.95

EATON'S—Furniture, Second Floor, Home Furnishings Building, EV 2-7141

No Down Payment when you use your **EATON Account** Convenient monthly payments

Lots and Lots of Parking EATON'S Carpark Courtney and Gordon

PHONE ORDERS NOW! EV 2-7141 ZENITH 6100

OUT-OF-TOWN CUSTOMERS Please use handy **ORDER FORM** on Page 11

EATON'S... As Near As Your Phone EV 2-7141 Zenith 6100

King-size Danish Modern Bedroom Suite

ITEM 2 . . . So smart in appearance . . . made to give you years of wonderful service—yet will fit gracefully into the smallest budget.

Suite consists of a 9-drawer **Triple Dresser** with plate glass tilting mirror . . . a roomy 4-drawer **Chest** . . . and a **Bookcase Bed** with up and out-of-the-way panels, in 4/6 size

- Solid end gables
- Guided drawers with mahogany bottoms and recessed pulls
- Rich matching walnut veeners
- Oiled walnut finish.

EATON Semi-Annual Sale, 3 pcs.

219.00

EATON'S BUDGET-CHARGE TERMS
(with service charge)
12.00 per month, NO DOWN PAYMENT

Matching Night Table.
EATON Semi-Annual Sale, each **33.50**

Bedroom Suites in Italian and French Provincial Styles

. . . your choice at one attractive low price!

ITEM 3 **Italian Provincial** . . . consists of 9-drawer **Triple Dresser** with framed plate glass mirror . . . 5-drawer **Chest** . . . **Panel Bed**; 4/6 or 3/3 size. **French Provincial** . . . consists of **Triple Dresser** as above . . . 4-drawer **Chest** . . . Panel Bed with shaped top; 4/6 or 3/3 size. Fruitwood in antique cherry finish. White with Goldtone trim.
EATON Semi-Annual Sale, 3 pcs. **399.00**

21.00 per month (with service charge)

NO DOWN PAYMENT

MATCHING NIGHT TABLES,
EATON Semi-Annual Sale, each **59.00**

Early American Bedroom Group, Salem Maple Finish

ITEM 4 All drawers are dovetailed front and back . . . have wood pulls, and nylon centre guides. Sizes are approx.

EATON Semi-Annual Sale, Each

Triple Dresser . . . 7 drawers, with framed mirror. 54x18x33½".	**109.00**
Double Dresser . . . 6 drawers, with framed plate glass mirror. 49x17½x33½".	**99.00**
Single Dresser . . . 4 drawers, with framed mirror. 40x18x33½".	**69.00**
4-Drawer Chest . . . 30x18x42".	**59.00**
Panel Bed . . . 4/6 or 3/3 size.	**39.00**
Night Table . . . 1 drawer, 16x14x28".	**27.00**
Desk . . . 2 filing drawers and 1 long drawer, 40x18x30".	**59.00**

Use Your Eaton Budget Charge Account with
NO DOWN PAYMENT

Modern 3-Pc. Bedroom Suite

ITEM 5 **. . . . designed for the family who loves nice things without a big price tag.**

9.00 per month (with service charge)
NO DOWN PAYMENT

Suite consists of a 6-drawer dresser with plate glass mirror . . . roomy 4-drawer chest . . . and bookcase bed with sliding panels; size 4/6 and 3/3. Off-the floor style, rich matching walnut veneers, oiled walnut finish. Smooth running drawers have mahogany bottoms. **EATON Semi-Annual Sale, 3 pcs.** **129.00**

"Red Seal" Chest by Honderich

ITEM 6 **Sophisticated Styling at a Low Price**

Made from carefully selected walnut veneers rubbed to a satin finish, with Tennessee Red Cedar interiors. Has recessed hinges, lock and key; a full length drawer, dust and aroma-proof aluminum stripping, and glue bonded mitre lock corner construction. Approx. size 39x20x31" high.
EATON Semi-Annual Sale, each **94.50**

EATON'S Budget-Charge Terms
(with service charge)

7.00 per month
NO DOWN PAYMENT

Danish Modern 4-Drawer Desk

ITEM 7 **. . . provides generous drawer and working space.**

A lovely piece of furniture in rich matching walnut veneers, with oiled walnut finish. The 4 smooth-running drawers have mahogany bottoms. Size is approx. 46x22".
EATON Semi-Annual Sale, each **49.99**

EATON'S Budget-Charge Terms
(with service charge)

6.00 per month
NO DOWN PAYMENT

Matching Shape-back Chair with upholstered seat.
EATON Semi-Annual Sale, each **17.99**

EATON'S—Furniture, Second Floor, Home Furnishings Building, EV 2-7161

The EATON GUARANTEE "Goods Satisfactory or Money Refunded" T. EATON Co

EATON'S SEMI-ANNUAL SALE FURNITURE and HOME FURNISHINGS

Twin Rest Continental Beds made for Deep Sleep Comfort

ITEM 8 **. . . tagged at one low enticing price for a PAIR!**

You'll sleep well and comfortably on these 252-coil type mattresses with smooth button-free top, 3-oz. sisal pad, taped sewn edges, and plain borders. Mattresses, size 3.3, Box Springs size 3.3. Two Mattresses, 2 Box Springs, 2 Sets Wooden legs.

EATON Semi-Annual Sale, complete **99.90**

EATON'S Budget Charge Terms (with service charge) — 7.00 per month NO DOWN PAYMENT

Sealy Oxford Mattress

ITEM 9 ● 220 tempered coil unit ● Sisal insulation and felt crown ● Pre-built stretched border ● White cotton layered felt ● Button tufted with taped sewn handles ● Sizes 4/6, 4/0, 3/3.

EATON Semi-Annual Sale, each **27.95**

5.00 per month (with service charge) NO DOWN PAYMENT

Matching Base (coil on coil construction) EATON Semi-Annual Sale, each **27.95**

5.00 per month (with service charge) NO DOWN PAYMENT

Haddon Hall Mattress

ITEM 10 EATON'S Own Brand ● 312 tempered coil units ● 7-gauge oil tempered edge wire ● Smooth top ● Pre-built stitched border ● 3 oz. Sisal pad and crown ● Cord turning handles ● Sizes 4/6, 4/0, 3/3.

EATON Semi-Annual Sale, each **47.96**

6.00 per month (with service charge) NO DOWN PAYMENT

Matching Base (coil on coil construction) EATON Semi-Annual Sale, each **47.96**

6.00 per month (with service charge) NO DOWN PAYMENT

Sealy Paradise Mattress

ITEM 11 ● 252 oil tempered coils ● Quilted top ● 7 gauge oil tempered edge wire ● 3-oz. Sisal pad and insulation ● 8 ventilators ● Sizes 4/6, 4/0, 3/3

EATON Semi-Annual Sale, each **39.99**

6.00 per month (with service charge) NO DOWN PAYMENT

Matching Base (coil on coil construction) EATON Semi-Annual Sale, each **39.99**

6.00 per month (with service charge) NO DOWN PAYMENT

Sealy Tuck-a-Bed

ITEM 12 **. . . an inexpensive, comfortable "extra bed" for Summer, or overnight guests.**

A choice of regular or love seat size, with nylon cover in Brown, Beige, Green or Turquoise.

Other features:
● Reversible foam cushions ● Steel frame ● Auto-Loc mechanism ● Sealy 220-coil mattress (4.6 size). **EATON Semi-Annual Sale, each** **179.95**

EATON'S Budget Charge Terms (with service charge) — 11.00 per month NO DOWN PAYMENT

Contemporary Con-Sealy Bed

ITEM 13 **. . . an attractive piece of furniture by day . . . a comfortable bed at night.**

Regular or love seat size, with heavy brocade cover in Brown, Beige, Rose or Turquoise.

Other features:
● Sealy Posturepedic mattress ● Reversible latex foam cushions ● Steel frame ● Coil back.

EATON Semi-Annual Sale, each **239.95**

EATON'S Budget Charge Terms (with service charge) — 13.00 per month NO DOWN PAYMENT

EATON'S—Furniture, Second Floor, Home Furnishings Building, Phone EV 2-7141

Sale Specials for Baby from the Nursery Shop

Storkcraft Crib

ITEM 14 **. . . will provide sleeping comfort for the wee one 'til 6 years of age.**

Posture board adjusts to 4 positions. Has all around plastic teething rails . . . full panel end . . . colourful decals.
White or Honey.
EATON Semi-Annual Sale, each **29.99**

5.00 per month — NO DOWN PAYMENT

Chromium-Plated High Chair

ITEM 15 **. . . offers baby comfort and convenience at meal time.** Sturdy construction, with plastic padded seat, back and sides. Has flip-over Arborite tray and adjustable footrest.
EATON Semi-Annual Sale, each **16.99**

Sealy Punkinhead Mattress

ITEM 16 Spring filled, with smooth top, posture board, white laminated cotton cover, and air vents. Approx. sizes: 24"x48" and 27"x51".
EATON Semi-Annual Sale, each **13.99**

Storkcraft Play Pen

ITEM 17 High quality play pen with folding floor, safety spaced machined spindles, plated hardware, and non-toxic finish. Size approx. 31"x31".
EATON Semi-Annual Sale, each **11.99**

Nursery Accessories

ITEM 18 All are "Tufflex" filled, covered in attractive nursery print plastic. Reinforced grommets where needed for added wear.
EATON Semi-Annual Sale price:

High Chair Pad, each	1.59	Play Pen Pad, each	2.99
Reversible Pram Mattress, each	1.59	Bumper Pad, each	1.99

Gendron Carriage

Converts to a 36" long car bed . . . also converts to a stroller.

ITEM 19 Has a chromium-plated undercarriage and mudguards . . . nylon bearing wheels . . . and a lined hood. Choose this convertible carriage that serves three purposes, inexpensively.
EATON Semi-Annual Sale, each **44.99**

6.00 per month (with service charge) NO DOWN PAYMENT

EATON'S—Nursery Shop, Second Floor, Home Furnishings Building, Phone EV 2-7141

We cannot promise delivery on our usual schedule, but deliveries will be made as promptly as possible.

Modern Chesterfield Suites as You Like Them

With high backs, slim arms, cushiony comfort and decorator covers!

EATON Semi-Annual Sale

329.00

2 pieces

15.00 per Month (with service charge)
NO DOWN PAYMENT

Matching Love Seats, each 159.00

ITEM 20 Only a volume purchase makes it possible for EATON'S to offer you value like this! Each chesterfield and chair is built to last . . . styled to modern taste . . . priced at sizeable savings. Hidden quality features include all-hardwood construction with electro-tempered coil base. The handsome split back and cushiony comfort of reversible (and zippered) airfoam cushions you can see and enjoy for yourself. Make your selection soon when colour choice still offers you your pick of Clove Brown, Toast, Turquoise and Goldtone.

Chesterfield Suites

ITEM 21 **Slim-Armed with Loose Cushion Back**

Your comfort is assured because these suites feature a spring front, loose pillow foam back, reversible airfoam T-cushions, as well as foam-rubber arm rests. Upholstered in your choice of goldtone, charcoal, brown, avocado and marine blue. With box pleated skirt. Sofa with matching chair.

EATON Semi-Annual Sale, 2 pieces **319.00**

12.00 per Month (with service charge)
No Down Payment

Semi-Colonial Suite

ITEM 22 **Lawson Arm Style—Semi-Wing Back**

You can look forward to years of service from these good looking suites because they are built with No-sag base, reversible foam cushions and box-skirted solid front edge. Durable homespun-type tapestry covers are available in beige or brown. 76" 3-cushion sofa with matching chair.

EATON Semi-Annual Sale, 2 pieces **219.95**

13.00 per Month (with service charge)
No Down Payment

Very Elegant Modern

ITEM 23 **Decorator Nylon Matelasse Covers**

Elegance in every line! Comfort in every inch! Beautiful suites with a 3-cushion sofa that has a seating width of 66". Both sofa and chair feature reversible (zippered) airfoam cushions, super-soft back and electro-tempered coil base. Nylon matelasse covers in toast, chocolate, sandalwood and beige.

EATON Semi-Annual Sale, 2 pieces **299.00**

17.00 per Month (with service charge)
No Down Payment

Rock, Swivel and Recline In Your High-Back Rocker

ITEM 24 You'll feel relaxed and at ease, held up by the comfort of a foam rubber back, coil-spring base and controlled rocking action. Button-tufted high back. Naugahyde covers in antique goldtone, bronze, green and mocha red.

EATON Semi-Annual Sale, each **149.00**

10.00 per Month (with service charge)
No Down Payment

Smart Cocktail Rockers

ITEM 25 You'll enjoy the built-in comfort of a No-Sag base, the lasting beauty of good quality frieze covers and walnut showwood. In brown, beige, green and red.

EATON Semi-Annual Sale, each **26.99**

Budget Charge with No Down Payment

Modern Platform Rockers

ITEM 26 Your choice of brown, beige, green or red frieze covers in rockers with No-Sag base and walnut showwood.

EATON Semi-Annual Sale, each **39.99**

Popular Boston Rockers

ITEM 27 In Salem maple finish and with spindle back and shaped wood arms. Overall size, seat about 20½x16½" deep, and back about 40½" high.

EATON Semi-Annual Sale, each **19.50**

Traditional Style Chairs

ITEM 28 Decorator upholstery fabrics in rose, Celadon, beige, goldtone and turquoise. Fluted back styles with hardwood frames, No-Sag spring base.

EATON Semi-Annual Sale, each **59.95**

Budget Charge with No Down Payment

EATON'S—Furniture, Second Floor, Home Furnishings Building, Phone EV 2-7141

EATON'S... As Near As Your Phone EV 2-7141 Zenith 6100

EATON'S SEMI-ANNUAL SALE FURNITURE and HOME FURNISHINGS

"Danish Modern" Dinette Suite

Offers "Full Dining Facilities" in Limited Space

ITEM 29

This suite is specifically designed for the smaller dining areas in today's home. It offers you comfortable seating in shaped back chairs around a table, about 36x48", which extends to 60". The buffet takes up little space—only about 54" in width—yet there's lots of storage behind its sliding glass doors and 4 smooth-running drawers. All pieces in beautifully matched oiled walnut finish. Table, 4 chairs and buffet.

189.50

EATON Semi-Annual Sale, 6 pieces

11.00 per month (with service charge) — NO DOWN PAYMENT

For You Who Prefer Colonial

We Have Dinettes in Popular Salem Maple Finish

ITEM 30

You'll like the round table with solid wood top . . . the spindle backs of the mates' chairs . . . the convenience of a table that extends to 54" when needed, otherwise measures only 42" in diameter. Chairs are roomy, with seat about 17x16½" deep, chair back about 30" high. Table and 4 chairs.

99.00

EATON Semi-Annual Sale, 5-pieces

7.00 month (with service charge) — NO DOWN PAYMENT

With Non-Extension 42" Table, 5-pce. **89.00**

Matching 60" 2-Door Buffet, each **69.00**

Something Special for Moderns

"Danish Modern" in Mellow Oiled Teak Finish

ITEM 31

Dinettes you'll be proud to own and use through years of day-to-day living. Ruggedly built and beautifully finished with storage pieces having hardwood interiors, dovetailed drawers and wooden drawer pulls. Suite consists of: 61" buffet with 5 drawers and storage cupboard; extension table, about 35x47", to 72"; 4 slimline chairs with upholstered seats.

299.00

EATON Semi-Annual Sale, 6-pieces

17.00 per month (with service charge) — NO DOWN PAYMENT

Saran-Webbed Folding Chaise Lounges

ITEM 32

So light you'll tote them with you for beach and picnic comfort! Of one-inch tubular aluminum with Saran webbing in green, blue, yellow or red with white. 14 horizontal webs and 5 vertical webs. Lounge is adjustable to 5 positions, a triple fold closes it. Seat, about 18½" wide and 68" long.

10.99

EATON Semi-Annual Sale, each

Buy Matching Folding Patio Chairs

ITEM 33

They're constructed with 4 vertical and 7 horizontal webs . . . have the same lightweight, strong, one-inch tubular aluminum frame . . . fold compactly when not in use. Seat, about 18" wide. Chair back, about 18¾" high. Available in same colours as lounge: Green, blue, yellow with white.

6.99

EATON Semi-Annual Sale, each

Hong Kong Chairs—30" Circle Seat

ITEM 34

Use these on the patio, sun deck, as extra chairs in living room and den. Excellent to relax in, and hard to mar or damage. Circle seat of woven split peel. Legs of wrought iron have ferrules to protect floor surfaces.

4.99

EATON Semi-Annual Sale, each

Budget-Charge with NO DOWN PAYMENT

Danish Modern Tables in Teak Finish

ITEM 35

Teak tops, with birch legs stained to match.

EATON Semi-Annual Sale Prices

3 Nesting Tables, largest about 24x15½x20" high. Set **33.95**

Coffee Tables (lattice shelf), about 45x20x17" high. Each **26.95**

End Tables (with shelf), about 28x20x20" high. Each **21.95**

Snack Tables, about 16" diameter and 18" high. Each **6.95**

2 for 13.00

Italian Provincial by "Dollcraft"

ITEM 36

In a Rich Burgundy Cherry Finish

EATON Semi-Annual Sale Prices

Coffee Tables, about 48x19". Each **49.99**

End Tables, about 26x20". Each **44.99**

Commode Tables, about 26x20". Each **46.99**

Danish Modern in Oiled Walnut Finish

ITEM 37

Hardwood construction with rich walnut veneers are featured in these matched occasional tables. Cocktail table (lattice shelf), about 60x18". Lamp table (lattice shelf), about 30x20". Step table about 30x20". End table about 30x20".

41.99

EATON Semi-Annual Sale, each

Budget-Charge with NO DOWN PAYMENT

EATON'S—Furniture, Second Floor, Home Furnishings Building, EV 2-7141

The EATON GUARANTEE "Goods Satisfactory or Money Refunded" T. EATON Co CANADA

Five-Piece Kitchen Suites

ITEM 38 Attractive styling at an economy price! Suites with walnut Arborite tops and brasstone legs and trim. Chairs have box seats and Vinyl plastic covers, self-levelling glides. Table, about 30x38x48".

EATON Semi-Annual Sale, 5-pcs. **69.95**

6.00 per Month (with service charge)
NO DOWN PAYMENT

De Luxe Kitchen Suites

ITEM 39 Table tops in marble-like Arborite finish, self-edge. High-back chairs have nylon-supported Vinyl seats and backs. Brasstone finish frames and legs, with chairs in off-white. Table, with 4 chairs. Sizes approximate.
EATON Semi-Annual Sale—

With 30x60" Table, 5-pcs. **99.00**

With 30x54" Table, 5-pcs. **79.00**

Ranch-Style Suite with 36x72" Table, 7-pcs. **119.00**

Swivel Bar Stools

ITEM 40 Square-top seat style with frame and legs in brasstone metal, seat covered in Vinyl. About 30" high.

EATON Semi-Annual Sale, each **10.49**

Unfinished Furniture

ITEM 41 Well made and carefully finished. All are modern designs, sanded, ready to stain or paint.

6-Drawer Double Dresser

Flat front with solid gables and tops, turned legs with brass ferrules. Top about 48x16".
EATON Semi-Annual Sale, each **19.95**

4-Drawer Utility Chest

Styled to match above double dresser. Top, about 24x16".
EATON Semi-Annual Sale, each **14.95**

Attractive Modern Desks

Has 4 roomy drawers down side. Top measures about 36x16", lots of working surface.
EATON Semi-Annual Sale, each **16.95**

Budget-Charge with NO DOWN PAYMENT
EATON'S—Furniture, Second Floor, Home Furnishings Building, Phone EV 2-7141

VIKING Chest-Type 21 Cu. Ft. Deep Freezer

ITEM 42 This is Model H6221X with a storage capacity of up to 735 lbs. frozen food. It has convenient lift-out basket and divider. Lid is counter-balanced and interior lighted. Fast-freeze section.

EATON Semi-Annual Sale, each **267.77**

17.00 per Month (with service charge)
NO DOWN PAYMENT

12.5 Cu. Ft. VIKING Refrigerator Freezers

ITEM 43 **2-Door Combination Zero-Zone Freezer** holds up to 105 lbs. frozen food; **automatic defrost refrigerator section** has net capacity of 9.5 cu. ft. storage; **storage door** has removable egg trays, butter compartment; **porcelain crisper** for fruits and vegetables; **magnetic gasket** for sure-seal; **in-wall condenser system** to eliminate back coils. About 62" high, 31" wide.
Model 6213X.

EATON Semi-Annual Sale, each **298.77**

14.00 per Month (with service charge)
NO DOWN PAYMENT

NO DOWN PAYMENT
When you use your EATON Account

White or Coloured Bath Set

ITEM 46 Set includes: Full 5-ft. by 31-in. bath with chromium-plated brass fittings; 19½" by 16-in. vitreous china basin with 4" centre-set and plug; close-coupled wash-down closet with seat.
EATON Semi-Annual Sale, all white, complete **107.75**

With shower, 112.75

ITEM 47 Coloured: pink, jade, sky blue or suntan. Complete **119.75**
With shower 124.75

All-Steel Shower Cabinets

ITEM 48 30x76-inch (approx.) size with vitrified enamelled floor. Complete with all fittings and plastic curtain. White enamelled finish. EATON Semi-Annual Sale, each **49.95**

EATON'S—Plumbing Supplies, Lower Main Floor, EV 2-7141

If You Can't Shop in Person . . . Dial EV 2-7141 Your Order Will

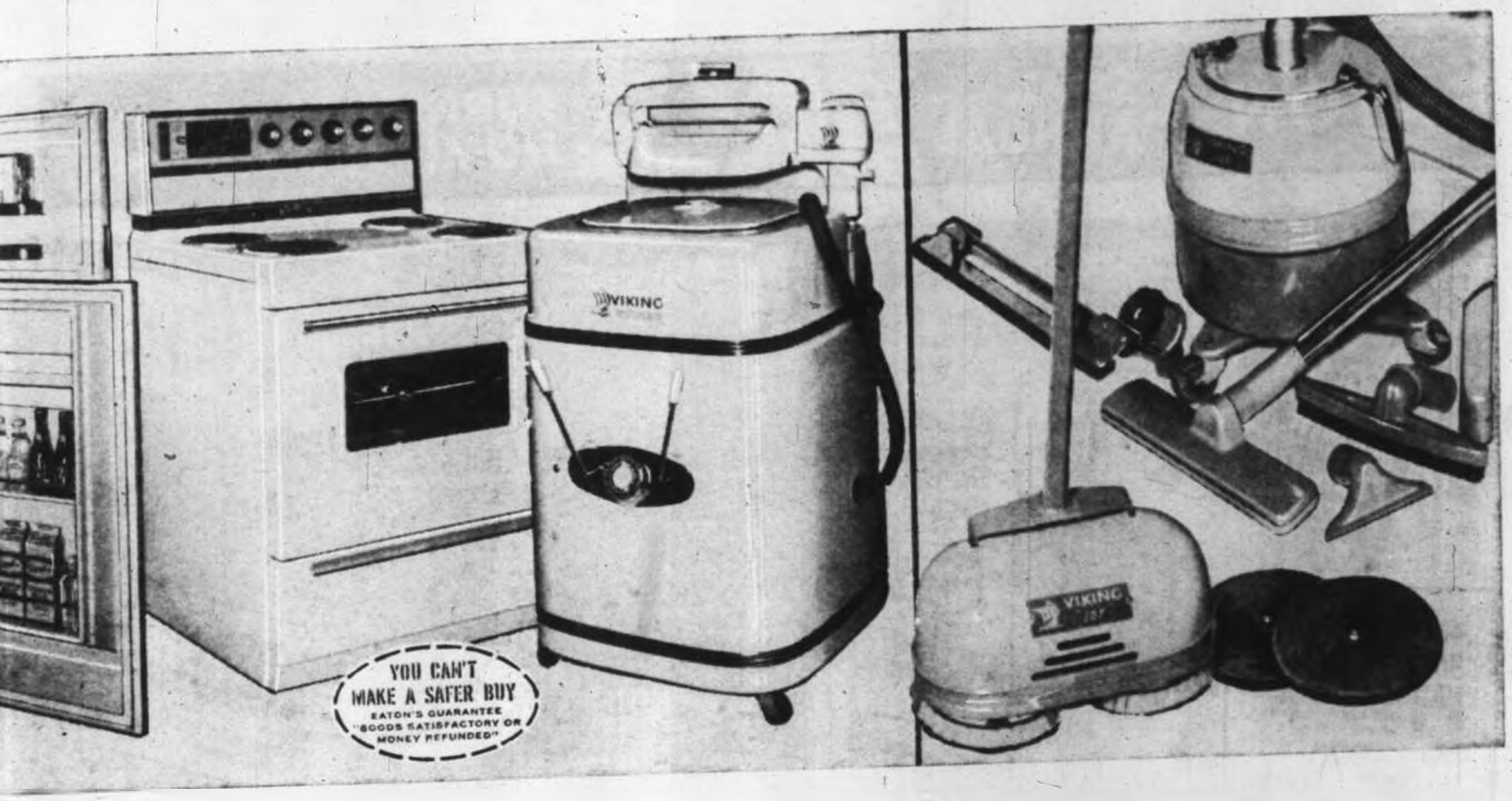

30" VIKING Automatic Range With Rotisserie

ITEM 44 This range includes the convenience of a Roast Thermometer. Fully automatic—has clock and range timer; automatic pre-heat oven control; non-fog oven window; lift-off oven door; high speed surface elements; indicator lights for all elements . . . In gleaming porcelain enamel finish. Model 230H.

EATON Semi-Annual Sale, ea. **238.77**

13.00 per month (with service charge)
NO DOWN PAYMENT

VIKING Wringer Washer With Automatic Timer

ITEM 45 De luxe square-tub design in large family size—does about 10 lbs. of wash, thoroughly, effortlessly, with these modern washer features: lint filter, safety wringer, automatic timer and drain pump. Square tub fits compactly into kitchen or laundry room. Heavy porcelain enamel finish. Model 549T.

EATON Semi-Annual Sale, ea. **129.77**

9.00 per Month (with service charge)
NO DOWN PAYMENT

EATON'S—Major Appliances, Main Floor, Home Furnishings Building, Phone EV 2-7141

VIKING "107" 2-Brush Polisher, 6-inch Brushes and Buffers

ITEM 53 Powerful 1/4-h.p. motor operates 2 large rotating brushes; each a full 6 inches across; large wrap-around Vinyl bumper protects furniture; pilot light illuminates shaded areas; snap-on felt buffing pads produce polished floors in minutes . . . effortlessly.

EATON Semi-Annual Sale, each **31.77**

VIKING "107" Vacuum Cleaner

ITEM 54 All-metal construction gives years of use with durable, cloth-covered hose; disposable paper dust bags and permanent cloth bag. Handy top switch eliminates bending; casters are placed to prevent tipping; top swivels so cleaning attachments reach every corner; powerful 5.5 amp. motor has dirt-loosening suction.

EATON Semi-Annual Sale, each **51.77**

"Aladdin" Carpet Sweepers

ITEM 55 Time-saving style for those quick, last-minute clean-up jobs. Excellent pile-cleaner for your wool-pile rugs. Sweeps easily, efficiently. Stores neatly in closet or corner.

EATON Semi-Annual Sale, each **8.77**

"Easy Glamur Carpeteer"

ITEM 56 Rug shampoo-er complete with cleaning liquid. Easy to use. Gives rugs a "professional" cleaning job. **EATON Semi-Annual Sale, each** **6.77**

Budget-Charge with NO DOWN PAYMENT

EATON'S—Major Appliances, Main Floor, Home Furnishings Building, EV 2-7141

30" VIKING Range Hoods

ITEM 57 Complete with ventilating fan and light, and equipped with washable filter to trap grease. Coppertone finish of durable baked-on enamel.

EATON Semi-Annual Sale, each **31.95**

EATON'S—Electricals, Main Floor, Home Furnishings Building, EV 2-7141

Glass-Lined Water Heaters

ITEM 49 10-year unconditional guarantee on the inner container of this quality TECO unit. **EATON Semi-Annual Sale, each** (Installation extra)

Electric Model (holds 33 Imp. gals.), No. 40DE. **83.50**

Gas Model (holds 25 Imp. gals.), No. 30G. **81.50**

EATON'S—Major Appliances, Main Floor, Home Furnishings Building, EV 2-7141

Assorted Furnace Filters

ITEM 50 Change filters and assure yourself of maximum volume and clean air when you use blower for summer cooling.

16x20x1", 20x20x1", 16x25x1", 20x25x1". **Sale, each** **65c**

16x20x2", 20x20x2", 16x25x2", 20x25x2". **Sale, each** **95c**

Stainless Steel Sinks

ITEM 51 Deep and roomy—about 20x20½x7"—complete with basket strainer and clamps. **EATON Semi-Annual Sale, each** **14.95**

ITEM 52 **Chromium-Plated Deck Faucet** with swing spout and strainer to prevent splashing. **Sale, each** **7.29**

EATON'S—Hardware, Lower Main Floor, EV 2-7141

NO DOWN PAYMENT
When You Use Your EATON Account

ll Be Promptly and Efficiently Filled—Delivery Without Charge

EATON'S SEMI-ANNUAL SALE FURNITURE and HOME FURNISHINGS

48 in. Sateen Drape Lining!

ITEM 58 — Fine count, ecru drapery lining with smooth sheen finish, adds weight and wear to your precious drapes.
Semi-Annual Sale, yard **79c**

Expanding Draw Cord Drape Rods

ITEM 59 — Feature nylon pulleys, runners and overlaps.
Approx. 28x50 in. Semi-Annual Sale, each **3.19**
50x86 in., each **5.19**
86x156 in. with floor pulley. Sale, each **7.19**
156x220 in. with floor pulley. Sale, each **9.29**

48" Cottons

ITEM 60 — Heavy weight, washable, pre-shrunk cottons in gay florals to slipcover chairs, sofas, or to make into bedspreads. Choose from wide assortment of colours!
Semi-Annual Sale, yard **1.99**

Provincial Print Shortie Drapes!

Fully Lined for Added Wear!

ITEM 61 — Smart new prints so well suited to den, rumpus room, kitchens and bedrooms. In toast, goldtone, green. Fully sateen lined and finished, ready for hanging, with pinch pleat heads. Approx. 45 in. long.

1 width pair, covers 4 ft. Sale **8.49**
1½ width pair, covers 6 ft. Sale **13.49**
2 width pair, covers 8 ft. Sale **17.49**

EATON'S—Draperies, Second Floor, Home Furnishings Building, EV 2-7141

Washable Fiberglas Draw Drapes

ITEM 62 — **In Popular "Linfield" Pattern**
Luxuriously full drapes in smart print suited to modern or traditional decor are easy-care! Finished with generous hems, pinch pleat heads and complete with hooks. Approx. 84" in length, in sizes:

1 width covers 4 feet. Sale, Pair **14.49**
2 widths covers 8 feet. Sale, Pair **29.49**
3 widths cover 12 feet. Sale, Pair **44.49**

"Fiberglas" Drapes

ITEM 63 — **Smart Chevron Weave, 2 Lengths!**
Handsomely tailored drapes have pinch pleat heads, complete with hooks . . . White, goldtone, blue or toast in approx. sizes:

	63-in. length	84-in length
1 width pair, Semi-Annual Sale	9.49	11.49
2 width pair, Semi-Annual Sale	19.49	23.49
3 width pair, Semi-Annual Sale	29.49	34.49

Damask Drapes

ITEM 64 — Heavy quality rayon damask drapes in handsome "regal" weave are fully lined with fine count cotton sateen and finished with pinch pleat heads complete with hooks. Choose champagne, sage green, antique, goldtone, white or aqua, in approx. 84-in. length.

1 width covers 4 feet. Sale, pair **19.95**
2 widths cover 8 feet. Sale, pair **39.95**
3 widths cover 12 feet. Sale, pair **59.95**

Novelty Weave Colouray Drapes

ITEM 65 — Modern decor drapes have interesting boucle texture in oblong design sparked with silver-toned Lurex thread. Beige, goldtone, mint, nutmeg, blue.
Approx. 84 in. long, 1 width covers 4 feet. Sale, pair **14.49**
2 widths cover 8 feet. Sale, pair **29.49**
3 widths cover 12 feet. Sale, pair **44.49**

English Semi-Porcelain Dinnerware In 2 Popular Open Stock Patterns!

ITEM 66 — Clovelly by Woods features a soft, green border on creamy white background centred with wheat motif.

20-piece setting. Semi-Annual Sale **9.50**
41-piece setting. Semi-Annual Sale **25.95**
65-piece setting. Semi-Annual Sale **47.50**

ITEM 67 — Friarswood by Ashworth features dainty floral centre on white with scroll border.

20-piece setting. Semi-Annual Sale **8.75**
41-piece setting. Semi-Annual Sale **23.75**

Hand Cut Lead Crystal Vases

ITEM 68 — "Laurel" design in several lovely shapes and sizes from which to choose.
Sale, each **3.95**

Colourful Chip and Dip Set!

ITEM 71 — From Portugal! Smart leaf-shaped bowl in bright green.
Sale, each **3.95**

Cut Crystal Cream - Sugar

ITEM 69 — Generous size, in popular Cross and Olive design.
Sale, pair **3.95**

Lead Crystal Fruit Bowls

ITEM 72 — Fully hand-cut crystal bowl with attractive scalloped edge.
Sale, each **7.95**

Bone China Cups - Saucers

ITEM 70 — Royal Albert and Adderley from England, in dainty patterns.
Sale, each **1.95**

"Alicia Rose" Place Setting

ITEM 73 — By Swinnerton! Soft pink rose, gilt edging. 4-piece setting.
Sale, each **1.25**

Doranne Casserole

ITEM 74 — From California! Attractive oatmeal colour body with your choice of coloured lids, comes with brass-finished candle holder.
Sale, each **3.95**

Colourful Denton Floral

ITEM 75 — Approx. 8 blossoms make up this gay summertime floral with your choice of various coloured bases. Made in England!
Sale, each **3.95**

EATON'S—China and Glassware, Main Floor, Home Furnishings Building, Phone EV 2-7141

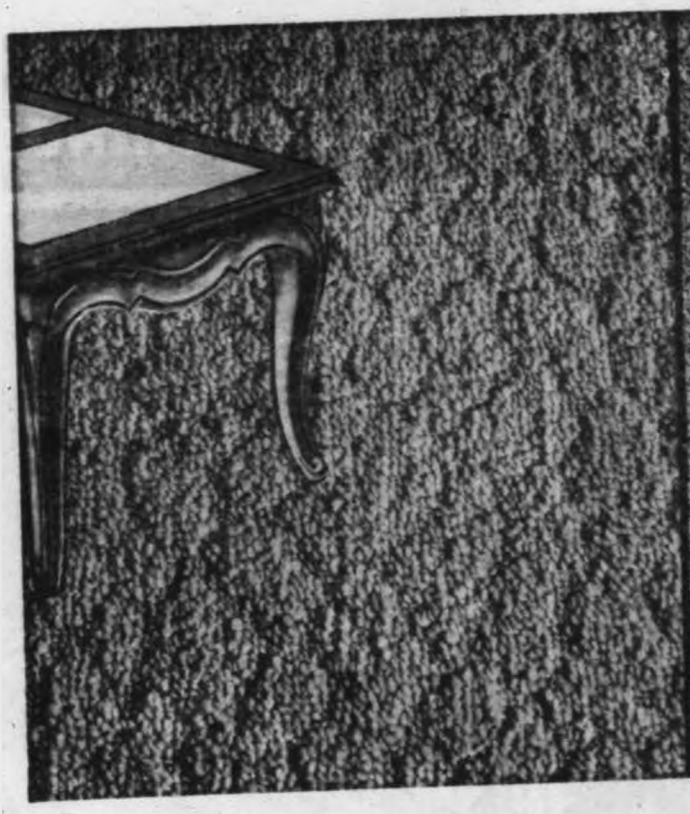

"Seaforth" Cumuloft Nylon Broadloom

Covers Floors in Carefree Luxury!

ITEM 76 Beautiful, practical Seaforth Cumuloft carpeting adds texture and interest to your floors . . . stands up to years of wear even in the busiest traffic areas! The all nylon hi-lo looped pile resists scuffing, shedding, staining and pilling . . . offers you a wide range of decor wise shades from which to choose: bronze topaz, spice goldtone, golden beige, avocado green, mushroom, bark beige, copper brown . . . in 12-ft. width. **EATON Semi-Annual Sale, sq. yd.** **11.49**

¼-in. Easy-Lay Sponge Rubber Underpad

ITEM 77 Designed to add years of wear and comfort to your room-size rugs or wall-to-wall broadloom. ¼ in. thick sponge rubber has strong hessian backing to prevent stretching or tearing, comes in handy 53 and 106 in. widths **EATON Semi-Annual Sale, sq. yd.** **2.19**

"Severn" All-Wool Pile Hardtwist Broadloom

ITEM 78 Durable quality carpeting made to EATON'S rigid specifications! Tightly twisted, closely woven pile is scuff and crush resistant, provides luxurious flooring at a low budget price! 9 and 12-foot widths in mushroom, mid-brown, spice, vellum. **EATON Semi-Annual Sale, sq. yd.** **7.99**

"Thrift" Undercushion Adds Comfort, Wear

ITEM 79 A durable, 32-oz. hairfelt underpad that gives luxurious depth to rugs and carpeting, protects them for years from heavy traffic and family wear. 12-foot width only! **1.19**
EATON Semi-Annual Sale, sq. yd.

"Yukon" Hardtwist Broadloom

Adds All Wool Wear and Comfort to Your Floors

ITEM 80 There's style and value in every richly textured yard of this Canadian-made broadloom! Each tuft is twisted to resist scuffing and marking, the soft all wool pile shows to full advantage the deep rich colours: Titian, mushroom, desert beige, mink, sandalwood, doeskin, sand beige, aqua, amber goldtone, antique goldtone, sage green and lime. 9 and 12-ft. widths in the group! **EATON Semi-Annual Sale, sq. yd.** **12.49**

"Crescent" Axminster Weave Mats and Rugs

ITEM 81 Made for EATON'S by a leading Canadian maker in a blend of wool and rayon carpet yarns for longer wear and easier care. Attractive patterns with matching borders and fringing. Red, beige, grey or green.
Approx. sizes:
6'9"x9'. **Sale, each** **54.55**
9x10'6.. **Sale, each** **89.55**
9x12 ft. **Sale, each** **98.55**

Vinyl Asbestos "Galaxy" Floor Tiles

ITEM 82 Tough, durable, English-made tiles approx. 1/16 in. thick provide maximum wear with minimum care! May be installed above or below grade, on smooth concrete or sound wooden sub-floors. Choose birchbark, marble white, saddle tan, forest white, ginger brown, copper tan, tropic sand, mardi gras, caramel, turquoise, grey, blue. Approx. 9x9 in. size.
EATON Semi-Annual Sale, each **12c**

Imported Inlaid Linoleum on Felt

ITEM 83 2-mm. domestic gauge lino in handy 6 ft. width with colour and pattern inlaid through to backing for longer wear! Jaspe streak or marbleized design in mushroom, beige, lt. beige, ivory, cinnamon, green and many others. **EATON Semi-Annual Sale, sq. yd.** **1.29**

EATON'S—Floor Coverings, Main Floor, Home Furnishings Building, EV 2-7141

Carved Effect Plush Pile Cotton Mats!

ITEM 84 Oval shape in "Argyle" pattern and handy sizes to use in every room! Choose natural, turquoise, French blue, jade green, bleached white, dusty rose, sandalwood, autumn goldtone, dark brown, powder blue in approx. sizes:
24x36 in. **Sale, each** **4.99**
27x48 in. **Sale, each** **7.99**
36x60 in. **Sale, each** **12.99**

EATON'S "In the Home" Carpet Service

A phone call brings our representative to your home with broadloom swatches. He'll help you make your selection and give you an on-the-spot estimate.

Two Handy Sewing Attachments Make Buttonholes, Blind Hem Automatically

Buttonholer

ITEM 85 Helps you make professional-looking buttonholes in all your garments! Easy to attach, easy to operate on most makes of machines. **Semi-Annual Sale, each** **8.95**

Blind Hemmer

ITEM 86 Save hours of sewing time by blind hemming skirts, dresses, drapes, automatically with this exceptional attachment. **Semi-Annual Sale, each** **6.95**

EATON'S—Sewing Machines, Third Floor, Phone EV 2-7141

Playtime Gym Set Provides Hours of Summertime Fun!

ITEM 87 Sturdily constructed with 2 in. tubular steel frame that holds 2 swings and glider for outdoor use! Easy to assemble and well finished with weather-resistant enamel. **EATON Semi-Annual Sale, set** **16.66**
Gym Set, with 3 swings and glider. **Sale, each** **19.99**

2-Ring Vinyl Inflatable Pools

ITEM 88 Large wading pools to keep youngsters cool and comfortable in their own backyards! Approx. 72 in. diameter and 10 in. deep. **EATON Semi-Annual Sale, each** **5.99**

10-Ft. Family Splasher Pool

ITEM 89 Easy to assemble pool with decorated side walls and heavy gauge durable vinyl liner. Approx. 10 ft. diameter and 24 in. deep. **EATON Semi-Annual Sale, each** **29.99**

EATON'S—Toys, Lower Main Floor, Phone EV 2-7141

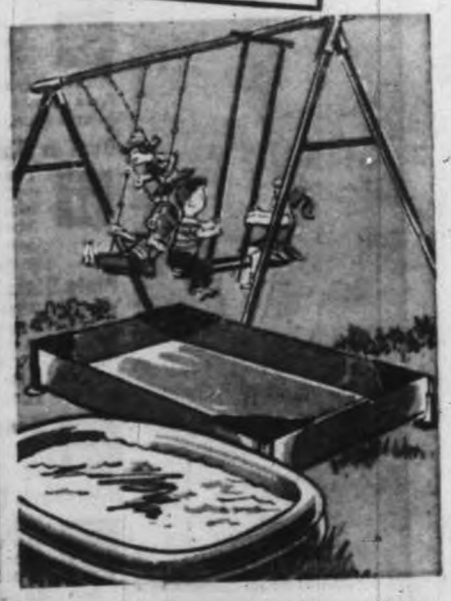

We cannot promise delivery on our usual schedule, but deliveries will be made as promptly as possible.

EATON'S SEMI-ANNUAL SALE FURNITURE and HOME FURNISHINGS

Lovely Reversible "Terylene" Filled Comforters

ITEM 90 Light as a feather, cosy warm comforters with soft downy "Terylene" filling. Reversible French rayon crepe cover in floral designs of pink, blue or yellow on white.

EATON Semi-Annual Sale,

Size 60"x72", each **7.98**

Size 72"x84", each **9.98**

ITEM 91 Foam Pillows

Comfortable allergy-free pillows with removable white zippered cotton cover.

EATON Semi-Annual Sale, each **4.49**

ITEM 92 Caldwell Towels

Fine quality bath, hand and face towels. Good colour assortment in solid shades. EATON Semi-Annual Sale,

Bath size, 24"x46", each **1.59**

Hand, 15"x26", each **89c**

Face cloth, 12"x12", each **39c**

Long-wearing, Tufted Chenille Bedspreads

ITEM 93 Smartly striped spreads, for single or double beds, in tufted chenille. Choice of pink, rose, green, turquoise, brown and gold-colour. Long-wearing in blend of cotton, viscose and acetate.

EATON Semi-Annual Sale, each **6.98**

Flannelette Blankets

ITEM 94 Cosy warm blankets in firm weave flannelette. Gay striped pink or blue borders woven through. Size 70"x90."

EATON Semi-Annual Sale, pair **4.29**

Extra Large Size Esmond Blankets

ITEM 95 Cosy, warm, lightweight blankets in large 80"x90" size. Choice of several bright colours including green, blue, yellow, pink or turquoise.

EATON Semi-Annual Sale, each **5.99**

Wabasso Sheets and Cases

ITEM 96 Hard-wearing. Red Seal quality sheets and pillow cases in service weight, long-wearing cotton. Bleached snowy white, finished and hemmed. EATON Semi-Annual Sale,

Size 63"x100", pair **4.99**

Size 81"x100", pair **5.39**

Size 72"x100", pair **5.19**

Hemmed 42" cases, pair **1.19**

EATON'S—Household Linens, Third Floor, Phone EV 2-7141

Special Baroque Mirror Set

ITEM 97 With console shelf and matching sconces. Self gold-tone. Milano finish . . . or white with gold colour tip.

EATON Semi-Annual Sale, four pieces **39.85**

Mirrors, ea. 21.95 Shelves, ea. 14.95 Sconces, ea. 9.95

Oval or Oblong

ITEM 98 Traditional style crystal mirrors in baroque frame. About 18"x36". Sale, each **15.95**

Reproductions

ITEM 102 By noted artists. With name plate. About 24"x36". Sale, each **19.95**

Plate Glass Mirrors

ITEM 99 With polished edges and electro-plated back. About 29"x40". Sale each **29.95**

Smaller Reproductions

ITEM 103 Grey-tone frame, linen liner. About 20"x24". Sale, each **13.95**

Door Mirrors

ITEM 100 In 1½" natural basswood frame. About 12"x48". Sale, each **2.99**

High-Back Frames for Oils

ITEM 101 Beige-tone with two gold-colour lines. Sizes approx. 8"x10", 9"x12", 10"x12", 11"x14", 10"x14", 12"x16", 14"x18", 16"x20", 18"x24", 20"x24", 22"x28", 20"x30", 22"x30", 24"x30". Sale, ea. **1.99** to **4.99**

Budget-Charge at EATON'S with No Down Payment

Gleaming Silver-Plated 5-pce. Set

ITEM 104 Handsome tea set consisting of teapot, coffee pot, sugar, creamer and tray. Beautifully designed melon shape with the popular gadroon pattern edging. Heavily silver-plated for lasting beauty and service. Useful size tray, with comfortable, easy-to-grip handles, is handy for a host of other serving needs.

EATON Semi-Annual Sale, 5 pieces, **49.50**

EATON'S—Silverware, Main Floor, Phone EV 2-7141

EATON'S—Pictures and Mirrors, Second Floor, Home Furnishings Building, Phone EV 2-7141

The EATON GUARANTEE "Goods Satisfactory or Money Refunded" T. EATON Co CANADA LIMITED

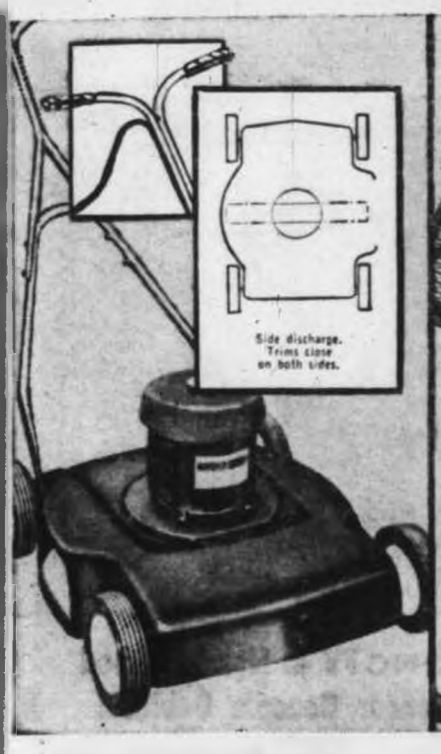

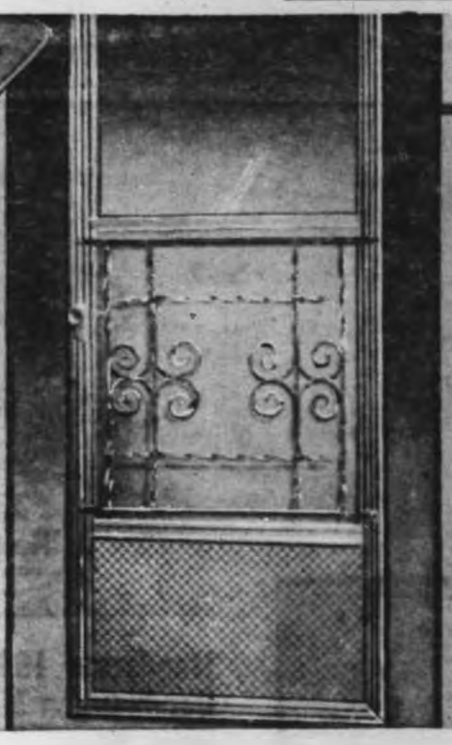

18" TECO Electric Rotary Power Mower

ITEM 105 Has ½ h.p. Westinghouse motor with "safety toggle switch". Adjustable to four cutting heights. Complete with mulcher. EATON Semi-Annual Sale, each **52.88**

100-ft. 3-wire Extension Cord **5.88**

Mesh-Top Metal Ironing Boards

ITEM 106 Fully adjustable for ironing in sitting or standing position. Chromium-plated legs. Standard size, about 54x15", to handle all your ironing chores with ease. EATON Semi-Annual Sale, each **9.99**

Aluminum Combination Doors

ITEM 107 Self-storing and interchangeable models. Price includes measuring and installation in Greater Victoria area. Double weather-stripped. Exclusive "Futuroll" extrusions. 3 stainless steel hinges. Grill, letter slot extra. EATON Semi-Annual Sale, each **43.88**

Motorized 24" Barbecue

ITEM 108 Save on this 24" barbecue and side table with chromium-plated spit and CSA approved motor capable of turning 15-lb. load. Tripod legs are specially braced for stability. Complete with 16x30 in. work surface which attaches to side of barbecue. EATON Semi-Annual Sale, each **19.99**

Cookware Sets in Cast Aluminum

ITEM 109 Heavy quality for waterless cooking with maximum flavour and vitamin retention. Set of: 1, 2 and 3-qt. covered saucepans; 10" frypan; 5-qt. dutch oven. EATON Semi-Annual Sale, 5 pcs. **29.99**

All-in-One Pad and Cover Sets

ITEM 110 Non-slip "Polyfoam" pad with silicone-treated cover. Heavy-duty set for maximum wear. Ironing is speeded up on padded surface. EATON Semi-Annual Sale, each **3.49**

Aluminum Extension Ladder

ITEM 111 Safety-tested to International Code Standards. Equipped positive-action gravity locks and swivel safety feet. Size approx. EATON Semi-Annual Sale

20-ft., each **35.95** 28-ft., each **49.95**
24-ft., each **39.95** 32-ft., each **59.95**

Boxed Flatware Sets in Stainless Steel

ITEM 112 Easy-to-clean flatware with a lustrous finish that stays bright through the years. Attractive "Wheat" pattern. EATON Semi-Annual Sale—36-pce. set of: 6 each dessert knives (serrated edge), forks, spoons, large teaspoons, 1 butter knife, sugar shell. 36-pce. **5.99**
Also 54-pce. set for 8, set **12.00**

Galvanized Garbage Cans

ITEM 113 Full, 16½ gallon size in tapered style for easier handling. Corrugated metal for wear-strength. Sale, each **3.99**

Kitchen Sani-Can

ITEM 114 Has white enamelled body and chromium-plated lid. Liner of non-rust, non-leak polyethylene. Stands about 17" high. Sale, each **6.99**

130-ft. Rotary Dryers

ITEM 115 All-aluminum construction with plastic rayon-coated line for rust-free drying. Sale, each **8.99**

Budget-Charge with NO DOWN PAYMENT

EATON'S—Housewares, Lower Main Floor, EV 2-7141

EATON'S TECO Specified Interior and Exterior Paint

ITEM 116 Your choice of 5 finishes—exterior and interior porch and floor enamel, interior latex (rubber base), interior semi-gloss and interior quick-dry enamel.

EATON Semi-Annual Sale

Gal. **4.46** Qt. **1.31**

ITEM 117 **TECO Paint Brushes** 1", 2" and 3" sizes Sale, each **67c, 1.27** and **2.21**

ITEM 118 **7½" Roller and Tray** With Lambswool Roller, each **1.48**

ITEM 119 With Mohair, each **1.39**

ITEM 120 **Turpentine** 10-oz. size, each **59c**

Out-of-Town Customers' Order Form

Address to:
Shopping Service, T. EATON Co., Canada Ltd.
Victoria, B.C.

Please send me the following:

Quantity	Item No.	Unit Price	Total

Please Add 5% Prov. Tax

Name .....

Address .....

City ..... Prov. .....

Cash Enclosed ( ) Send C.O.D. ☐ Account No.

SHOP with an EATON BUDGET-CHARGE ACCOUNT NO DOWN PAYMENT

EATON'S—Paints, Second Floor, Home Furnishings Building, EV 2-7141

We cannot promise delivery on our usual schedule, but deliveries will be made as promptly as possible.

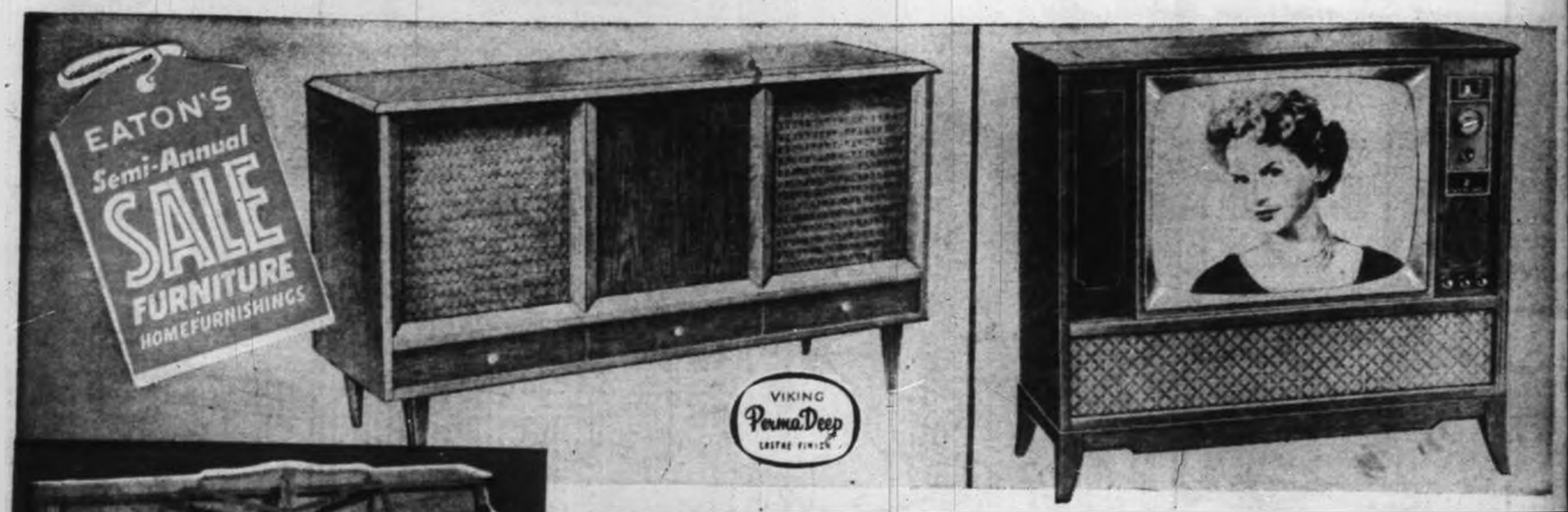

Handsome 1962 VIKING Stereo Combination Has AM/FM Radio

ITEM 122

A beautiful new stereo designed by VIKING to add beauty and enjoyment to your home . . . and priced exceptionally low for this sale! Features: **gleaming walnut or mahogany finish on wood veneer cabinet; Garrard 4-speed changer with diamond stylus; hand-wired chassis with power transformer; rear stereo jacks for satellite speakers; automatic shut-off after final recording. Model RCS-574. EATON Semi-Annual Sale, each**

348.77

23" VIKING TV in Hand-Rubbed Wood Veneer Console Cabinet!

ITEM 123

Bring your present family TV viewing up to date and enjoy all the fine features of this de luxe 23" VIKING: **23-tube chassis; hand-wired circuit with power transformer; treble and bass control with two 6" and two 4" speakers; fused safety glass for easier viewing; lighted channel indicator. Model TCE-547.** In walnut or mahogany finished cabinet.
EATON Semi-Annual Sale, each

378.77

Handsome Henry Herbert Pianos

ITEM 121

Give your family the benefit of a fine musical instrument and enhance your present decor with a handsome piece of furniture. French Provincial or modern styling in 4 finishes, complete with storage type bench.

Satin Mahogany finish, Semi-Annual Sale, each **709.00**

Satin Walnut finish, Semi-Annual Sale, each **739.00**

Swedish Walnut finish, Semi-Annual Sale, each **749.00**

French Provincial Fruitwood finish, Sale, each **779.00**

EATON'S—Music Centre, Main Floor, Home Furnishings Building, EV 2-7141

"Roamer" Compact Record Player

ITEM 124

Attractive, lightweight player, handsomely styled in luggage type carrying case with 4 manually operated speeds to play all your favourite music!

EATON Semi-Annual Sale, each **24.77**

Minerva 10-Transistor Radios

ITEM 125

10 transistors bring in hard-to-get stations clearly, sharply, and this economical radio operates on 4 flashlight batteries. Complete with batteries, earphones and leather carrying case.

EATON Semi-Annual Sale, each **26.77**

EATON'S—Music Centre, Main Floor, Home Furnishings Building, EV 2-7141

Useful Small Appliances and Fixtures!

Two-Burner Hotplate Is Handy At Home or At the Cottage!

ITEM 126

This reliable appliance has 5-position switch, one large and one small element and 1,500-watt capacity for fast top-range cooking! Compactly styled, lightweight and easy to store or take with you to the cottage!
EATON Semi-Annual Sale, each **6.99**

10" Recreation Room Fixture!

ITEM 127

Attractive square shape with drop-style glass reflect; or and baked enamel finish. Takes 100-watt bulb.
Semi-Annual Sale, each **7.99**

One-Light Wall Pulley Fixture

ITEM 128

Handsome satin brass or satin copper finish with ornamental pierced white diffuser and switch.
Semi-Annual Sale, each **9.77**

Modern 3-Light Pulley Fixture

ITEM 129

Gleaming brass finish with large size reflector that holds 3 bulbs.
Semi-Annual Sale, each **10.88**

Lounge Lamp With Shantung Shade!

ITEM 130

Polished brass finished stand with walnut break and medium base trilight socket.
Semi-Annual Sale, each **9.99**

EATON'S—Small Appliances, Main Floor, Home Furnishings Building, Phone EV 2-7141

Now you can Budget-Buy by just saying "Charge it" **EATON'S** *Budget-Charge Account* **NO DOWN PAYMENT**